

MANDATORY DISCLOSURE: A.Y. 2022-23

- 1. Name of the Institution** : **Lakireddy Bali Reddy**
College of Engineering (Autonomous)
Address of the Institution : L.B.Reddy Nagar, Mylavaram – 521230
NTR District, Andhra Pradesh
Phone number with STD Code : 08659-222933 Mobile: 8333905791
Fax number with STD Code : 08659-222931
Email : principal@lbrce.ac.in, lbcemym@lbrce.ac.in
Website : www.lbrce.ac.in

- 2. Name and address of the Trust and
the Trustees Address including Telephone,
Mobile, E-Mail**

Lakireddy Bali Reddy Charitable Trust Regd.No.2/BK4/1997

Name of the Member	Designation
Sri L.R.N.K Prasad Reddy	Chairman NRI having Business & Real Estate in USA Mail Id: prasادلakireddy@gmail.com Mob: 8333905835
Sri Lakireddy Jaya Prakash Reddy	Honorary Chairman NRI having Business & Real Estate in USA Mail Id: jaylakireddy@yahoo.com, Mob: 9912030759
Dr. Lakireddy Hanimi Reddy	Managing Trustee M.D., F.A.C.C., NRI, a leading cardiologist at Merced, CA, USA Mail Id: hlakireddynd@yahoo.com
Sri Lakireddy Vijay Kumar Reddy	Managing Trustee NRI having Business & Real Estate in USA
Sri G. Srinivasa Reddy	President, LBRCT & LBRCE Mail Id: gsrinivasareddy27@gmail.com Mobile: 9440139918
Sri G. Satyanarayana Reddy	Member Farmer, Mobile No.9440672586
Sri G. Sambasiva Reddy	Member Farmer, Mobile No.9492666999
Sri K. Timma Reddy	Member Mobile No.9989336818
Sri Y. Sambasiva Rao	Member Mobile No. 9052013811
Dr.K.Venkata Rami Reddy	Member Doctor, Mobile No.9177236690

Dr. K. Appa Rao	Member Principal, LBRCE Mail Id: principal@lbrce.ac.in Mobile:8333905791
Sri K.V. Sambasiva Rao	Office Manager, LBRCT Mail Id: kvsrao9@gmail.com, Mobile No. 9912030759

3. Name and Address of the Principal Address including Telephone, Mobile, E-Mail

Dr.K.Appa Rao

Korlamanda, Tsanubanda-521214, NTR District, Andhra Pradesh

Telephone : 08659-222933 (Ext: 309), Mobile: 8333905791

Email : principal@lbrce.ac.in

4. Name of the affiliating University

Jawaharlal Nehru Technological University Kakinada (JNTUK)

Kakinada-533033

5. Governance

❖ Members of the Board and their brief background

S. No.	Name of the Member	Details of the Member	Designation
1	Sri Lakireddy Prasad Reddy	Chairman, LBRCE	Chairman
2	Sri Lakireddy Jaya Prakash Reddy	Honorary Chairman, LBRCE	Member
3	Smt. A. Padmavathi	Principal Government Polytechnic College, Gannavaram	Member State Government Nominee
4	Dr. Ch. Sai Babu	Professor of EEE Director, Academic Audit, JNTUK, Kakinada.	Member University Nominee
5	Dr. Mamta Rani Aggarwal	Adviser-I & Bureau Head Policy & Academic Planning Bureau, New Delhi	Member Educationalist
6	Prof. V.S.S. Kumar	Director, Sreenidhi Institute of Science and Technology and Chairman, NITTTR, MoE, Govt. of India & Former Vice Chancellor, JNTUK, Kakinada	Member Educationalist
7	Prof. K. Raja Gopal	Former Vice Chancellor, Sri Krishnadevaraya University, Anantapuramu	Member Educationalist
8	Prof.V.Venkaiah	Former Vice Chancellor, Krishna University, Machilipatnam	Member Educationalist

9	Dr. P. Udaya Bhaskar	Professor of Civil Engineering, JNTUK, Kakinada Former Chairman, APPSC, Govt. of A.P.	Member Educationalist
10	Sri D. Ramakrishna	Managing Director, Efftronics Systems Pvt. Ltd., Mangalagiri	Member (Industrialist)
11	Prof. D.V. Rama Koti Reddy	Executive Director, APSSDC, Andhra Pradesh	Member Educationalist
12	Dr. R. Chandrasekharam	Retd. Professor NITW, Warangal	Member Educationalist
13	Sri G. Srinivasa Reddy	Advocate & President, LBRCT	Member (Management)
14	Sri G. Satyanarayana Reddy	Member, LBRCT	Member (Management)
15	Sri K. Timma Reddy	Member, LBRCT	Member (Management)
16	Dr. K. Venkata Rami Reddy	Member, LBRCT	Member (Management)
17	Dr. K. Harinadha Reddy	Vice Principal	Member (Principal's Nominee)
18	Dr. M. Srinivasa Rao	Dean - Academics	Member (Principal's Nominee)
19	Dr. K. Appa Rao	Principal	Ex-Officio

❖ *Members of Academic Advisory Body*

Sl.	Name of the Member	Details of the Member	Designation
1	Sri Lakireddy Prasad Reddy	Chairman, LBRCE	Chairman
2	Sri Lakireddy Jaya Prakash Reddy	Honorary Chairman, LBRCE	Trust Member
3	Smt. A. Padmavathi	Principal Government Polytechnic College, Gannavaram	State Government Nominee
4	Dr. Ch. Sai Babu	Director Academic Audit, JNTUK, Kakinada.	University Nominee
5	Dr. Mamta Rani Aggarwal	Adviser-I, AICTE Training And Learning (ATAL) Academy, New Delhi	UGC Nominee
6	Prof. V.S.S. Kumar	Director, Sreenidhi Institute of Science and Technology and Chairman, NITTTR, MHRD, Govt. of India & Former Vice Chancellor, JNTUK, Kakinada	Member
7	Prof. K. Raja Gopal	Former Vice Chancellor, Sri Krishnadevaraya University, Anantapuramu	Member
8	Prof.V.Venkaiah	Former Vice Chancellor, Krishna University, Machilipatnam	Member
9	Dr. P. Udaya Bhaskar	Professor, Dept. of Civil Engineering, JNTUK, Kakinada and Former Chairman, APPSC, Govt. of A.P.	Member
10	Prof. D.V. Rama Koti Reddy	Executive Director, APSSDC, Tadepalli - 522501, Guntur District, Andhra Pradesh	Member
11	Sri D. Ramakrishna	Managing Director, Efftronics Systems Pvt. Ltd., Vijaywada	Member (Industrialist)
12	Sri G. Srinivasa Reddy	Advocate & President, LBRCT	Member (Management)
13	Sri G. Satyanarayana Reddy	Mylavaram	Member (Management)

14	Sri K. Timma Reddy	Director(Infrastructure)	Member (Management)
15	Sri S. Kasi Reddy	Finance Manager	Member (Management)
16	Dr. K. Harinadha Reddy	Vice Principal	Member (Principal's Nominee)
17	Dr. R. Chandra Sekharam	College Advisory	Member (Principal's Nominee)
18	Dr. K. Appa Rao	Principal	Ex-Officio

❖ *Frequently of the Board Meeting and Academic Advisory Body*

Yearly twice

Governing Body:

- 16th Governing Body Conducted on **03-12-2022**
- 15th Governing Body Conducted on **23-04-2022**

Academic Council:

- 21st College Academic Council Conducted on **06-05-2023**
- 20th College Academic Council Conducted on **26-11-2022**
- 19th College Academic Council Conducted on **04-06-2022**

❖ *Organizational chart and processes*

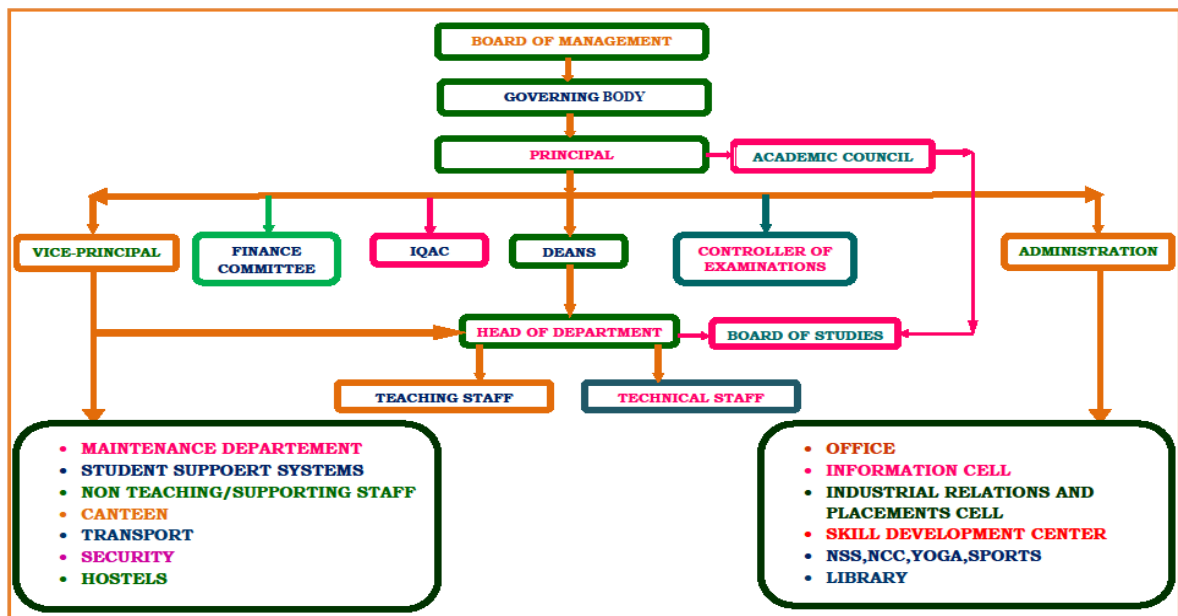

❖ *Nature and Extent of involvement of Faculty and students in academic affairs/improvements*

The faculty and students are involved in academic affairs/improvements like curriculum development, course content preparation, involving in feedback system, and student's portfolio components.

Both faculty and students are identifying the lapses in academic activities and provides suggestions/guidelines for the development of academic affairs like co-curricular & extracurricular activities.

❖ **Mechanism/ Norms and Procedure for democratic/ good Governance**

Mechanism/Norms and procedures for Good Governance

Institute has a Decentralization mechanism for delegating authority and providing operational autonomy to all the various functionaries to work towards decentralized governance.

Principal Level:

The Governing Body delegates all the academic and operational decisions based on policy to the Academic Monitoring Committee headed by the Principal in order to fulfil the vision and mission of the institute.

Deans level:

Dean-Academics monitor all the academic activities through Academic Audit Committee which formulates common working procedures and entrusts the implementation with the departments and faculty members.

Dean – R&D monitors all R&D activities through department R&D coordinators.

Dean – CSE is nominated as Director-IQAC and monitors all IQAC functions.

Faculty Level:

Faculty members are given representation in various committees/cells and allowed to conduct various programs to showcase their abilities. They are encouraged to develop leadership skills by being in-charge of various academic, co-curricular, and extracurricular activities. They are given authority to conduct industrial tours and to have tie up with industry experts and appointed as coordinator and convener for organizing seminars/workshops/conferences/FDPs. For effective implementation and improvement of the institute following committees are formed. Other units of the institute like sports, library, store etc. have operational autonomy under the guidance of the various committees/cells.

- ✓ IQAC
- ✓ Finance Committee
- ✓ Disciplinary and Anti-Ragging Committee
- ✓ Grievance and Redressal Committee
- ✓ Internal Complaint Committee
- ✓ Examination Committee
- ✓ Academic and Administrative Audit (AAA) Committee
- ✓ Purchasing Committee
- ✓ R&D Advisor Board
- ✓ R&D Committee
- ✓ Innovation, Incubation and Entrepreneurship Committee
- ✓ Industry Institution Interaction Cell
- ✓ Skill Development Committee
- ✓ Training and Placement Committee
- ✓ Library Committee
- ✓ Sports and Yoga Committee
- ✓ NSS and NCC Committee

Student Level:

Students members are added in many of the committees mentioned above and these members take active roles in the respective committees.

Participative management:

The institute promotes a culture of participative management by involving the staff and students in various activities. All decisions of the institution are governed by proper objectives based on realistic information and facts. Both students and faculty are allowed to express themselves regarding any suggestions to improve the performance of the institute.

Strategic Level:

The principal, academic co-coordinator and staff members are involved in defining the policies and procedures, framing guidelines and rules & regulations pertaining to admission, placement, discipline, grievance, counselling, training & development, library services and effectively implementing the same to ensure smooth and systematic functioning of the institute. For the various programs to be conducted by the institute all the staff members will meet, discuss, share their opinion and plan for the event and form various committees involving students and coordinate with others. Staff members are regularly involved in deciding all academic activities conducted by the college.

Functional Level:

At functional level the faculty members participate in sharing the knowledge by discussing on the latest trends in technology during faculty meetings. Staff members are actively involved in implementing effective teaching-learning process and participate in assigned administrative responsibilities including budget proposals and utilization.

Operational level:

The principal of the institution is the member secretary of the Governing Body (GB).

The GB gives suggestions and monitors the procurement, introduction of new programs and welfare activities and all strategic plans.

The Principal of the institution is responsible for academic, non-academic and administrative activities of the institution. On behalf of the institution, he interacts and corresponds with all the organizations such as AICTE, PCI, Govt. of A.P, UGC and Affiliating University. The budget proposals for each department are prepared by the corresponding faculty members based on the department requirements regarding development, operational and maintenance. Office staffs are involved in executing day to day support services for both students and faculty.

Activities conducted by CAB:

- The Principal regularly conducts College Advisory Board (CAB) meeting to discuss various issues. All such issues are addressed by the Heads of the Departments with their faculty for implementing the decisions taken by CAB.
- Academic calendar is meticulously planned and prepared in advance by Dean-Academics office and CAB ensures the proper implementation of the academic calendar.
- CAB monitors the academic calendar and corresponding teaching-learning process and takes the appropriate decisions for effective implementation of curricular, co-curricular, and extra-curricular activities.
- CAB monitors the academic audit conducted every month and decides the corrective actions regarding teaching-learning process.
- All the agenda items on policies in CAB meetings are prepared by IQAC as per the strategic plans.

❖ ***Student Feedback on Institutional Governance/ Faculty performance***

The feedback from the students being systematically collected, on an average two times in each semester on faculty performance. The modal format of the feedback on faculty performance is as below:

Faculty Name :

Department :

Program :

Academic Year :

Course Name :

Feedback :

S.No.	Parameter	A (Very Good)	B (Good)	C (Satisfactory)	D (Poor)	Feedback (%)
1	Teacher coming to the class in time and effective utilization of period					
2	Syllabus coverage as per the lesson plan					
3	Fairness of teacher in the evaluation process					
4	Conceptual clarity and depth of coverage of topics					
5	Clarification of doubts in/outside the class room					
6	Conduct of tutorials and review of Assignments					
7	Discussion of COs, POs and PSOs in the class room					
8	Ability to control the class and maintain discipline					
9	Correlation of course content to real time applications					
10	Utilization of black board/Projector/other teaching aids					
11	General behaviour of a teacher in the class room					
12	Encouraging advanced learners and Assisting slow learners					
	Total					

❖ ***Grievance Redressal mechanism for Faculty, staff and students***

In order to redress individual as well as collective grievances of the students and staff of the LBRCE, a grievance redressal mechanism has been devised. The LBRCE is having its own grievance Redressal system in an informal manner i.e through direct supervision of the principal and managing director earlier. But in formal sense along with the provision of suggestion boxes the grievance Redressal cell of the college was created on 2nd January 2012. The function of the cell is to look into the complaints lodged by any student, and judge its merit. The Grievance cell is also empowered to look into matters of harassment. Anyone with a genuine grievance may approach the department members in person, or in consultation with the officer in-charge Students' Grievance Cell. In case the person is unwilling to appear in self, grievances may be dropped in writing at the letterbox/ suggestion box of the Grievance Cell at Administrative Block.

The Grievances may broadly include the following complaints of the aggrieved students

- a. Academic
- b. Non-Academic
- c. Grievance related to Assessment
- d. Grievance related to Victimization
- e. Grievance related to Attendance
- f. Grievance related to charging of fees
- g. Grievance regarding conducting of Examinations
- h. Harassment by colleague students or the teachers etc.

There will be Grievance Redressal Committees at the Department/Institutes/central level to deal with the grievances of the students and staff.

a. Department grievance committee will be as under:

- i. Head of the Department - Chairman
- ii. Up to 3 (three) faculties to be nominated by the Head of Department This committee will deal with the Grievance related to Academic and Administrative matters of the Department.

b. Institute Level Grievance Committee will be as under:

- i. Senior faculty - Chairman
- ii. Up to 5 (five) senior faculties to be appointed by the Head of Institute as members This committee will deal with all the Grievances directly which is related to the common problems at Institute level both Academic and Administrative.

In addition, this committee will also entertain the appeal filed by the student against the decision of the Department level committee.

c. CENTRAL GRIEVANCE REDRESSAL COMMITTEE will be as under:

- i. Director – Chairman
- ii. Principal
- iii. Convenor of the Faculty concerned
- iv. Head of Department concerned
- v. Senior professor.

This committee will deal with all the Grievances directly which is related to the common problems at institute level both Academic and Administrative. In addition, this committee will also entertain the appeal filed by student against the decision of the Institute level committee.

Procedure for Redressal of Grievances

- An aggrieved student who has the Grievance or Grievances at the Department level shall make an application first to the HOD. The Head of Department after verifying the facts will try to redress the grievance within a reasonable time, If the student is not satisfied with the verdict or solution of the HOD, then the same should be placed before the Department level committee.
- If the student is not satisfied with the decision of Department committee, he/she can submit an appeal to the Institute level grievance committee within a week from the date of the receipt of the reply from the Department level committee. The convenor of Institute grievance committee, after verifying the facts and the papers concerned and having discussion within the Chairman of the Department committee will place the matter before the Institute level committee which shall either endorse the decision of the Department level committee or shall pass appropriate order in the best possible manner within a reasonable time.
- If the student is not satisfied with the Redressal offered by the Institute level committee and feel that his/her Grievance is not redressed, he/she can submit an appeal to the central grievance Redressal committee within a week from the date of receipt of decision with the relevant details.
- While dealing with the complaint the committee at all levels will observe law of natural justice and hear the complainant and concerned people. h. While passing an order on any Grievance at any level the relevant provisions of Act/Regulations should be kept in mind and no such order should be passed in contradiction of the same.
- The student will submit the application of Grievance or appeal to the Institute level committee or central grievance Redressal committee, as the case may be, through the Head of Department and Head of Institute concerned.

❖ **Establishment of Anti Ragging Committee**
<https://lbrce.ac.in/committees/antiragging.php>

Anti-Ragging Committee:

Every year Anti-ragging committee is formulated with Faculty and Student members from all years.

This year committee has the following members.

S. No.	Position	Name of the Official Member	Designation	Contact Details
1	Chairman	Dr. K. Appa Rao	Principal	principal@lbrce.ac.in +91 83339 05791
2	Convener	Dr. K. Harinadha Reddy	Vice-Principal	viceprincipal@lbrce.ac.in +91 988850 78932
3	Coordinator	Mr. S. Srinivasa Reddy	Associate Professor Dept. of ME	seelamlbrce@gmail.com +91 89195 97427

Faculty Members in Anti Ragging Committee:

S. No.	Name of the Faculty Member	Department	Designation	Contact Details
11	Dr. M. Srinivasa Rao	CSE	Dean Academics	+91 93900 13245
2	Dr. E.V. Krishna Rao	ECE	Dean R&D	+91 98856 77608
3	Dr. P. Lova Raju	ASE	HOD	+91 98850 78932
4	Dr. V. Rama Krishna	CIVIL	HOD	+91 95421 84356
5	Dr. D. Veeraiah	CSE	HOD	+91 83339 05834
6	Dr. Y. Amar Babu	ECE	HOD	+91 94408 68812
7	Dr. J. Siva Varaprasad	EEE	HOD	+91 85002 30515
8	Dr. B. Rambabu	EIE	HOD	+91 94909 27043
9	Dr. A. Rami Reddy	FED	HOD	+91 99480 38973
10	Dr. B. Srinivasa Rao	IT	HOD	+91 98483 03289
11	Dr. A. Adishesha Reddy	MBA	HOD	+91 99480 38954
12	Dr. S. Pichi Reddy	ME	HOD	+91 94404 40584
13	Dr. O. Rama Devi	AI & DS	HOD	+91 91602 80782

❖ ***Establishment of Online Grievance Redressal Mechanism***

Procedure for submitting grievance:

<http://103.90.158.66/cms/>

The students may feel free to put-up a grievance in writing and drop it in the suggestion boxes, which are available in each block. The grievance can be submitted by anybody with all the details about him attaching the necessary documentation. The grievance is only mentioned and identity is not given some times. Such anonymous grievances are also considered by the committee. Moreover grievances can also be submitted through the website.

- The Grievances redressal committee will act upon those cases which have been forwarded along with the necessary documents.
- The Grievances redressal committee ensures solution for any grievance within a stipulated time limit.

❖ ***Establishment of Grievance Redressal Committee in the Institution and Appointment of OMBUDSMAN by the University***

Composition:

The grievance Redressal cell of the institute having provision of teaching staff has its members and director as the chairman. The cell is having the provision of being reconstituted every year if situation arises for so by the director himself along with suggestions sought from the in charge administrative body care is taken to select staff members from each stream.

The following staff members are in the charge of cell

Institute Level Grievance Redressal Committee

<https://lbrce.ac.in/committees/grc.php>

S. No.	Position	Name of the Official Member	Designation	Contact Details
1	Chairman	Dr. K. Appa Rao	Principal	principal@lbrce.ac.in +91-83339 05791
2	Conveners	Dr. K. Harinadha Reddy	Vice-Principal	kadapa.hari@gmail.com +91-98850 78932
3		Dr. M. Srinivasa Rao	Dean Academics	srinu.mekala@gmail.com +91-93900 13245
4	Coordinators	Dr. G. Nageswara Rao	Professor Dept. of EEE	gnrgudipudi@Lbrce.ac.in +91-92478 76900
5		Mr. G. Venkata Rao	Associate Professor Dept. of ECE	venkat8312005@gmail.com +91-94945 35698

Faculty Members:

Name of the Faculty	Department	Designation	Contact Number	E-Mail ID
Ashutosh Shukla	ASE	Asst.Professor	9160872755	ashu28great@gmail.com
Dr.J.Venkateswara Rao	CIVIL	Professor	8978006831	jampanivenkat8@gmail.com
M. Kiran Kumar	CSE	Asst.Professor	7893710792	skiran510@gmail.com
P.Venkateswara Rao	ECE	Asst.Professor	9963851540	venki.mega@gmail.com
Dr. A.V.G.A.Marthanda	EEE	Assoc. Professor	9441660989	avgam989@gmail.com
V.Chandra Kumr	AI &DS	Asst.Professor	9949423359	chandra4ru@gmail.com
Mrs.M.Hema latha	IT	Sr.Asst.Professor	9440356377	lathamunnangi@gmail.com
S.Uma Maheswara Reddy	MECH	Asst.Professor	9949212979	sumr341@lbrce.ac.in
B.Kalyan Kumar	MBA	Asst.Professor	7075195978	Kalyank789@gmail.com
K.Jamili Reddy	FED	Asst.Professor	9492976929	kudumula143@gmail.com

Establishment of Internal Complaint Committee (ICC)

<https://lbrce.ac.in/committees/icc.php>

The Women's Grievance & Empowerment Cell which is also called Internal Complaints Committee (ICC) is reconstituted on 19th June 2017.

- The committee is required to review periodically the empowerment & awareness programmes of women faculty, staff and girl students of the college for enhancing their role adopting specific strategies in achieving upward mobility. **Saheli-The Girls Club** is a students' club, which is associated with this committee aims at upliftment of women and girl students. It plans for diversified social and economic activities involving women.
- The committee is also required to redress the grievances of the women faculty, staff and girl students of the college by analyzing, scrutinizing and making proper enquiries. Periodically the reports shall be submitted to the Principal/ Management for his/their perusal and to initiate necessary action.

ICC Committee Members:

https://www.lbrce.ac.in/committees/icc_committee/icc_members/members_icc_2022-23.pdf

SAHEL CLUB COORDINATORS:

[HTTPS://WWW.LBRCE.AC.IN/CLUBS/SAHELI.PHP#MEMBERS](https://www.lbrce.ac.in/clubs/saheli.php#MEMBERS)

❖ *Establishment of Committee for SC/ ST*

The LBRCE is committed to provide an environment that promotes diversity and respects everyone regardless of colour, religious belief or cultures. While maintaining diversity of all kinds, it also commits to ensuring protection of everyone including minorities and acting as per the provisions of constitution of India in such matters. In order to create a living and working environment where all students feel safe and respected, there is a need to establish an SC, ST and Minorities Cell with the following objectives:

To counsel and guide SC, ST and Minority students studying at LBRCE on various issues and help them to manage academic and personal demands of a LBRCE life effectively.

- To ensure provisions for an environment where all such students feel safe and secure.
- To provide prompt counselling for any emotional emergencies arising on account of any events at the campus. .
- To provide a mechanism to redress the grievances of SC, ST and minority students, if any.
- To ensure protection and reservation as provided in the constitution of India.
- To arrange for special opportunities to enhance the career growth of these students such as through competitive Examinations Cell

The SC/ ST and Minorities Cell will provide comprehensive preventive and proactive services to all such students enrolled for various academic programmes in the college. The goal of the cell would be to enhance the psychological wellbeing of SC/ ST and Minority students at LBRCE so they can take full advantage of the educational opportunities at the college.

The guidelines of UGC will be adopted time to time.

A committee for SC/ST is established as per the Scheduled Castes and the Scheduled Tribes (Prevention of Atrocities Act, 1989 No.33 dated 11/09/1989) as per AICTE norms. Following are the members:

<https://www.lbrce.ac.in/committees/scst.php#members>

❖ *Internal Quality Assurance Cell*

IQAC

The prime task of the IQAC is to develop a system for conscious, consistent and catalytic improvement in the overall performance of institution. The IQAC will become a part of the institution's system and work towards realization of the goals of quality enhancement and sustenance. It will channelize all efforts and measures of the institution towards promoting its holistic academic excellence.

MEMBERS OF THE IQAC COMMITTEE:

[HTTPS://WWW.LBRCE.AC.IN/IQAC/IQACCOMPOSITION.PHP](https://www.lbrce.ac.in/iqac/iqacomposition.php)

6. Programmes

❖ Name of Programmes approved by AICTE 2022-23

Sl.	Undergraduate Programs-B.Tech.	Intake	1020
1	Aerospace Engineering	60	
2	Artificial Intelligence and Data Science	120	
3	Civil Engineering	60	
4	Computer Science & Engineering	180	
5	CSE (AI&ML)	60	
6	Electrical & Electronics Engineering	120	
8	Electronics & Communication Engineering	180	
9	Information Technology	120	
10	Mechanical Engineering	120	
Postgraduate Programs		Intake	144
1.	M.Tech - Computer Science and Engineering	06	
2.	M.Tech - Thermal Engineering	06	
3.	M.Tech - Power Electronics and Drives	06	
4.	M.Tech - VLSI & Embedded Systems	06	
5.	Master of Business Administration	120	
TOTAL UG + PG INTAKE			1164

❖ Name of Programmes Accredited by NBA

Sl.	Undergraduate Programs-B.Tech. (Under Tier-I.)	Valid From	Valid To
1	Computer Science & Engineering	2022-23	2024-25
2	Electrical & Electronics Engineering		
3.	Electronics & Communication Engineering		
4.	Information Technology		
5.	Mechanical Engineering		

1	Name/ List of Programmes/ Courses Accredited	<ul style="list-style-type: none"> • B.Tech in Computer Science & Engineering (Upto 30-06-2025) • B.Tech in Electrical & Electronics Engineering (Upto 30-06-2025) • B.Tech in Electronics & Communication Engineering (Upto 30-06-2025) • B.Tech in Information Technology (Upto 30-06-2025) • B.Tech in Mechanical Engineering (Upto 30-06-2025)
2	List of programmes/ courses Not Applied	--

NAAC Accreditation Status

1	Accredited	Accredited valid up to 27-02-2027 (A GRADE 3.20 /4.0)
---	------------	---

❖ **For each Programme the following details are to be given:**

- Category Wise Last Ranks for 2022 Admissions
https://www.lbrce.ac.in/admission_pages/lastrank.php
- Category Wise Last Ranks for 2021 Admissions
https://www.lbrce.ac.in/admission_pages/lastrank2021.php
- Category Wise Last Ranks for 2020 Admissions
https://www.lbrce.ac.in/admission_pages/lastrank2020.php

❖ **Placement Facilities (<https://www.lbrce.ac.in/placements/index.php>)**

The Industry Relations and Placements Cell was formed to make the students of LBRCE as highly skilled young professionals by incorporating great values, work-ethics and leadership skills in them.

❖ ***Campus placement in last three years with minimum salary, maximum salary and average salary***

Branch	2022-23	2021-22	2020-21
EEE	89	113	75
MECH	154	183	120
ECE	131	292	261
CSE	167	217	150
IT	120	111	73
EIE	09	38	08
CIVIL	35	22	34
ASE	11	43	15
MCA	--	--	06
MBA	98	150	87
TOTAL	814*	1169	829

For more details about placements: <https://www.lbrce.ac.in/placements/stat2223.php>

❖ ***Name and duration of programme(s) having Twinning and Collaboration with Foreign University(s) and being run in the same Campus along with status of their AICTE approval. If there is Foreign Collaboration, give the following details:***

Not Applicable

7. Faculty (A.Y:2022-23)

❖ Branch wise list Faculty members:

• Permanent Faculty

Faculty Unique ID	Title	First Name	Last Name	Designation	Dept.	DOJ
1-2681385696	Ms.	VINAYA	KSHATRIYA	ASST PROFESSOR	AI&DS	04-08-2022
1-3612035213	Mr.	CHANDRA KUMAR	VICHURI	ASST PROFESSOR	AI&DS	16-08-2021
1-7361420355	Mrs.	SRI RAJA RAJESWARI	THOTA	ASST PROFESSOR	AI&DS	20-06-2022
1-7403087865	Mr.	SUNIL	PAMARTHI	ASST PROFESSOR	AI&DS	11-07-2022
1-7448888675	Mr.	VENKATESH	KOREDDI	ASST PROFESSOR	AI&DS	10-11-2021
1-7472296771	Mrs.	SOWJANYA	VIJAYANTHI	ASST PROFESSOR	AI&DS	29-08-2022
1-7580800795	Mr.	GANDHIPRAKASH	PANEM	ASST PROFESSOR	AI&DS	01-11-2021
1-10633895212	Mr.	RAJENDRA	BANAVATHU	ASST PROFESSOR	AI&DS	11-08-2021
1-774738411	Mr.	SUDHAKAR	KATTUPALLI	ASST PROFESSOR	AI&DS	29-08-2022
1-1470969904	Mr.	SANI	SIVARAMAKRISHNA	ASST PROFESSOR	AI&DS	01-02-2012
1-2650009646	Mr.	NAZUMUDDIN	SHAIK	ASST PROFESSOR	ASE	15-06-2015
1-3550231923	Mr.	ASHUTOSH	SHUKLA	ASST PROFESSOR	ASE	01-06-2017
1-3550232003	Mr.	VENKATA	GAJAPALLI	ASST PROFESSOR	ASE	06-06-2017
1-3626319343	Dr.	LAKSHMANAN	PRABHU	ASSOCIATE PROFESSOR	ASE	02-01-2018
1-9506257620	Dr.	CHEVULA	SREENADH	ASSOCIATE PROFESSOR	ASE	26-09-2022
1-409574164	Dr.	LOVARAJU	PINNAM	HOD	ASE	11-09-2009
1-43364775395	Mr.	GEORGE	PHLIP	ASST PROFESSOR	ASE	30-09-2022
1-1484464112	Mr.	INDRASENAREDDY	SIMHADRI	ASST PROFESSOR	ASE	25-01-2012
1-1484464120	Mr.	DAKSHINA	INTURI	ASST PROFESSOR	ASE	10-12-2012
1-2184466575	Dr.	VENKATARAMANA	KOLLIPARA	ASSOCIATE PROFESSOR	CE	15-03-2021
1-2295724569	Mr.	RANGAIAH	JEETAM	ASSOCIATE PROFESSOR	CE	09-06-2014
1-2295767744	Mr.	EESHWARRAM	JUJAVARAPU	ASST PROFESSOR	CE	22-07-2013
1-2295768064	Mr.	BATTINA	RAO	ASST PROFESSOR	CE	09-06-2014
1-2295768069	Mr.	RAMA	BOLLA	ASST PROFESSOR	CE	01-08-2013
1-2358465433	Dr.	RAMA	VELLAMPALLI	HOD	CE	04-07-2014
1-2923430862	Mr.	MANOJ	MANDA	ASST PROFESSOR	CE	04-07-2015
1-3256373629	Mr.	KARTHIK KUMAR	MALLA	ASST PROFESSOR	CE	02-01-2023
1-3541121797	Mr.	MOHANAGANGA RAJU	PUPPALA	ASST PROFESSOR	CE	05-06-2017
1-3576158213	Mr.	HARISH KUMAR	KONA	ASST PROFESSOR	CE	04-12-2017
1-7437090400	Mr.	KUCHIPUDI	RAO	ASST PROFESSOR	CE	20-08-2021
1-7439761548	Dr.	VENKATESWARARAO	JAMPANI	PROFESSOR	CE	22-11-2019
1-7441495598	Mr.	.	CHAKALA RAJAMALLU	ASST PROFESSOR	CE	01-12-2019
1-9448051292	Ms.	KEERTHI	PRATHIPATI	ASSOCIATE PROFESSOR	CE	18-08-2021
1-7353247035	Mr.	RAMA KRISHNAM RAJU	MANDAPATI	ASST PROFESSOR	CSE	01-03-2023
1-2923539597	Mr.	JAGADEESWARA RAO	PALISHETTI	ASST PROFESSOR	CSE	27-08-2021
1-728803992	Miss	SARALA	PAPPULA	ASST PROFESSOR	CSE	18-08-2021
1-2295766374	Dr.	NAGA	KUNDETI	ASSOCIATE PROFESSOR	CSE	11-06-2014
1-2295768415	Dr.	VEERAAIAH	DUGGINENI	HOD	CSE	27-12-2013
1-2487334303	Dr.	NAGESWARARAO	JARABALA	ASSOCIATE PROFESSOR	CSE	20-09-2014
1-2650089974	Mr.	NUNSAVATU	VENKATESWARLU NAIK	ASST PROFESSOR	CSE	15-06-2015
1-2654542202	Mr.	SRINIVASA	NARISSETTY	ASST PROFESSOR	CSE	24-06-2015

1-2657545263	Mr.	JOHNY	SHAIK	ASST PROFESSOR	CSE	01-07-2015
1-2706217583	Mr.	SWATHI	MATTA	ASSOCIATE PROFESSOR	CSE	03-08-2021
1-2918634108	Mr.	GOVINDU	SURLA	ASST PROFESSOR	CSE	18-01-2016
1-3188781377	Mr.	CHOPPARAPU	SRINIVASA RAO	ASST PROFESSOR	CSE	09-07-2016
1-3275881949	Mr.	PITTALA	SWAMY	ASSOCIATE PROFESSOR	CSE	14-06-2022
1-3547439707	Mrs.	.	PRANEETHA ALUR	ASST PROFESSOR	CSE	01-06-2017
1-3547440083	Dr.	RAMADEVI	ODUGU	PROFESSOR	CSE	09-05-2017
1-4487739471	Mr.	MARY KAMALA	POLUKONDA	ASST PROFESSOR	CSE	31-03-2023
1-4528435534	Mr.	KIRAN	MERIGA	ASSOCIATE PROFESSOR	CSE	09-07-2022
1-7374828975	Mr.	NAGABABU	PEDAPUDI	ASST PROFESSOR	CSE	15-07-2022
1-7423300238	Dr.	JAYA PRADA	SOMALA	ASSOCIATE PROFESSOR	CSE	18-08-2021
1-7441748215	Dr.	SRINIVASA RAO	MEKALA	PROFESSOR	CSE	28-08-2019
1-9312321381	Dr.	BHAGATH	PARABATHINA	ASSOCIATE PROFESSOR	CSE	24-08-2020
1-9312321454	Dr.	MALLAVALLI	SITHARAM	ASSOCIATE PROFESSOR	CSE	24-08-2020
1-9312321624	Dr.	NAGARJUNA REDDY	SEELAM	ASSOCIATE PROFESSOR	CSE	24-08-2020
1-9312757777	Dr.	REDDY	VIJAYABHASKAR	ASSOCIATE PROFESSOR	CSE	24-08-2020
1-9312757930	Mrs.	USHA	BAJJURI	ASST PROFESSOR	CSE	29-08-2020
1-9453102975	Mr.	TUMU	PRAVEEN	ASST PROFESSOR	CSE	01-12-2020
1-10548941061	Mrs.	SWATHI	BURAGADDA	ASST PROFESSOR	CSE	14-06-2021
1-10632872344	Dr.	KAMPARAPU	DEVI	ASSOCIATE PROFESSOR	CSE	16-08-2021
1-10633359008	Miss	VINEETHA	TUMU	ASST PROFESSOR	CSE	17-08-2021
1-10633895076	Mr.	VENKATA	ORSU	ASST PROFESSOR	CSE	04-08-2021
1-10633895310	Dr.	VENKATA SUBBAIAH	DESANAMUKALA	PROFESSOR	CSE	04-08-2021
1-10677995048	Mr.	AMANATULLA	MOHAMMAD	ASST PROFESSOR	CSE	28-08-2021
1-10989261381	Mr.	AREPALLI	SURESH	ASST PROFESSOR	CSE	13-12-2021
1-10989261440	Mr.	ASHOK	REDDYBOINA	ASST PROFESSOR	CSE	13-12-2021
1-11435950569	Dr.	MANASWINI	BURRA	ASSOCIATE PROFESSOR	CSE	27-08-2021
1-412381650	Dr.	SIVARAMAKRISHNA	BANAVATHU	ASSOCIATE PROFESSOR	CSE	10-06-2010
1-423126086	Mr.	RAJA	ARAJA	ASST PROFESSOR	CSE	18-03-2010
1-424093553	Dr.	CHEJARLA	NARAYANA	PROFESSOR	CSE	06-09-2009
1-715961076	Mr.	SREE RAMACHANDRAMURTHY	AKURI	ASST PROFESSOR	CSE	16-06-2011
1-43364775152	Miss	NAGAMANI	CHERUKU	ASST PROFESSOR	CSE	02-05-2022
1-43364775165	Mr.	ANIL KUMAR	DUDLA	ASST PROFESSOR	CSE	01-06-2022
1-1470144366	Mr.	SEELAM	SRINIVASAREDDY	ASST PROFESSOR	CSE	01-02-2012
1-1498373253	Mr.	VIJAYA	GOLLAMANDALA	ASSOCIATE PROFESSOR	CSE	04-06-2012
1-1505887574	Mr.	SUDHAKAR	ATCHALA	ASST PROFESSOR	CSE	18-12-2012
1-1573169187	Mr.	SRIKANTH	NEKKALAPU	ASST PROFESSOR	CSE	29-12-2021
1-2297827869	Mrs.	PAVANI	KOLLAMUDI	ASST PROFESSOR	ECE	01-07-2014
1-2297942613	Mr.	SASI BHUSHAN	KARRE	ASSOCIATE PROFESSOR	ECE	28-11-2013
1-2299438883	Mr.	SIVA RAMA KRISHNA	CHAVALAM	ASST PROFESSOR	ECE	07-05-2013
1-2299438889	Mr.	MALLIKHARJUNARAO	CHOWTA	ASST PROFESSOR	ECE	19-08-2013
1-2299439144	Mrs.	RAMYA	MUNNANGI	ASST PROFESSOR	ECE	28-11-2013
1-2299439149	Mrs.	VIJAYA LAKSHMI	MADDIRALA	ASST PROFESSOR	ECE	28-11-2013

1-2299439535	Dr.	VENKATA	PASUPULATI	ASST PROFESSOR	ECE	10-06-2014
1-2650009805	Mrs.	LAKSHMI	KURUGUNTLA	ASST PROFESSOR	ECE	15-06-2015
1-2652456154	Mr.	VENKATA	CHALUVADI	ASST PROFESSOR	ECE	17-06-2015
1-2654603759	Dr.	RAVIKUMAR	KANDAGATLA	ASSOCIATE PROFESSOR	ECE	15-06-2015
1-2654735280	Mr.	VENKATA ASHOK	KALAGA	ASST PROFESSOR	ECE	18-06-2015
1-2654803972	Dr.	VENKATA	EDE	PROFESSOR	ECE	17-06-2015
1-2666890404	Mrs.	KALPANA	TELKAR	ASST PROFESSOR	ECE	17-06-2015
1-3365621902	Mr.	SAMBA	MULA	ASST PROFESSOR	ECE	01-12-2016
1-3541464416	Dr.	POORNAIAH	BILLA	PROFESSOR	ECE	24-04-2017
1-3547706345	Dr.	VENKATA	MUPPIDI	PROFESSOR	ECE	22-05-2017
1-3547706544	Dr.	LACHI	POREDDY	PROFESSOR	ECE	08-10-2017
1-3547706867	Dr.	SRINIVASULU	GUNDALA	PROFESSOR	ECE	12-05-2017
1-4617658795	Mr.	BALAKRISHNA	THAMMILETI	ASST PROFESSOR	ECE	15-06-2018
1-7343043311	Mr.	DHARMACHARI	NADAKUDURU	ASST PROFESSOR	ECE	10-08-2021
1-10693376708	Miss	GANTA	ASHA	ASST PROFESSOR	ECE	28-08-2021
1-412358832	Mr.	VIJAYA RAMA	VEERLA	ASSOCIATE PROFESSOR	ECE	17-08-2007
1-421821781	Dr.	NARENDRA	ALUR	PROFESSOR	ECE	31-08-2009
1-421822044	Dr.	AMARABABU	YANDRAPATI	HOD	ECE	19-09-2003
1-421822202	Dr.	GODAVARTHI	NARASIMHA MURTHY	PROFESSOR	ECE	04-08-2008
1-422765440	Mr.	ANIL RAJU	TELLA	ASSOCIATE PROFESSOR	ECE	17-08-2007
1-422765541	Mr.	VENKATA RAO	GUMMADIDALA	ASSOCIATE PROFESSOR	ECE	02-11-2009
1-422765811	Mr.	SIVASANKARA	MUDRABOYINA	ASST PROFESSOR	ECE	14-10-2009
1-422765996	Dr.	RAKESH KUMAR	PRATHIPATI	ASSOCIATE PROFESSOR	ECE	04-06-2010
1-423102749	Dr.	RAVI	VUPPULOORI	ASSOCIATE PROFESSOR	ECE	28-07-2010
1-430194175	Dr.	SATYANARAYANA	TALAM	PROFESSOR	ECE	17-09-2010
1-454583095	Mr.	.	KUSPATI SRIDHAR REDDY	ASST PROFESSOR	ECE	01-07-2015
1-716058703	Mr.	LINGA MURTHY	MARIDI KAMARTHI	ASST PROFESSOR	ECE	06-08-2011
1-716416022	Mr.	SIVA KUMAR	BODDUPALLI	ASSOCIATE PROFESSOR	ECE	08-06-2011
1-716971999	Mrs.	RAJESWARI	BANDRAPALLI	ASST PROFESSOR	ECE	15-06-2011
1-738225002	Mrs.	RANI	KODALI	ASSOCIATE PROFESSOR	ECE	28-11-2011
1-784583353	Dr.	SIVA HARI PRASAD	BONDILI	ASSOCIATE PROFESSOR	ECE	26-12-2011
1-1432976795	Dr.	YEDUKONDALA VENKATA	BANOTHU	ASSOCIATE PROFESSOR	ECE	15-06-2012
1-1433219913	Mr.	RAMESH REDDY	BOJJA	PROFESSOR	ECE	14-03-2012
1-1503601560	Mr.	VENKATESWARARAO	PUTCHAKAYALA	ASST PROFESSOR	ECE	17-12-2012
1-3541464406	Dr.	RAM	BUSI	HOD	ECE	10-04-2017
1-7844978528	Ms.	BALAVANI	KOLA	ASST PROFESSOR	ECE	29-07-2021
1-10633895190	Mr.	JAMES	PRATHIPATI	ASST PROFESSOR	ECE	21-08-2021
1-421335435	Ms.	VENKATA	DARLA	ASST PROFESSOR	ECE	23-12-2008
1-715961080	Mr.	SANDEEP	BONGARALA	ASST PROFESSOR	ECE	13-06-2011
1-2297865045	Mr.	RAJESH	CHINTALA PUDI	ASST PROFESSOR	EEE	06-09-2014
1-2488390053	Mr.	VENKATARAVIKUMAR	ANDE	ASST PROFESSOR	EEE	10-09-2014
1-2488438402	Mr.	NAGALINGA	KODAVATIGANTI	ASST PROFESSOR	EEE	03-11-2014
1-2488454629	Mrs.	NAGA DURGA	TIMMIDI	ASST PROFESSOR	EEE	17-11-2014
1-2652505818	Dr.	SOBHA	PENUBARTHI	PROFESSOR	EEE	15-06-2015

1-2666861941	Mrs.	SRILAKSHMILAVANYA	KOTA	ASST PROFESSOR	EEE	17-06-2015
1-2919528699	Mrs.	TABITA	GANDHAM	ASST PROFESSOR	EEE	18-01-2016
1-2919565979	Mr.	IMRAN	ABDUL	ASST PROFESSOR	EEE	16-06-2015
1-2919721947	Dr.	MARTHANDA	AYYALASOMAYAJULA	ASSOCIATE PROFESSOR	EEE	07-08-2015
1-3188922467	Ms.	PADMA	ROWTHU	ASST PROFESSOR	EEE	08-03-2016
1-3365982349	Mr.	RATHNAKAR KUMAR	PANDALA	ASST PROFESSOR	EEE	19-01-2017
1-3545271549	Dr.	MUNIGOTI	GIRIDHAR	PROFESSOR	EEE	15-05-2017
1-3554937523	Dr.	HARINADHA	KADAPA	PROFESSOR	EEE	11-03-2003
1-3559012973	Mr.	RAGHU VAMSI	YARLAGADDA	ASST PROFESSOR	EEE	16-11-2017
1-3565899083	Dr.	GUDIPUDI	NAGESWARA RAO	PROFESSOR	EEE	27-11-2017
1-9546377042	Mr.	PRABHAKAR REDDY	VEMIREDDY	ASSOCIATE PROFESSOR	EEE	11-08-2021
1-10548941068	Mrs.	DIVYA	INGUVA	ASST PROFESSOR	EEE	26-08-2021
1-11291420167	Mrs.	HIMABINDU	TALLURI	ASST PROFESSOR	EEE	22-08-2022
1-412358838	Mr.	ANJANEYULU	RAMAVATH	ASSOCIATE PROFESSOR	EEE	17-06-2009
1-421772262	Dr.	UMA VANI	MARREDDY	PROFESSOR	EEE	08-03-1998
1-423111574	Mr.	BHARAT CHAKRAVARTHI	MADDI	ASST PROFESSOR	EEE	12-07-2001
1-423111673	Mr.	PALLE	DEEPAK REDDY	ASSOCIATE PROFESSOR	EEE	24-04-2006
1-423111741	Dr.	KONDA	RAMALINGESWARAPRASAD	PROFESSOR	EEE	12-12-2006
1-423111776	Dr.	PANGEDAIAH	BEZAWADA	ASST PROFESSOR	EEE	26-12-2007
1-439125451	Mr.	VENKATA PAVAN CHAND	JALADI	ASST PROFESSOR	EEE	05-12-2007
1-719635092	Dr.	SIVAVARA	JANAPATI	HOD	EEE	14-10-2011
1-1437117718	Mr.	SRIHARI	PARRE	ASST PROFESSOR	EEE	27-07-2012
1-2299503744	Dr.	BHAGYALAKSHMI	LAKKAKULA	ASST PROFESSOR	FED	02-01-2013
1-2299561954	Mr.	SAGAR	BANDANADHAM	ASST PROFESSOR	FED	11-06-2013
1-2299590335	Mrs.	VIJAYA	VUYURU	ASST PROFESSOR	FED	07-06-2013
1-3186409947	Dr.	CHANDRA SEKHARAM	RAYAPROLU	PROFESSOR	FED	12-08-2015
1-3188678767	Ms.	VIJAYA	ANGAJALA	ASST PROFESSOR	FED	09-10-2015
1-3188678787	Mrs.	NAGA VENKATA	KANCHERLA	ASST PROFESSOR	FED	01-07-2015
1-3366029124	Dr.	SYED	YUSUB	PROFESSOR	FED	19-12-2016
1-4617969823	Ms.	SAMAIKYA	KATAM	ASST PROFESSOR	FED	05-09-2018
1-7452659506	Dr.	TADEPU	SAMBASIVARAO	ASST PROFESSOR	FED	14-12-1998
1-7452908022	Mr.	SEELAM	REDDY	ASST PROFESSOR	FED	09-08-2016
1-9314498195	Mrs.	ANURADHA	MATTA	ASST PROFESSOR	FED	31-08-2020
1-9314498371	Dr.	VAYU NANDA	KISHORE	ASST PROFESSOR	FED	07-10-2020
1-9314609864	Mr.	NORI TIMMESWARA	SARMA	ASST PROFESSOR	FED	14-10-2020
1-9314609870	Dr.	LAKSHMI VENKATA	SYMALA	ASST PROFESSOR	FED	02-11-2020
1-10693376684	Dr.	MATCHA	SRINIVASA REDDY	ASSOCIATE PROFESSOR	FED	31-08-2021
1-10985398691	Mrs.	MANDA	BABYRANI	ASST PROFESSOR	FED	24-09-2021
1-421103781	Dr.	RAMI REDDY	ALAVALA	HOD	FED	06-01-1998
1-421103974	Mr.	PURNA CHANDRA SEKHAR	YANDURU	ASST PROFESSOR	FED	08-08-2007
1-421104052	Mr.	VIJAYAKUMAR	DEVATHALA	ASST PROFESSOR	FED	25-06-2007
1-421104060	Dr.	JHANSI RANI	KUDUMALA	ASST PROFESSOR	FED	08-08-2007
1-421104146	Mrs.	ARUNA	NAYUDU	ASST PROFESSOR	FED	25-09-2008
1-421104262	Dr.	SUJIT	RATH	ASSOCIATE PROFESSOR	FED	15-07-2005
1-421104288	Dr.	VENKATA	NARALA	ASST PROFESSOR	FED	16-03-2001

1-422677952	Dr.	PARVATHI	VEMIREDDY	PROFESSOR	FED	03-11-2003
1-429548157	Mrs.	PADMA	CHENNAMSETTI	ASST PROFESSOR	FED	13-11-2009
1-429557533	Mr.	.	BOMMAREDDYSREENIVASARE DDY	ASST PROFESSOR	FED	01-06-2010
1-430194071	Dr.	SHAHEDA	NILOUFER	ASST PROFESSOR	FED	13-06-2006
1-430194078	Dr.	RANGA RAO	KODALI	ASSOCIATE PROFESSOR	FED	09-02-2010
1-430194362	Dr.	BHANU LAKSHMI	KONDURU	ASST PROFESSOR	FED	25-10-2010
1-430194369	Mr.	VIJAYA DASARADHA	SANI	ASST PROFESSOR	FED	25-10-2010
1-430194436	Mr.	MUNNANGI	RAMI REDDY	ASST PROFESSOR	FED	15-11-2010
1-716980826	Dr.	BOYAPATI	LAKSHMI	PROFESSOR	FED	13-06-2011
1-727713472	Dr.	RADHARANI	TAMMILETI	ASST PROFESSOR	FED	13-06-2011
1-43364775289	Mr.	NAGARAJU	BANNE	ASST PROFESSOR	FED	28-09-2022
1-43364775301	Miss	CHYTHANYA	DRONADULA	ASST PROFESSOR	FED	21-11-2022
1-1435121103	Mr.	KUDUMULA	REDDY	ASST PROFESSOR	FED	18-01-2012
1-1506807316	Mrs.	SRIDEVI	KANULLA	ASST PROFESSOR	FED	19-12-2012
1-2297828600	Mrs.	HEMALATHA	DADIREDDY	ASST PROFESSOR	IT	06-02-2013
1-2652456716	Mr.	KOMMARAJU	RAJASEKHAR	ASST PROFESSOR	IT	17-06-2015
1-2918490392	Mr.	VADISENA	KRISHNA REDDY	ASST PROFESSOR	IT	18-01-2016
1-2918552421	Ms.	SARVANI	ANANDARAO	ASST PROFESSOR	IT	18-01-2016
1-3184881516	Mr.	RAVITEJA	KAMARAJUGADDA	ASST PROFESSOR	IT	20-06-2016
1-3184896305	Mr.	CHINDAM	SAMBASIVARAO	ASST PROFESSOR	IT	20-06-2016
1-3541642601	Mr.	VEERA VENKATA SURYA DURGA	PULAVARTHI	ASST PROFESSOR	IT	11-05-2022
1-3545271304	Dr.	SRINIVASARAO	BURAGA	HOD	IT	12-08-2017
1-3556085922	Mr.	SAIDA	SHAKE	ASST PROFESSOR	IT	04-08-2021
1-5129785384	Mr.	MALLARAPU	VIJAY KUMAR	ASST PROFESSOR	IT	10-08-2022
1-7345014341	Mrs.	BEGUM	REHANA	ASST PROFESSOR	IT	16-08-2022
1-9312758439	Dr.	VENKATA	ANNA REDDY	ASST PROFESSOR	IT	28-08-2020
1-9314318258	Mr.	POORNA VENKATA	CHERUKU	ASST PROFESSOR	IT	03-08-2021
1-10633895050	Miss	GEETHA RENUKA	JALLURI	ASST PROFESSOR	IT	16-08-2021
1-10633895196	Dr.	.	KAVULURU VENUGOPAL	ASSOCIATE PROFESSOR	IT	02-08-2021
1-10633895266	Mrs.	JYOTHI	SADDI	ASST PROFESSOR	IT	04-08-2021
1-10633895298	Mrs.	VIJAYA	DEVINENI	ASST PROFESSOR	IT	16-08-2021
1-10985246518	Miss	LIKHITA	MEKA	ASSOCIATE PROFESSOR	IT	22-08-2022
1-425556999	Dr.	NAGANJANEYULU	SATULURI	PROFESSOR	IT	28-06-2007
1-426931333	Mr.	PHANEENDRA	KANAKAMEDALA	ASST PROFESSOR	IT	25-06-2007
1-426931429	Mr.	GURRAM	RAJENDRA	ASST PROFESSOR	IT	23-06-2008
1-751619572	Mr.	RAJESH REDDY	MULEY	ASST PROFESSOR	IT	04-07-2022
1-43364775159	Mr.	PAVITRA	RAMACHANDRAPURAM	ASST PROFESSOR	IT	02-05-2022
1-43364775260	Dr.	BASINA	DEEPAKRAJ	ASSOCIATE PROFESSOR	IT	22-08-2022
1-2654603920	Mr.	RAVIKIRAN YASASWI	KOTAMRAJU	ASST PROFESSOR	MBA	15-06-2015
1-2654735310	Dr.	VENKATA	VEMIREDDY	ASSOCIATE PROFESSOR	MBA	22-06-2015
1-2654804157	Mr.	KALYAN	BETHU	ASST PROFESSOR	MBA	15-06-2015
1-2923542482	Mr.	SAMBASIVA	NIMMANAPUDI	ASST PROFESSOR	MBA	06-08-2015
1-4994707588	Mr.	VENUGOPAL	LOLLA	ASST PROFESSOR	MBA	09-07-2018
1-9312930988	Dr.	DEEPIKA	KAKARLA	ASST PROFESSOR	MBA	09-09-2020
1-409766841	Dr.	ADISESHA	APPIDI	HOD	MBA	13-11-1999

1-409915257	Dr.	RAJA	TIRUPATHI	PROFESSOR	MBA	26-07-2009
1-409915565	Dr.	SRINIVAS	LAKKOJU	ASSOCIATE PROFESSOR	MBA	11-01-2010
1-410883159	Mr.	SRINIVAS	KONDAPAVULURI	ASSOCIATE PROFESSOR	MBA	06-08-2005
1-410883329	Dr.	DENDULURI	VENKATESWARLU	ASSOCIATE PROFESSOR	MBA	04-06-2010
1-410883353	Mrs.	RAMASWAMY	JAYALAKSHMI	ASST PROFESSOR	MBA	04-06-2010
1-437680029	Mr.	SRINIVASA CHAKRAVARTHY	MANNEM	ASST PROFESSOR	MBA	18-01-2010
1-1503661868	Mr.	UNDABATLA	RAMBABU	ASST PROFESSOR	MBA	17-12-2012
1-1592758286	Dr.	OGIRALA	NARESH	ASSOCIATE PROFESSOR	MBA	18-07-2022
1-2299620534	Mr.	KARAGANI	NARAYANA	ASST PROFESSOR	ME	07-06-2013
1-2299672129	Mr.	NAGESWARA	ANNAMDASU	ASST PROFESSOR	ME	09-06-2014
1-2487255243	Mr.	JONNALA	REDDY	ASSOCIATE PROFESSOR	ME	09-08-2014
1-2654655856	Mr.	LAKSHMI	KADARI	ASST PROFESSOR	ME	15-06-2015
1-2923255587	Mr.	VINJAVARAPU	SANKARARAO	ASST PROFESSOR	ME	20-07-2015
1-3187240277	Mr.	KARTHEEK	GAMIDI	ASST PROFESSOR	ME	01-07-2016
1-3548802733	Dr.	KOLLI	MURAHARI	ASSOCIATE PROFESSOR	ME	19-06-2017
1-3548802804	Mrs.	UDAYA	BONDADA	ASST PROFESSOR	ME	01-09-2017
1-3548802963	Mr.	MALLIKARJUNARAO	DANDU	ASST PROFESSOR	ME	06-01-2017
1-3549296392	Ms.	KAMALAPRIYA	BYSANI	ASST PROFESSOR	ME	17-07-2017
1-4561433354	Mr.	SRINIVASA	SEELAM	ASST PROFESSOR	ME	03-12-2018
1-4573237755	Mr.	PRATYUSH	AGINIPARTHI	ASST PROFESSOR	ME	16-08-2021
1-7453061480	Mr.	AMMISSETTI	DHANUNJAYKUMAR	ASST PROFESSOR	ME	06-06-2019
1-7453125942	Mr.	CHAITANYA	BHAVARAJU	ASSOCIATE PROFESSOR	ME	01-03-2019
1-9312931020	Mr.	KOLAGOTLA	VENKATESWARA REDDY	ASST PROFESSOR	ME	28-08-2020
1-9312931116	Mr.	SAIBABU	KOLAHALAM	ASST PROFESSOR	ME	28-08-2020
1-9312931219	Mr.	DYVA ISAC PREM	BANDARU	ASST PROFESSOR	ME	28-08-2020
1-9312931292	Mr.	UMA MAHESWARA REDDY	SEELAM	ASST PROFESSOR	ME	28-08-2020
1-9314669523	Mr.	KARTHIK	KANULLA	ASST PROFESSOR	ME	28-08-2020
1-10633895322	Dr.	MULE	SREEKARA REDDY	ASSOCIATE PROFESSOR	ME	25-08-2021
1-10678454277	Mr.	OLIVA	MEDURI	ASST PROFESSOR	ME	28-08-2021
1-10693376671	Ms.	MOUNIKA	PAMULAPATI	ASST PROFESSOR	ME	18-08-2021
1-409534651	Dr.	APPA RAO	KANDIMALLA	PRINCIPAL/DIRECTOR	ME	12-05-1998
1-409651167	Dr.	VENKATA CHANDRA	PARUCHURU	PROFESSOR	ME	09-04-2000
1-409651371	Dr.	PICHI	SEELAM	HOD	ME	06-11-2001
1-409651533	Mr.	SRINIVASA	SEELAM	ASSOCIATE PROFESSOR	ME	25-04-2002
1-409651779	Dr.	DHANARAJU	VALLAPUDI	ASSOCIATE PROFESSOR	ME	06-08-2009
1-409698097	Dr.	RAVINDRA	PASUPELETI	PROFESSOR	ME	16-12-2010
1-721603083	Dr.	VIJAYAKUMAR	PERUMALLA	PROFESSOR	ME	07-07-2011
1-721603090	Mr.	SUDHEER	BATTULA	ASST PROFESSOR	ME	09-07-2011
1-721603557	Dr.	DILIP	KONKA	PROFESSOR	ME	24-09-2011
1-1443262623	Mr.	CHINKA	SIVA SANKARA BABU	ASST PROFESSOR	ME	15-06-2012
1-1443421851	Mr.	VENKATA	KOTHARI	ASST PROFESSOR	ME	21-06-2012
1-1483100424	Mr.	SEELAM	RAMIREDDY	ASST PROFESSOR	ME	10-12-2012

- **Adjunct Faculty**

Sl.	Name of the Adjunct Faculty	Department
1	Mr.Ch.Sai Babu, DE, NTTPS, Ibrahimpatnam	EEE
2	Mr.Shaik Pramod	IT
3	Mr.K. Pradeep Kumar Reddy	CSE
4	Mr.Ch.Venkateswara Reddy	ECE
5	Dr.K.Brahmandachari	CE
6	Prof.K.Ramajogi	ME

- **Permanent Faculty : Student Ratio** : 15.35

- ❖ **Number of Faculty employed and left during the last three years**

Dept.	2022-23	2021-22	2020-21	2019-20
No.of faculty joined	20	45	24	06
No.of faculty left	20	12	07	29

Profile of Vice Chancellor / Director / Principal / Faculty

- ❖ **Profile of Principal** : <https://www.lbrce.ac.in/aboutpage.php?type=principal>

Name : Dr.K.Appa Rao
D.O.B : 15-12-1972
AICTE Unique ID : 1-409534651
Education Qualifications : B.Tech., M.Tech., Ph.D
Work Experience : 25 + years
Teaching : 25
Research : 20
Industry : --
Others : --
Area of Specialization : Experimental Investigation for Adopting HCCI Combustion in a Diesel Engine

Courses taught at **Under Graduate:**

Post Graduate Level

Under Graduate Level:

Engineering Graphics, Thermodynamics, Thermal Engineering-I, Thermal Engineering – II, Heat Transfer, Power Plant Engineering, Automobile Engineering, Refrigeration & Air Conditioning, Instrumentation & Control Systems and IC Engines

Subjects Taught (**Post Graduate Level**): IC Engine Combustion and Pollution

Research Guidance

Masters : 12
Ph.D : 01
Projects carried out : 02
Patents : Nil
Technology Transfer : Nil
Research Publications : International: 23 Conference: 02
No. of Books published with details : Nil

❖ **Profiles of Faculty :**

Name of the Department	Faculty Profile website Link
ASE	https://www.lbrce.ac.in/ase/asefaculty.php
CE	https://www.lbrce.ac.in/civil/civilfaculty.php
CSE	http://cse.lbrce.ac.in/faculty/faculty
CSE (AI&ML)	https://lbrce.ac.in/cse/csefaculty.php
AI&DS	https://lbrce.ac.in/ai/aifaculty.php
ECE	https://www.lbrce.ac.in/ece/ecefaculty.php
EEE	https://www.lbrce.ac.in/eee/eeefaculty.php
EIE	https://www.lbrce.ac.in/eie/eiefaculty.php
IT	https://www.lbrce.ac.in/it/itfaculty.php
ME	https://www.lbrce.ac.in/mech/mechfaculty.php
MBA	https://www.lbrce.ac.in/sms/smsfaculty.php
FED	https://www.lbrce.ac.in/fed/fedfaculty.php

8. *Fee*

❖ *Details of fee, as approved by State Fee Committee, for the Institution*

Tuition Fee for Convener Quota:

Tuition Fee is as per the norms of Government of Andhra Pradesh. At present, the fee is as follows:

https://www.lbrce.ac.in/admission_pages/feestructure.php

Sl	Course	Tuition Fee (2020-21 to 2022-23 Regular Admitted) & (2021-22 to 2023-24 Lateral Entry Admitted)	Tuition Fee (From 2023-24 Regular Admissions)
UG	B.Tech	Rs. 69,700/-	Rs. 76,670/-
PG	MBA	Rs. 44,600/-	Rs. 57,200/-
	M.Tech	Rs. 51,000/-	Rs. 56,100/-

❖ **Time schedule for payment of Fee for the entire Programme**

Yearly once

❖ **Number of scholarship offered by the Institution, duration and amount**

Name/Title of the scheme	Number of students	Amount in Rupees
Scholarship- Academic Toppers	56	5,60,000

❖ **Criteria for Fee waivers/scholarship**

Name/Title of the scheme	Number of students	Amount in Rupees
Scholarship- Academic Toppers	56	5,60,000

❖ **Estimated cost of Boarding and Lodging in Hostels**

For Boys: 65,000/- per year For Girls: 65,000/- per year

9. Admission

Sl.	Academic Year	Sanctioned Intake	Admitted Intake (UG-B.Tech)					Cat-B	No. of Applications received Under Cat-B
			Cat-A						
			SC	ST	BC	Gen	Total		
1	2022-23	1020	119	30	362	132	733	205	271
2	2021-22	1020	140	29	354	145	668	215	289
3	2020-21	900	128	27	330	186	671	242	272

Sl.	Academic Year	Sanctioned Intake	Admitted Intake (PG-M.Tech)					Cat-B	No. of Applications received Under Cat-B
			Cat-A						
			SC	ST	BC	Gen	Total		
1	2022-23	24	0	0	0	0	0	0	0
2	2021-22	24	0	0	0	0	0	0	0
3	2020-21	72	2	0	0	0	02	00	00

Sl.	Academic Year	Sanctioned Intake	Admitted Intake (PG-MBA)					Cat-B	No. of Applications received Under Cat-B
			Cat-A						
			SC	ST	BC	Gen	Total		
1	2022-23	120	13	00	50	21	84	36	52
2	2021-22	120	06	01	31	24	59	36	45
3	2020-21	120	12	01	23	32	68	35	42

AICTE Approval letters refer: https://lbrce.ac.in/quicklinks_pages/aicte.php

10. Admission Procedure

❖ **Mention the admission test being followed, name and address of the Test Agency and its URL (website)**

<https://cets.apsche.ap.gov.in/APSCHEHome.aspx>

Admission into UG and PG programs of the Institution is based on State level Common entrance test conducted by the Govt. of A.P.

For U.G Programmes : - for UG programmes, admission of the students into various programs of the institution is based on State level Common Entrance test, EAMCET /ECET, conducted by Government of A.P

For P.G Programmes :- Enrolment of the students into MBA/MCA courses is based on the state level common Entrance test, ICET, conducted by the Government of A.P

Enrolment of the students in M.Tech. Programs is based on PGECET conducted by the Government of A.P and all India GATE exam.

- ❖ **Number of seats allotted to different Test Qualified candidate separately (AIEEE/CET (State conducted test / University tests / CMAT/GPAT) / Association conducted test)**

There are two categories in admission process.

Category A: - for both U.G and P.G programs 70% seats based on the common entrance test conducted by government of A.P

Category B: - 30% of the seats are filled under Management (Non NRI / NRI sponsored) category as per the norms / regulations prescribed by the A.P Technical education department.

- ❖ **Calendar for admission against Management/vacant seats:**

- Online Payment of Processing Fee cum Registration and online certification verification : 28-09-2022 to 10-10-2022
- Online verification of uploaded certificates at Notified Help Line Centres : 12-10-2022 to 14-10-2022
- Exercising Web options : 12-10-2022 to 14-10-2022
- Change of Options : 12-10-2022 to 14-10-2022
- Allotment of Seats : 15-10-2022

Date of uploading the details of selected candidates on APSCHE web portal and submission of supporting documents : 17-10-2022

- **Starting of the Academic Session**

It is depends on as per the schedule given by Govt. of A.P / JNTUK, Kakinada.

11. Criteria & weightages for Admission:

Describe each criterion with its respective weight ages i.e. Admission Test, marks in qualifying examination etc.	(APEAMCET, APICET, APPGECET) As per Andhra Pradesh State Counsel of Higher Educational (APSCHE) guidelines
Mention the minimum level of acceptance, if any	
Mention the cut-off levels of percentage and percentile score of the candidates in the admission test for the last three years	
Display marks scored in Test etc. and in aggregate for all candidates who were admitted	

12. List of Applicants

List of candidate whose applications have been received along with percentile/percentage score for each of the qualifying examination in separate categories for open seats. List of candidate who have applied along with percentage and percentile score for Management quota seats.

Annexure-1

13. Results of Admission Under Management seats/Vacant seats

Composition of selection team for admission under Management Quota with the brief profile of members (This information be made available in the public domain after the admission process is over) Selection committee for 'B' category Admissions 2020-21 is constituted with the following members.

- | | |
|--|----------|
| 1) Dr.K.Appa Rao
Principal, LBRCE | Convener |
| 2) Dr.K.Harinadha Reddy
Vice Principal & Professor EEE Dept. | Member |
| 3) Dr.E.V.Krishna Rao
Dean- R&D & Professor ECE Dept. | Member |
| 4) Dr.P.V. Chandrasekhara Rao
Controller of Examinations & Professor ME Dept. | Member |

❖ Score of the individual candidate admitted arranged in order or merit

Results of Admission: https://lbrce.ac.in/admission_pages/catbnriseats.php

14. Information of Infrastructure and Other Resources Available

❖ Number of Class Rooms, Tutorials, Laboratories, Drawing Halls and Computer Centres and Size of each

Sl.	Infrastructure	No.	Size in Sq.Mt.
1	Classrooms	72	72
2	Tutorial Rooms	14	65
3	Laboratories	52	75 to 150
4	Drawing Halls	02	150
5	Computer Centres	02	150

❖ Central Examination Facility, Number of rooms and capacity of each

- Dedicated server and RFID locking with standby.
- Protected server with firewall security
- Authorised access to the controller of examination through security key only
- CCTV surveillance
- Backup data storage

S.No.	Particulars	Quantity
1	Xerox Machine	04
2	Digital Copy Printer (RICOH)	01
3	Printers (Canon and HP)	06
4	Server	01
5	Computers	14
6	OMR Scanners	02
7	OMR Readers	06
8	Shredder Machine	01
9	Seiwing Machine	02
10	CC Cameras	11
11	UPS(APC) 6KVA	01

S.No.	Room Particulars	Sq.ft.
1	Controller of examination	273
2	Confidential Room - I	170
3	Confidential Room - II	200
4	Confidential Room - III	320
5	Examination Section Office	1438
6	Students Corridor	676
7	Exam. Store Room	214
8	Answer book stake room	1054

Continuous internal assessment on the examination management system:

An internal examination executive committee (EEC) headed by Principal is constituted to monitor the activities of examination section continuously for effective and smooth functioning.

- **Online Examination facility (number of nodes, Internet bandwidth etc.)**
Bandwidth: 1820Mbps

❖ **Barrier Free Built Environment for disabled and elderly persons**

The following facilities are provided for disabled persons.

1. Physical facilities
2. Provision for lift
3. Ramp / Rails
4. Rest Rooms
5. Scribes for examination

❖ **Occupancy Certificate**

Yes, available

❖ **Fire and Safety Certificate**

https://www.lbrce.ac.in/LBRCE%20Fire%20Noc_2020.pdf

❖ **Hostel Facilities**

Lakireddy Lakshmi Reddy Boys Hostel

Excellent Hostel facilities for Boys is being provided from the academic year 2003-2004 with accommodation for about 300 students. The Hostel situated at the adjoining property to the college and is provided with all modern facilities including solar water heating systems for the convenience of hostellers. The hostel has a modern kitchen & dining hall and also recreation area for viewing TV and reading newspapers / magazines. The students can make use of the excellent sporting facilities provided in the campus and can relax in the beautifully landscaped garden in the college campus since the hostel is situated right next door.

Lakireddy Narayanamma Girls Hostel

The College has a comfortably designed and well-built girls hostel right in the centre of Mylavaram town about one KM away from the college. The total built-up area of the Hostel including Mess, Dining, Recreation Hall and other facilities is of the order of 25,000 sft. The Hostel can accommodate about 300 students with excellent mess facilities and facilities like STD Booth, Fancy & Toiletries stores catering to the needs of hostellers. The Hostel is equipped with solar water heating systems for providing hot water to the students throughout the year. Sporting facilities like Shuttle, Badminton, Tennicoit Courts and indoor games like Caroms, Dart Boards, Chequers, Table Tennis are provided for the physical wellbeing and mental relaxation of the students. A separate hall for TV viewing on Saturdays, Sundays and Public holidays is provided for the recreation of hostellers. Two buses are exclusively provided for the transportation of the students from hostel to the college.

❖ **Library**

- Number of Library books/ Titles/ Journals available (program-wise)

S.No	Course(s)	Number of titles of the books	Number of Volumes		Journals	
			Procured by College	Book Bank (Sc/ST)	National	International (E – Journals)
1	AEROSPACE ENGG	258	1436	139	03	7800+ For all programmes
2	CIVIL ENGINEERING	352	2722	198	09	
3	COMPUTER SCIENCE ENGG	2222	6880	919	12	
4	INFORMATION TECHNOLOGY	1334	4894	389	06	
5	ELECTRONICS & COMMUNICATIONS	1993	6456	563	12	
6	ELECTRONICS & INSTRUMENTATION	424	1831	303	03	
7	ELECTRICAL ENGINEERING	898	4009	524	12	
8	MECHANICAL ENGINEERING	1978	7273	974	10	
9	MCA	354	2669	058	12	
10	MBA	1451	4588	200	30	
11	S&H	2735	9473	1113	07	
TOTAL		13,999	52,231	5380	116	7800+

- **List of online National/ International Journals subscribed**

2022-E-Journal Subscription Packages

1	ASCE E-Journal Package
2	ASME E-journal Package
3	DELNET
4	Elsevier - Science Direct
5	IEEE ASPP Package
6	N- LIST INFLIBNET
7	Springer - Electrical, Electronics & Computer Science Engineering

- *E- Library facilities*

TOTAL COLLECTION	
Volumes :	60,259
Titles :	14,104
Back Volumes :	1738
Project Reports :	3774
Total no. of CD-ROMs	6245
E-Journals:	7,800+
E-Books:	31,35,000+
Journals & Magazines-Print:	156

- **NPTEL VIDEO LECTURES (NPTEL local chapter)**

S.No	Program	Number of Subjects	Number of Lectures
1	CSE, IT& MCA	97	2809
2	ECE, EIE& EEE	139	3837
3	MECH, ASE& CIVIL	310	9830
4	MBA	35	1467
5	FED	297	11275
	TOTAL	878	29218

- **National Digital Library (NDL) subscription details**
NDLI Club Registration Number is: **INAPNC46UNOGD4Z**

- ❖ **Laboratory and Workshop**

- **List of Major Equipment/Facilities in each Laboratory/ Workshop**

- Civil Engg. <https://lbrce.ac.in/civil/index.php>
- EEE Dept. <https://lbrce.ac.in/eee/index.php>
- ME Dept. <https://lbrce.ac.in/mech/index.php>
- ECE Dept. <https://lbrce.ac.in/ece/index.php>
- CSE Dept. <http://cse.lbrce.ac.in/>
- AI&DS <https://lbrce.ac.in/ai/index.php>
- IT Dept. <https://lbrce.ac.in/it/index.php>
- ASE Dept. <https://lbrce.ac.in/ase/index.php>
- AI&DS: <https://www.lbrce.ac.in/ai/index.php>

- ❖ **List of Experimental Setup in each Laboratory/ Workshop**

- Civil Engg. <https://lbrce.ac.in/civil/index.php>
- EEE Dept. <https://lbrce.ac.in/eee/index.php>
- ME Dept. <https://lbrce.ac.in/mech/index.php>
- ECE Dept. <https://lbrce.ac.in/ece/index.php>
- CSE Dept. <http://cse.lbrce.ac.in/>
- AI&DS <https://lbrce.ac.in/ai/index.php>
- IT Dept. <https://lbrce.ac.in/it/index.php>
- ASE Dept. <https://lbrce.ac.in/ase/index.php>
- AI&DS dept. <https://www.lbrce.ac.in/ai/index.php>

❖ **Computing Facilities**

• **Number and configuration of System**

S.No	SYSTEMS CONFIGURATION	MODEL	Qty	ACADEMIC YEAR
1	Intel core i5 12th Gen, 16GB RAM, 512 SSD, 1TB HDD	LENOVO THINK CENTER NEO 50S GEN3	271	2022-2023
2	Intel Core i5 9th Gen / 8GB DDR4 RAM/ 1TB HDD 19.5" LED Monitor	Lenovo V520 Systems	75	2021-2022
3	Intel Core i5 9th Gen / 8GB DDR4 RAM/ 1TB HDD 19.5" LED Monitor	Lenovo V520 Systems	75	2020-2021
4	Intel Core i5 9th Gen / 8GB DDR4 RAM/ 1TB HDD 19.5" LED Monitor	Lenovo V520 Systems	120	2019-2020
	Intel Core i5 8th Gen (8250)/ 8GB DDR4 RAM/ 1TB HDD 15.6" LED	Lenovo ideapad 330	40	
5	Intel core i3 7100, 8GB RAM, 1TB HDD	LENOVO V520ST	90	2018 - 2019
6	Intel core i5 7400, 16GB RAM, 1TB HDD, 4gb graphic card	LENOVO M710T	37	
7	Intel core i5 7100, 8GB RAM, 1TB HDD	LENOVO V520	85	2017 - 2018
8	Intel core i3 7100, 8GB RAM, 1TB HDD, DVD R/W	DELL vostro 3268	45	
9	Intel core i3 6100, 4GB RAM, 500GB HDD	DELL vostro 3656	149	2016 - 2017
10	Intel core i3 6100, 8GB RAM, 500GB HDD	DELL vostro 3656	72	
11	Intel core i5, 8GB RAM, 1TB HDD	DELL vostro 3520	2	
12	Intel core i3, 8GB RAM, 1TB HDD	DELL vostro 3250	2	
13	Intel core i3 4150, 4GB RAM, 500GB HDD	LENOVO E73	227	2015 - 2016
14	Intel core i3, 8GB RAM, 1TB HDD	LENOVO 50-50	2	
15	Intel core i3 3240, 4GB RAM, 500GB HDD	HP Pro 202G1	115	2013 - 2014
16	Intel core i3 3240, 2GB RAM, 500GB HDD	HP Pro 202G1	85	
17	Intel core i3 2100, 4GB RAM, 500GB HDD	HP Pro 3330	110	2012 - 2013
18	Intel core i5 2400, 8GB RAM, 1TB HDD	HP Pro 3330	30	

19	Intel core2 duo2.93GHz, 2GB RAM, 320GB HDD	DELL OPTIPLUX 380	169	2010 - 2011
20	Intel core2 duo2.93GHz, 2GB RAM, 320GB HDD	HP DC 5800	109	2009 - 2010
21	Intel dual core 2.93GHz, 1GB RAM, 160GB HDD	HP DX 2480	21	

- Total number of system connected by LAN : 1510
- Total number of system connected by WAN :--
- Major software packages available

LIST OF SOFTWARES

S.NO	SYSTEM SOFTWARE	NAME OF THE SOFTWARE
1	Operating Systems	Microsoft Campus Agreement
		Ms-Windows 98
		Ms-Windows 2000 server
		Windows NT server
		Windows work station
		Ms-Windows ME
		Red hat Linux 7.0
		SCO Unix 5.0.6
		Sun Solaris 2.8
		Windows xp
		Windows 7
		Windows 8
		Windows 10
		Windows 2000 Professional
		Novell Netware 6.0
2	COMPILERS	TURBO C++ 4.5
		Dos Box
		Java Development Kit
		Cobol 85
3	PACKAGES	Oracle 8i
		Oracle 10x
		Visual Studios 6.0 & 16.0
		Ms office
4		Author Ware Software

APPLICATION SOFTWARES	Wave Studio Max (Macro Media)
	Plug-Ins For Midi & Digital Sound
	Adobe Collection
	Acrobat - 1
	Illustrate - 1
	Photoshop 7 - 1
	Page Maker - 1
	Adobe Premiere - 2
	Win Rar , Win Zip
	My Sql
	Corel Draw Kit
	Lab View 2010
	3D Max
	UML-Rational Rose
	Lab View 2017
	AutoCAD 2013
	Catia R14
	Ansys 18.1
	Nero Burning
	Eclipses IDE
	Net beans IDE
	Multisim
	MatlabR16
	Android Studio
DASSAULT Systems- 3D Express view	
5	ANTIVIRUS K7 Antivirus Protection 2018 - 2024

• **Special purpose facilities available**

- Seminar Halls : 09
- Committee Hall : 01

Advanced Laboratories

S.No	Name of the Advanced Lab
1.	Applied Robotic Control (ARC) Lab
2.	Dassault systems lab (APSSDC- CATIA)
3.	ANSYS Skill Development Centre
4.	CISCO Networking Academy
5.	National Instruments LabVIEW
6.	National MEMS Design centre

7.	Green Energy Technology Centre
8.	e-Yantra
9.	Cognitive Science Research Centre

❖ **Facilities for conduct of classes/courses in online mode (Theory & Practical)**

- ICT Enabled Classrooms and Laboratories
- Smart Classrooms
- LMS – MOODLE
- Media Centre
- Microsoft Teams
- SWAYAM PRABHA DTH Channels
- E-Learning Resources - Digital Library
- MOOCs & E-Learning Technology
- YouTube Channels
- Blogs

❖ **Innovation Cell**

Centre for Innovation, Incubation and Entrepreneurship (CIIE) has been established at LBRCE. The objectives of this center are to create a large talent pool through Modular Entrepreneurial Skills in various technical and managerial domains for ensuring quality in delivery. CIIE organizes domain-specific awareness and training modules at regular intervals to cater to the needs of the youth from diverse backgrounds. CIIE encourages students on idea generation, incubation and prototype design, entrepreneurship, patent rights and commercialization. CIIE conducts "Ideation Fest" and "Entrepreneurship awareness programs" at appropriate times. CIIE provides a platform for exhibiting innovative ideas and encourages them to create new innovative ideas.

CIIE provides the required development facilities for a proposed idea in terms of seed money for components, test equipment and other development requirement if any.

Some of prominent achievements of CIIE are listed below.

- Brand Ambassadors of E-cell, IIT, Bombay.
- Two projects of incubation center received offer under scheme of Startup India, A.P.
- Received Gold Medal for one innovative idea in "Make in India" Contest.
- MoU with E-Cell, IIT-B and association with ISB-Technological Entrepreneurship Program (TEP), is in progress in which 20 students are selected for 2019 program.
- Associated with Institution's Incubation Cell (IIC), MHRD - AICTE.
- Fund are received for conduct of entrepreneurship awareness program (EAP) from Entrepreneurship Development Institution of India (EDII) of **DST-NIMAT**, every year.
- Project titled "Water Management in Indian Villages" was selected at Vizag and subsequently promoted for presentation in a National Level Program on "Chaathra Vishwakarma awards 2018."

<https://lbrce.ac.in/committees/ciie.php>

❖ **Social Media Cell**

College was established a Social Media Cell since 2010.

❖ **Compliance of the National Academic Depository (NAD), applicable to PGCM/ PGDM Institutions and University Departments**

Not Applicable

❖ **List of facilities available**

- ✓ *Games and Sports Facilities*

- The institution has the services of three qualified Physical Directors, one of them being a lady Physical Director.
- The area of outdoor stadium is 8.58 acres, suitable for conducting even National level sports competitions. Athletic Track and facilities for field events like Javelin Throw, Shot-put, Discus-Throw and Jumps are made available in this outdoor stadium.
- Usually the sports and games facilities are utilized by the students outside the academic hours.
- An Indoor stadium of size 30m x 40m x 12m is made available with gallery to accommodate 500 spectators. In this stadium Badminton courts and Gymnastic facilities are made available.
- Another 24 station modern Gymnasium with treadmill facility as well as weight lifting facility is also made available. Separate timings are made available specifically for girl students in the same Gymnasium.
- The college has some more indoor facilities for Table Tennis Tables, Caroms, Chess, Dart boards, conducting cultural activities, Guest rooms for visiting athletes and participants.
- Along with the outdoor stadium, college has a space of about 9 acres in which all the outdoor sports and games facilities are made available. In this space college has provided Cricket Field, Volley Ball courts (Separate Volley Ball courts for girls), Throw Ball courts, Kabaddi court, Cho-Cho court, Basket Ball courts, Football and Hockey fields, Lawn Tennis, Handball courts and Ball-badminton courts.
- A large percentage of students participate in the sports and games events conducted at college level, University level as well as National level. More than 300 students usually win prizes in such events every year.
<https://lbrce.ac.in/sports/index.php>

✓ ***Extra-Curricular Activities***

Extra-curricular activities conducted at our college through NSS Unit, NCC- Girls wing, Sports and Games, Gym, Yoga and Meditation Centre and Cultural activities through Kruthi - Fine Arts club.

Yoga & Meditation: <https://lbrce.ac.in/yoga/index.php>

Fine Arts Club: <https://lbrce.ac.in/clubs/kruthi.php>

NSS: <https://lbrce.ac.in/nss/index.php>

NCC: https://lbrce.ac.in/studentcorner_pages/ncc.php

✓ ***Soft Skill Development Facilities***

In order to mould the students into employable graduates, Soft Skills Development centre was started in the year 2009; and later it was rechristened as the Centre for Career Guidance and Training (CGT) in 2015. It caters to the training and skill-needs of our students and make them industry-ready. This department gives guidance to students in different sections such as Quantitative Aptitude & Reasoning, Verbal Ability, Soft skills, Life skills, Behavioural skills, Career guidance and Counselling, all integrated into the curriculum with an allocation of one/two hours every week. It also supplements core technical skills through special training programs offered by third party for students to enhance the industry-readiness. The major activities include planning, designing and organizing all the training programs, seminars and workshops. Students are assisted in all these activities during campus recruitment drives. Conducting Mock Interview (MI) sessions, analyzing student performance and accordingly offering career guidance are some of the prime activities of CGT department. Providing career counselling support for

students seeking admissions for higher studies is also included in the responsibilities of CGT department.

CCGT: <https://www.lbrce.ac.in/cgt/index.php>

❖ Teaching Learning Process

- **Curricula and syllabus for each of the programmes as approved by the University**
The curriculum and syllabus of each program is revised periodically, on an average for every two to three years the curriculum and syllabus is being revised, approved by BoS & Academic Council.

https://lbrce.ac.in/academic_pages/course_structure.php

- **Academic Calendar of the University**
- https://lbrce.ac.in/academic_pages/aycalender.php
- **Academic Time Table with the name of the Faculty members handling the Course**

DEPARTMENT WISE TIMETABLES

Name of the Department	Details
Department of ASE	Click Here
Department of AI&DS	Click Here
Department of CE	Click Here
Department of CSE	Click Here
Department of EEE	Click Here
Department of ECE	Click Here
Department of EIE	Click Here
Department of IT	Click Here
Department of ME	Click Here
Department of MBA	Click Here

- **Teaching Load of each Faculty**

As per the AICTE/University guidelines and based on the courses the load on the faculty is distributed, on an average

Professor – 08 to 10 Hours per week

Associate Professors – 12 to 14 Hours per week

Assistant Professor – 14 to 16 Hours per week.

- **Internal Continuous Evaluation System and place**

There is a strong and well-structured internal continuous evaluation system to monitor and access the academic activities.

Dean of Academics,

Dean of R&D,

IQAC Cell

Controller of Examinations

- *Student's assessment of Faculty, System in place*

The faculty access the student's at all academic activities like internal marks assessment, End semester examination assessment, and assessment at co-curricular and extra-curricular activities.

- **For each Post Graduate Courses give the following:**

1) M.Tech. (Computer Science & Engineering – 06 Seats)

Title of the Course

M.Tech. (Computer Science & Engineering – 06 Seats)

Curricula and Syllabi

http://cse.lbrce.ac.in/course_docs/MtechR17.pdf

Laboratory facilities exclusive to the Post Graduate Course

R&D LAB: <http://cse.lbrce.ac.in/students/labs>

2) M.Tech. (Power Electronics & Drives – 06 Seats)

Title of the Course

M.Tech. (Power Electronics & Drives – 06 Seats)

Curricula and Syllabi

https://lbrce.ac.in/R17%20Regulations%20_PG_M.Tech_LBRCE.pdf

Laboratory facilities exclusive to the Post Graduate Course

- Power Electronics and Drives Lab
- M.Tech. Simulation Lab
- GET C Lab : https://www.lbrce.ac.in/advanced_labs/getc.php
- eYantra Lab : https://www.lbrce.ac.in/advanced_labs/eyantra.php

3) M.Tech. (Thermal Engineering – 06 Seats)

Title of the Course

M.Tech. (Thermal Engineering – 06 Seats)

Curricula and Syllabi

[https://lbrce.ac.in/R17M.TECH.\(MECH\)%20TE%20SYLLABUS.pdf](https://lbrce.ac.in/R17M.TECH.(MECH)%20TE%20SYLLABUS.pdf)

Laboratory facilities exclusive to the Post Graduate Course

- ADVANCED THERMAL ENGINEERING LAB
- COGNITIVE SCIENCE CENTRE
- DASSAULTS SYSTEMS LAB(APSSDC)
- R&D CENTRE

4) M.Tech. (VLSI & Embedded Systems – 06 Seats)

Title of the Course

M.Tech. (VLSI & Embedded Systems – 06 Seats)

Curricula and Syllabi

<https://lbrce.ac.in/R17-M.TECH.%20VLSI%20&%20ES%20SYLLABUS.pdf>

Laboratory facilities exclusive to the Post Graduate Course

NI CENTRE OF EXCELLENCE AND LABVIEW ACADEMY

<https://www.lbrce.ac.in/ece/ecenilab.php>

MEMS LAB

<https://www.lbrce.ac.in/ece/ecememslab.php>

ADVANCED COMMUNICATION LAB

<https://www.lbrce.ac.in/ece/ececommunicationlab.php>

❖ **Special Purpose**

- **Software, all design tools in case**
 - Dassault - 3D Experience R2018x
 - ANSYS 18.1
 - Catia
 - LabView

15. Enrolment of students in the last 3 years

A.Y:2022-23

Category	UG-B.Tech		PG-M.Tech		PG-MBA		Total	
	M	F	M	F	M	F	M	F
OC/GEN	851	696	0	0	43	47	894	743
OBC	1202	643	0	0	60	43	1262	686
SC	382	229	0	0	25	13	407	242
ST	88	43	0	0	2	0	90	43
Total	2523	1611	0	0	130	103	2653	1714

A.Y:2021-22

Category	UG-B.Tech		PG-M.Tech		PG-MBA		Total	
	M	F	M	F	M	F	M	F
OC/GEN	843	641	0	0	42	43	885	684
OBC	1117	565	0	0	52	31	1169	596
SC	379	216	1	1	20	12	400	229
ST	89	39	0	0	3	0	92	39
Total	2428	1461	1	1	117	86	2546	1548

A.Y:2020-21

	UG-B.Tech		PG-M.Tech		PG-MCA		PG-MBA		Total	
	M	F	M	F	M	F	M	F	M	F
OC/GEN	859	615	1	1	13	13	41	38	914	667
OBC	1035	514	2	1	11	6	64	25	1112	546
SC	366	214	1	3	0	1	21	10	388	228
ST	78	38	0	0	0	0	1	0	79	38
Total	2338	1381	4	5	24	20	127	73	2493	1479

16. List of Research Projects/ Consultancy Works

❖ Number of Projects carried out, funding agency, Grant received

S.No	Name of the Faculty	Dept.	Title of the Proposal	Funding Agency	Amount Sanctioned (Rs. in lakhs)
1.	Dr.B.Rambabu	ECE	Development and Characterization of miniaturized Piezoresistive Cantilever for Biosensors	SERB-EEQ	27.96
2.	Dr. B. Srinivasa Rao	IT	Modernization & Removal of Obsolescence of Cloud Computing Laboratory	AICTE& MODROBS	12.62

3.	Dr. K. Harinadha Reddy	EEE	Modernization & Removal of Obsolescence of Electrical Machines Laboratory	AICTE& MODROBS Rural	15.88
4.	Dr. N. Sunil Naik	Mech	Evaluation of Engine Parameters affecting the performance of Enzymatic Transesterification process using test fuel blends	SERB&EEQ	22.81
5.	Dr.P.Vijaya Kumar	Mech	PRERANA- Programme Centre for SC/ST Students	AICTE& Prerana	4.80
6.	Dr. E.V. Krishna Rao	ECE	Modernization of ECAD Lab (VLSI & Embedded System Lab)	AICTE& MODROBS	9.37
7.	Dr. D. Veeraiah	CSE	Cyber Security	ATAL-FDP	0.93
8.	Dr. E.V. Krishna Rao	ECE	Design Thinking: From Insights to Viability for Engineers	ATAL-FDP	0.93
9.	Dr. O. Rama Devi	CSE	Data Science and its Applications	ATAL-FDP	0.93
10.	Dr. V. Rama Krishna (File No. NGP/GAnalytics/V.Ramakrishna /AP/06/2021 (G))	Civil	Geospatial Analysis and Development of Knowledge Dissemination of Resources to Combat COVID-19 and Similar Pandemics in the Villages of Mylavaram and G. Konduru Mandals of Krishna district, Andhra Pradesh	DST-NGP	17.67
11.	Dr. K. Lavanya	IT	Bio-inspired computing for Data Analytics	ATAL-FDP	0.93
12.	J. Subba Reddy	Mech	Robotics and Artificial Intelligence	ATAL-FDP	0.93
13.	Dr. A.Narendra Babu (CIIE)	ECE	Impact Lecture Series	IIC-MHRD	0.12
14.	Dr. G. Srinivasulu	ECE	Mixed Signal Design approaches for Artificial Intelligence Processors	AICTE-STTP	2.86

15.	Dr.B. Srinivasa Rao	IT	Cloud Computing Lab	AICTE-MODROBS	12.62
16.	Dr. K. Murahari	ME	Frontier of 3D Printing Technology and its Industrial Applications	AICTE- FDP	6.23
17.	Mr. P. Siva Reddy	MBA	Financing Issues of MSMEs in Krishna District of Andhra Pradesh –A Diagnostic Study	MHRD - ICSSR	3.00
18.	Dr. K. Harinadha Redy	EEE	Electric Machines Lab	AICTE-MODROBS-Rural	15.88
19.	Dr. Ch.V.Narayana	CSE	Design and development of real time applications in the field of artificial intelligence	AICTE-MODROBS-Rural	10.75
20.	Dr. N. Sunil Naik	ME	Evaluation of Engine Parameters affecting the performance of Enzymatic Transesterification process using test fuel blends	SERB-EEQ	22.81
21.	Dr.D. Veeraiah	CSE	Two week Faculty Development Program on Machine Learning to Deep Learning: Trends & Challenges	AICTE-FDP	6.22
22.	Dr. T. Satyanarayana	EIE	Invited Talk at Energy, Materials and Nanotechnology International Conference, 25 th Feb. to 1 st March 2018, USA	UGC-TG	0.49
23.	Dr.P. Vijaya Kumar	ME	PRERANA- Programme Centre for SC/ST Students	AQIS/AICTE-Prerana	4.80

❖ Publications (if any) out of research in last three years out of masters projects

A.Y	Journal Publications			Total	Conf. Proc. (Scopus)	Grand Total	Patents Published	Books/ Chapters
	SCI	ESCI	Scopus					
2022-23	43	21	31	95	97	192	52	29
2021-22	38	17	31	86	85	171	75	25
2020-21	37	9	74	120	27	147	42	30
2019-20	21	8	126	155	12	167	13	2

❖ **Industry Linkage**

1. Efftronics Systems Pvt. Ltd, Vijayawada
2. ARK Info Solutions Private Ltd, New Delhi
3. NI Systems India Pvt. Ltd, Bangalore
4. Kusalava International Limited, Adavinekkalam.
5. GIS Labs, Hyderabad
6. SYNERGEM, Hyderabad
7. SRC e-Solutions Pvt. Ltd
8. Devspark IT Solutions
9. Prathap Industries, Vijayawada

❖ **MoUs with Industries (minimum 3)**

1. University of Silicon Andhra, California, USA
2. ARK Info Solutions Private Ltd, New Delhi
3. Siemens Centre of Excellence Manufacturing, NIT Trichy
4. INDIA SERVERS PRIVATE LIMITED
5. SMART BRIDGE EDUCATIONAL SERVICES PRIVATE LIMITED
6. NI Systems India Pvt. Ltd, Bangalore
7. Efftronics Systems Pvt. Ltd, Vijayawada
8. Dr. Narla Tatarao Thermal Power Station (Dr. NTPS), APGENECO Ltd, Ibrahimpatnam
9. EduSkills Foundation, Blue Prism Academy, Bhubaneswar-751024, Odisha, India
10. Central Institute of Plastics and Engineering Technology (CIPET), Vijayawada
11. Kusalava International Limited, Adavinekkalam.
12. Swecha Academy
13. SYNERGEM, Hyderabad
14. SRC e-Solutions Pvt. Ltd
15. CAD CAM Experts
16. METEY Engineering and Consultancy Pvt. Ltd
17. ITC in association with Prakruthi Club
18. All India Radio (AIR), Vijayawada
19. Devspark IT Solutions
20. Atal Incubation Centre (AIC), S.K. University
21. e-cell, IIT-Bombay
22. Prakasa Spectro(p) Limited, Vijayawada
23. R.K. Industries, Kondapalli
24. Prathap Industries, Vijayawada
25. Raven Aerial Technologies
26. Autodesk & Creatual CAD
27. GIS Labs, Hyderabad
28. South Central Railway Women Welfare Organization, Vijayawada
29. BSNL, Vijayawada

<https://www.lbrce.ac.in/committees/iic.php>

17. LoA and subsequent EoA till the current Academic Year

https://www.lbrce.ac.in/quicklinks_pages/aicte.php

18. Accounted audited statement for the last three years

https://www.lbrce.ac.in/quicklinks_pages/auditstatements.php

19. Best Practices adopted, if any

Some best practices followed at our Institution to improve values and qualities are listed below.

- 1) The course coordinator system has been continued.
- 2) Conduct of subject based Seminars and workshops have been continued.
- 3) Involvement of students in various committees.
- 4) Smart classrooms and Media centre
- 5) Practice of conducting Guest lectures, Industrial visits and Industrial training has been enhanced.
- 6) The functioning of Research groups to promote better quality research has been strengthened.
- 7) Certification programs as well as technology training is focused by various departments.
- 8) More Practical orientation is supported through Mini-projects, Technical seminars.
- 9) Industry-Internship is made mandatory.
- 10) Program-electives, Open-electives and Mandatory-courses as well as MOOCs are incorporated in R20 regulations.
- 11) Continuous inputs from all stakeholders are taken to improve the curriculum on regular basis.
- 12) Professional ethics course has been introduced in the curriculum
- 13) Additional Training on communication skills and soft skills is further increased.
- 14) Research aptitude among the students is inculcated through project implementations.
- 15) An Advisory Committee has been formulated for every department with suitable external members.
- 16) A regular monitoring of Academic growth is taken care by the College Advisory Board (CAB)
- 17) Membership in various professional bodies like IEEE, CSI, ISTE, IE, IETE, ISHRE is improved.
- 18) Institute has signed some MOUs and established collaborations with reputed organizations and institutions
- 19) Participation of students in Sports, NCC, NSS activities as well as cultural events is considered as mandatory in R23 regulations.

(Dr.K.Appa Rao)

Principal

Lakireddy Bali Reddy College of Engineering
(Autonomous)

ANNEXURE-I



ANDHRA PRADESH STATE COUNCIL OF HIGHER EDUCATION
(A Statutory Body of the Government of A.P.)
3rd, 4th and 5th floors, Neeladri Towers, Sri Ram Nagar, 6th Battalion Road
Atmakur(V), Mangalagiri(M), Guntur District, Andhra Pradesh
Web: www.apsche.org. Email: specialofficerapsche@gmail.com

APEAPCET - 2022 (ADMISSIONS)

FINAL LIST OF PROVISIONALLY ADMITTED CANDIDATES BY THE CONVENER

COLLEGE: LAKIREDDY BALIREDDY COLLEGE OF ENGINEERING [LBCE], KRI

Approved List:

S.NO	HT.NO	RANK	CANDIDATE NAME	FATHER NAME	ALLOTTED CATEGORY	GENDER	CAST E	REGI ON	FEE REIM BURS EMEN T	BRAN CH
1	90157010075	38499	NANNEBOYINA VENKATA MANIKANTA	NANNEBOYINA ASHOK BABU	BC_C_GEN_AU	M	BC_D	AU	Y	AID
2	90170010056	44182	SHAIK ASMA	SHAIK JASIM	BC_E_GEN_UR	M	BC_E	AU	Y	AID
3	90170010081	170311	BANOTHU PRADEEP NAIK	BANOTHU RAJA	ST_GIRLS_UR	M	ST	AU	Y	AID
4	90170010083	38894	CHITTURI SAI JYOTHI	CHITTURI SANKARA RAO	BC_B_GEN_AU	F	BC_B	AU	Y	AID
5	90170010111	52180	USIKALA VISHALI	USIKALA PULLAIAH	SC_GIRLS_AU	F	SC	AU	Y	AID
6	90171010128	37807	MALLELA LAKSHMI PRASANNA	MALLELA SRINIVAS	BC_B_GEN_AU	F	BC_B	AU	Y	AID
7	90172030035	20800	CHETTUPODILA DINESH	CHETTUPODILA RAMANA	BC_D_GEN_UR	M	BC_D	AU	Y	AID
8	90172030801	77418	M S VYUKTH	S SENTHIL KUMAR	ST_GEN_AU	M	SC	AU	Y	AID
9	90172030846	76903	KAKI NAGA SURYA SABARI PRASAD	KAKI LAKSHMANA RAO	ST_GEN_AU	M	SC	AU	Y	AID
10	90172040008	59157	KOLLIPARA PRIYANKA	KOLLIPARA RAMBABU	BC_A_GIRLS_AU	F	BC_A	AU	Y	AID
11	90172040059	38118	BORRA CHARAN VAMSI	VENKATESWARAO	BC_B_GEN_AU	M	BC_B	AU	Y	AID
12	90172070173	39296	ODUGU VINAY VENKATESH	ODUGU GOPALA KRISHNA	BC_A_GEN_AU	M	BC_A	AU	Y	AID
13	90173030051	20886	KYPU DINESH KUMAR REDDY	KYPU RAMANA REDDY	OC_GEN_AU	M	OC	AU	Y	AID
14	90175030118	38160	SHAIK HARSHATH HIMAMBI	SHAIK ANJANEYULU	BC_B_GIRLS_AU	F	BC_B	AU	Y	AID

15	90270010063	25272	CHITIKELA SRI HARIKA	CHITIKELA NUKA RAJU	BC_D_GIRLS_AU	F	BC_D	AU	Y	AID
16	90270010147	33929	KOPPISETTI LAKSHMI GAYATHRI	KOPPISETTI JANARDHANA RAO	BC_B_GEN_AU	F	BC_B	AU	Y	AID
17	90271010031	18934	AILURI NITHYA SANTHOSHINI	AILURI RAMI REDDY	EWS_GEN_AU	F	OC	AU	Y	AID
18	90271010039	20856	KARRI PHANINDRA REDDY	KARRI PALLA REDDY	OC_GEN_AU	M	OC	AU	Y	AID
19	90272030003	18472	LEELA BHARGAVI POTHURI	SIVANARAYAN A RAJU POTHURI	EWS_GEN_AU	F	OC	AU	Y	AID
20	90272030671	27295	KURAKULA YAGNA SRI	KURAKULA RAMA CHANDRA PRASAD	BC_D_GIRLS_AU	F	BC_D	AU	Y	AID
21	90272030769	18071	MACHARLA GOUTHAM MANIKANTHA	MACHARLA VASANTHA RAO	OC_GEN_AU	M	OC	AU	Y	AID
22	90272070048	18415	SHAIK SHAHID	SHAIK SYDULU	BC_B_GEN_UR	M	BC_B	AU	N	AID
23	90274020011	18765	TANGIRALA NARASIMHA REDDY	TANGIRALA SIVAREDDY	EWS_GEN_AU	M	OC	AU	Y	AID
24	90362080088	26740	PULLABHOTLA VENKATARAM A SASTRY	PULLABHOTLA MADHUSUDAN A RAO	OC_CAP_GEN_UR	M	OC	AU	N	AID
25	90370010023	17467	BANDI KRISHNA GOPALA SWAMI	BANDI VENU GOPALA RAO	EWS_GEN_AU	M	OC	AU	Y	AID
26	90370010096	26754	PEDDIBOYINA DURGA	PEDDIBOYINA PRABHAKARA RAO	BC_D_PHH_GIRLS_AU	F	BC_D	AU	Y	AID
27	90372010047	19537	CHINTA PRUDHVI SAI RAJ	CHINTA RAMAKRISHNA	BC_A_GEN_UR	M	BC_A	AU	Y	AID
28	90372030152	22307	PALANAGUPP AM RAMANA SAI REDDY	PALANAGUPP AM VARADARAJULA REDDY	BC_B_GEN_AU	M	OC	AU	Y	AID
29	90372030199	26459	SADHAM LAKSHMI AKHILA	SADHAM NAGESWARA RAO	BC_D_GIRLS_AU	F	BC_D	AU	Y	AID
30	90372030249	55795	GUDIKANDULA DEVI SRI	GUDIKANDULA S V R L BABU	BC_A_GIRLS_AU	F	BC_A	AU	Y	AID
31	90372020071	39351	KANULLA VIJAY SAGAR	ANJI BABU	BC_B_GEN_AU	M	BC_B	AU	Y	AID

32	90372030673	19686	KOTHA SRI VENKATA NAGA GOWRI DEEPIKA	KOTHA PULLARAO	OC_GEN_AU	F	OC	AU	N	AID
33	90372030801	56781	PILLI RUPESH	PILLI PRAKASAM	SC_GEN_AU	M	SC	AU	Y	AID
34	90372050028	23970	PEDDIBOYINA KOTESWARA RAO	PEDDIBOYINA RAJA SEKHAR	BC_D_GEN_AU	M	BC_D	AU	Y	AID
35	90373030029	47637	ITTADI RATNA KUMAR	ITTADI NAGARAJU	SC_CAP_GEN_UR	M	SC	AU	Y	AID
36	90375030154	19256	VENNAPUSA ASRITHA	VENNAPUSA ANKI REDDY	OC_GEN_AU	F	OC	AU	Y	AID
37	90462010043	21156	BOMMANABOI NA SAI SIVA BALAJI	BOMMANABOI NA VENKATA RAMA MOHANA PRASAD	BC_D_GEN_AU	M	BC_D	AU	N	AID
38	90470010124	21308	KONDURU VENKATA PAVAN KRISHNA	KONDURU JAMALIAH	BC_D_GEN_AU	M	BC_D	AU	Y	AID
39	90472010194	46168	MOHAMMAD MUZAMMIL	MOHAMMAD KAREEM	BC_E_GEN_AU	M	BC_E	AU	Y	AID
40	90472020150	84211	KAKI SOWMYA	KAKI NAGESWARA RAO	ST_GIRLS_AU	F	SC	AU	Y	AID
41	90472030417	16040	MEESALA LAKSHMI PALLAVI	MEESALA VENKATA SATISH BABU	OC_GEN_UR	F	OC	AU	N	AID
42	90472030840	84566	YENNAM ABHI SAI REDDY	Y SRINIVAS REDDY	SC_GEN_AU	M	OC	AU	Y	AID
43	90472040017	21240	KONIDANA NAGA SRI LASYA	KONIDANA VENKATA NAGA SAI SUBBARAO	OC_GIRLS_AU	F	OC	AU	N	AID
44	90472070180	47427	SHAIK MEHARUNNISA	SHAIK ABDUL SATTAR	BC_E_GEN_AU	F	BC_E	AU	Y	AID
45	90475030179	26369	BHIMANI HEMALATHA	BHIMANI HARI BABU	EWS_GIRLS_AU	F	OC	AU	Y	AID
46	90565010163	30518	RANGU BHAGYASREE	RANGU NAGA BRAHMACHAR Y	BC_B_GIRLS_AU	F	BC_B	AU	Y	AID
47	90570010131	52911	BARRE PRASANNA PAUL	BARRE KANTA RAO	SC_GEN_AU	M	SC	AU	Y	AID
48	90571010006	53195	MUTTAVARAP U NAGESH	MUTTAVARAP U SRINIVASA RAO	SC_GEN_AU	M	SC	AU	N	AID

49	90571010017	24182	MADDIREDDY GAYATHRI MEGHANA	VENKATA REDDY	OC_PHV_GIRL S_AU	F	OC	AU	Y	AID
50	90571010080	75163	MODUGU AMBHIKA	MODUGU DASU	SC_GIRLS_AU	F	SC	AU	Y	AID
51	90572020187	21075	GOWRISETTI GAYATHRI	GOWRISETTI VENKATA SATYANARAYA NA	OC_GIRLS_AU	F	OC	AU	Y	AID
52	90572030085	38871	VUYYURU HEMA SRI KANAKA DURGA	VUYYURU VENU	BC_B_GEN_AU	F	BC_B	AU	Y	AID
53	90572030380	15811	DODDA KRISHNA KARTHIK	DODDA SUDHEER	OC_GEN_AU	M	OC	AU	Y	AID
54	90572030481	24797	DHANISIRI ESWAR	DHANISIRI SUBRAHMANY AM	BC_D_GEN_AU	M	BC_D	AU	Y	AID
55	90572050006	61853	CHEEKARAME LLI SUSHMA	CHEEKARAME LLI ANAND KUMAR	SC_GIRLS_AU	F	SC	AU	Y	AID
56	90572050053	36558	TIKKAVARAPU SRI VINAY	TIKKAVARAPU PRASAD	BC_A_GEN_AU	M	BC_A	AU	N	AID
57	90572070095	63120	KONDEPOGU KARTHIK	KONDEPOGU KIRAN	SC_GEN_AU	M	SC	AU	Y	AID
58	90575020070	18152	PERAM RAJYALAKSHM I	PERAM PEDDI REDDY	EWS_GEN_AU	F	OC	AU	Y	AID
59	90575030044	14696	MANNAM SRI SOWMYA	MANNAM SRINIVASULU	EWS_GEN_UR	F	OC	AU	Y	AID
60	90662060026	17639	DONTHIREDDY MAHIMA REDDY	DONTHIREDDY VENU GOPALA REDDY	EWS_GIRLS_A U	F	OC	AU	Y	AID
61	90662090073	17342	YAGANTI JAGADEESH	YAGANTI NARAYANA	OC_GEN_AU	M	OC	AU	N	AID
62	90670010034	18633	SUNKARA SRI VIDYA	SUNKARA KISHORE	OC_GEN_UR	F	OC	AU	Y	AID
63	90672010066	42193	PUTTA PRAVALLIKA	PUTTA JANAKIRAMAY YA	BC_B_GIRLS_A U	F	BC_B	AU	Y	AID
64	90672010104	38690	SHAIK SADHIK	SHAIK HUSSAIN	BC_B_GEN_AU	M	BC_B	AU	Y	AID
65	90672010118	21949	CHANDIKA KARTHIKEYA	CH VENKATA RAMANA MURTHY	BC_B_GEN_AU	M	BC_B	AU	Y	AID
66	90672030197	44522	RACHAKONDA MONISHA	RACHAKONDA VEERA BABU	BC_A_GIRLS_A U	F	BC_A	AU	N	AID

67	90766010116	19999	PONAKALA TARSHA SIVA TEJA	PONAKALA KUMAR RAJA	OC_GEN_UR	M	OC	SVU	Y	AID
68	90762130139	27727	IRAGANABOIN A RAMANJANEY ULU	IRAGANABOIN A SATYANARAYA NA	BC_D_GEN_AU	M	BC_D	AU	Y	AID
69	90772010266	39491	TAMMISETTI NAVEENA	TAMMISETTI NAGARAJU	BC_A_GIRLS_A U	F	BC_A	AU	Y	AID
70	90772010270	21359	MENDE LAVANYA	MENDE MALLAIAH	BC_D_GIRLS_ AU	F	BC_D	AU	Y	AID
71	90772030069	27968	KUPPILA MANI CHANDANA	KUPPILA HARINADH	BC_B_GEN_UR	F	BC_B	AU	N	AID
72	90772050067	18943	JANGA DHANUSH NAGA SAI	JANGA VENKATESWA RA RAO	OC_PHO_GEN _AU	M	OC	AU	Y	AID
73	90772070139	12815	ADIVI CHARITHA	ADIVI VENKATA RAO	OC_GIRLS_UR	F	OC	AU	N	AID
74	90775020066	24263	KULURI RANI	KULURI CHANDRASEK HAR REDDY	EWS_GIRLS_A U	F	OC	AU	Y	AID
75	90786070149	32845	VEMALI VENKATA LEELA MANOHAR	V UMA MAHESWARA RAO	BC_A_GEN_AU	M	BC_A	AU	Y	AID
76	90862010035	44863	SHAIK AARAFAZILA	SHAIK JAHEER	BC_E_GIRLS_A U	F	BC_E	AU	Y	AID
77	90872030180	40378	CHEEKATI BHARATH KUMAR	CHEEKATI PICHESWARA RAO	BC_A_GEN_AU	M	BC_A	AU	Y	AID
78	90872030489	25399	MARREBOYINA PRPULLKHAR	MARREBOYINA GOPI BABU	BC_D_GEN_AU	M	BC_D	AU	N	AID
79	90872030639	20708	MUMMIDIVARA PU MANASA VARSHINI	MUMMIDIVARA PU KASI VISWANATH	OC_GIRLS_UR	F	OC	AU	N	AID
80	90872030704	45394	SHAIK GOUSIYA	SHAIK NAGULMEERA	BC_E_GEN_AU	F	BC_E	AU	Y	AID
81	90872040069	15166	GANNAVARAP U BALASRI LAKSHMI VISHNUPRIYA	GANNAVARAP U BRAHMANAND A BABU	OC_GIRLS_AU	F	OC	AU	N	AID
82	90873030076	17392	KATHERAPU MANIKANTA REDDY	KATHERAPU SITARAMI REDDY	EWS_GEN_AU	M	OC	AU	Y	AID
83	90875010070	22303	TUMATI BHANU PRAKASH	TUMATI SURESH	OC_GEN_AU	M	OC	AU	Y	AID
84	90885010005	23032	VANGAPANDU PUSHKARNI	VANGAPANDU VASUDEVA NAIDU	BC_D_GIRLS_ AU	F	BC_D	AU	Y	AID

85	90962070069	56525	DASARI SANJAY	DASARI VIJAYA KUMAR	SC_GEN_AU	M	SC	AU	Y	AID
86	90962080112	32775	THOTA GOPI CHANDU	THOTA SRINIVASARA O	BC_B_GEN_AU	M	BC_B	AU	Y	AID
87	90962060154	22599	PILLI SRIKANTH	PILLI PEDA SAIDULU	BC_D_GEN_AU	M	BC_D	AU	Y	AID
88	90970010005	52488	BADUGU VENKAT VISWAS	BADUGU CHITTI BABU	SC_GEN_AU	M	SC	AU	Y	AID
89	90972030455	26711	CHILLAPALLI NAGA TEJASWINI	CHILLAPALLI CHENNARAO	BC_B_GIRLS_A U	F	BC_B	AU	N	AID
90	90972030785	58208	BALATHOTI ABHISRESHTA	BALATHOTI CHINNA RAO	SC_GIRLS_AU	F	SC	AU	Y	AID
91	90972050010	40612	VISWANADHAP ALLI SURYA KUMAR	VISWANADHAP ALLI SRINIVAS	BC_A_GEN_AU	M	BC_A	AU	Y	AID
92	90972070063	74155	UNNAM SWETHA	UNNAM JAYARAJU	SC_GIRLS_AU	F	SC	AU	Y	AID
93	91057010115	22388	PUTLURI GAYATHRI	PUTLURI RAMANA REDDY	EWS_GEN_AU	F	OC	AU	Y	AID
94	91062130027	22631	CHEGU JAHNAVI AARTHI	CHEGU MASTAN RAO	EWS_GIRLS_U R	F	OC	AU	Y	AID
95	91070010098	119009	BANAVATHU SAI KIRAN NAYAK	BANAVATHU RAMESH	ST_GEN_AU	M	ST	AU	Y	AID
96	91085010412	38025	MIRIYALA VEERA GANESH	MIRIYALA CHINNATATA RAO	BC_A_GEN_AU	M	BC_A	AU	Y	AID
97	91086050412	42055	YAMANA YASWITHA	Y GOPALA KRISHNA	EWS_GIRLS_A U	F	OC	AU	Y	ASE
98	91090020142	106909	KAPAVARAPU ESWARI	KAPAVARAPU TIRUPATHI RAO	BC_A_GIRLS_A U	F	BC_A	AU	Y	ASE
99	91064020057	8959	KAPAVARAPU P S SHANKAR VENKATA BALAJI	KAPAVARAPU SATYANARAYA NA	OC_GEN_AU	M	OC	AU	Y	ASE
100	91065010143	21665	AKULA BRAHMINI	AKULA VENKATESWA RA RAO	EWS_GEN_UR	F	OC	AU	Y	ASE
101	91072020119	13259	SEETHA RAVI TEJA	SEETHA VENKATA KRISHNA	OC_GEN_UR	M	BC_B	OU	Y	ASE
102	90970010040	171248	PYDIPAMULA KOMALI	PYDIPAMULA NANCHARAIAH	ST_PHO_GIRL S_AU	F	SC	AU	Y	ASE

103	90962070002	28626	DASI LUTHAR PAUL	DASI PRABHUDASU	OC_GEN_AU	M	SC	AU	Y	ASE
104	90895020136	95573	PENTAKOTA KIRAN KUMAR	PENTAKOTA ACHHIM NAIDU	BC_D_GEN_AU	M	BC_D	AU	Y	ASE
105	90872030684	93913	LAKKIREDDY BHAVANI	LAKKIREDDY PADMANABHA REDDY	EWS_GEN_AU	F	OC	AU	Y	ASE
106	90872030444	115893	CHUKKA SARIKA	CHUKKA SHANKAR RAO	BC_D_GIRLS_AU	F	BC_D	AU	Y	ASE
107	90865010020	153454	ASHRAF AHMAD	ANEES AHMAD	BC_E_GIRLS_UR	M	BC_E	AU	Y	ASE
108	90861020158	35678	VAISHNAVI HANUMANTHA VAJJALA	N V S SURYANARAYANA SARMA	OC_GIRLS_AU	F	OC	AU	Y	ASE
109	90862040261	135971	GUDIPATI SATISH KUMAR	GUDIPATI KRUPARAO	SC_GEN_AU	M	SC	AU	Y	ASE
110	90781010099	27288	ARAVA SUSHANTH JOEL	ARAVA HENRY PAUL	SC_GIRLS_UR	M	SC	SVU	Y	ASE
111	90772030020	124826	THODETI HONEY AJANTAIN	THODETI ASHOK BABU	SC_GEN_AU	F	SC	AU	Y	ASE
112	90772010143	41845	PALLEPOGU BHARATH TEJA	PALLEPOGU CHITTI BABU	ST_CAP_GEN_UR	M	SC	AU	Y	ASE
113	90766010015	122960	KROSURI THRONI SAROJA	KROSURI SRINIVAS	BC_B_GIRLS_AU	F	BC_B	AU	Y	ASE
114	90687010074	69042	GULLIPALLI KEERTHI	GULLIPALLI RAVI KUMAR	BC_D_GEN_AU	F	BC_D	AU	Y	ASE
115	90762060116	81644	SHAIK ARIF	SHAIK JANI	BC_E_GEN_AU	M	BC_E	AU	Y	ASE
116	90666010015	103583	SHAIK ILIYAZ	SHAIK KHADARVALI	BC_E_GEN_AU	M	BC_E	AU	Y	ASE
117	90572030700	74236	YARRAGORLA SRINU	YARRAGORLA BALAIAH	BC_D_GEN_AU	M	BC_D	AU	Y	ASE
118	90472050020	40942	POSSAMSETTI VENKAT RAO	POSSAMSETTI SRINIVASARAO	OC_GEN_AU	M	OC	AU	Y	ASE
119	90472070078	160308	TANGETI LAKSHMI DURGA	TANGETI NAGESWARA RAO	BC_B_GIRLS_AU	F	BC_B	AU	Y	ASE
120	90472030912	36494	DEVIREDDY NISANTH REDDY	DEVIREDDY NARENDRA REDDY	OC_GEN_AU	M	OC	AU	Y	ASE
121	90472030844	65498	BALLARI GOWTHAM	BALLARI VENKATESWARA RAO	BC_A_GEN_AU	M	BC_A	AU	Y	ASE
122	90470010129	93393	PALLIPAMU PHANI KUMAR	PALLIPAMU RAMBABU	SC_GEN_AU	M	SC	AU	Y	ASE

123	90471010088	52826	SEELAM PADMAVATHI	SEELAM KRISHNA REDDY	OC_GIRLS_AU	F	OC	AU	Y	ASE
124	90462050017	20977	JONNA BHANUSH	JONNA SRINIVASA RAO	BC_B_GEN_UR	M	BC_B	AU	Y	ASE
125	90372040033	87802	MOHAMMED SAMEER	MOHAMMED ABDUL KAREEM	BC_E_GEN_AU	M	BC_E	AU	Y	ASE
126	90462130170	74000	MEESALA MALLESWAR	MEESALA KARUNAKARA RAO	ST_GEN_AU	M	SC	AU	Y	ASE
127	90372030457	135049	SHAIK FIROZUDDIN	SHAIK GOUSE MOHIDDIN	BC_E_GEN_AU	M	BC_E	AU	Y	ASE
128	90371010020	102230	PERUMALLA VIJAYA	SHOBHANA BABU	BC_D_GIRLS_ AU	F	BC_D	AU	Y	ASE
129	90361020069	121114	YADLAPALLI VINEETH VARDHAN	YADLAPALLI DURGA RAO	SC_GEN_AU	M	SC	AU	N	ASE
130	90272020067	25225	TADISETTI BHARGAV SRI RAM	TADISETTI RAMA KRISHNA	OC_GEN_AU	M	BC_D	AU	Y	ASE
131	90269040082	105794	MUDUGULLA PRATHAP REDDY	MUDUGULLA SRIRAMI REDDY	EWS_GEN_AU	M	OC	AU	Y	ASE
132	90184010118	39208	DUVVI ANITHASRI	DUVVI RAMA MURTHY	BC_D_GIRLS_ UR	F	BC_D	AU	Y	ASE
133	90185010197	66512	APPANA UMESH	APPANA VARA PRASADA RAO	BC_D_GEN_AU	M	BC_D	AU	Y	ASE
134	90257010196	88311	GOKANAKOND A SUREKHA	GOKANAKOND A SESHIAH	SC_GIRLS_AU	F	SC	AU	Y	ASE
135	90172070060	84532	KALLEPALLI KIRAN	KALLEPALLI VIJAYA KUMAR	BC_A_GEN_AU	M	BC_A	AU	Y	ASE
136	90172030028	97687	JAGILINKI HITESH SRINIVASA MANIKANTA	JAGILINKI RAM KUMAR	BC_B_GEN_AU	M	BC_B	AU	Y	ASE
137	90173020074	77850	DEVALLA UDAY KIRAN	DEVALLA KOTESWARA RAO	ST_GEN_AU	M	BC_A	AU	Y	CIV
138	90262020042	169894	JUNJU VENKAT RAJU	JUNJU MARIYA BABU	SC_GEN_AU	M	SC	AU	Y	CIV
139	90272030138	147774	DODDA SMAILESH KANTH	DODDA KANTHA RAO	SC_GIRLS_AU	M	SC	AU	Y	CIV
140	90272010197	152357	NANNAM MANOJ	NANNAM KUMAR	SC_GEN_AU	M	SC	AU	Y	CIV
141	90271010072	53519	GERA VENKATA SATHVIKA	GERA NAGESWARA RAO	SC_GEN_UR	F	SC	AU	Y	CIV

142	90271010093	156348	MARTHA SRI VASTHAVA	MARTHA VEERA BHADRA RAO	BC_D_GEN_AU	M	BC_D	AU	Y	CIV
143	90270010132	116207	NALLAGONDA RAJA RAJESWARI	NALLAGONDA NARASIMHA RAO	EWS_GIRLS_AU	F	OC	AU	Y	CIV
144	90274020009	42900	PALAKOLANU HARI KRISHNA REDDY	PALAKOLANU RAMANA REDDY	OC_GEN_AU	M	OC	AU	Y	CIV
145	90370010058	129380	ERISSETTI SRINIVAS	ERISSETTI VENKATA RAO	SC_GEN_AU	M	OC	AU	Y	CIV
146	90370010060	150364	ULLIBOINA JAMALAI AH	ULLIBOINA SUBBA RAO	BC_D_GEN_AU	M	BC_D	AU	Y	CIV
147	90372030432	144948	THOTA SOUJANYA	THOTA MADHUSUDHAN RAO	SC_GIRLS_AU	F	OC	AU	Y	CIV
148	90470010032	68034	VEMULA RAMESH	VEMULA DURGARAO	BC_A_GIRLS_UR	M	BC_A	AU	Y	CIV
149	90472010146	113800	JAJULA HARISH BABU	JAJULA JAJULA SRINIVASA RAO	BC_D_GEN_AU	M	BC_D	AU	Y	CIV
150	90472030859	142571	BOGADI CHAITANYA	BOGADI HARNADHA BABU	OC_GEN_AU	M	OC	AU	Y	CIV
151	90566010011	149230	BODDU ANUSHA	BODDU SRINIVASA RAO	BC_D_GIRLS_AU	F	BC_D	AU	Y	CIV
152	90489010146	121724	GANDI BALAJI	GANDI SRINU	BC_B_GEN_AU	M	BC_D	AU	Y	CIV
153	90570010099	131932	MUTYALA DURGA BHAVANI	MUTYALA VENKATA NAGARAJU	ST_GIRLS_AU	F	OC	AU	Y	CIV
154	90665010128	154520	MADAKA YUGANDHAR	MADAKA SRIRAMA MURTHY	BC_A_GEN_AU	M	BC_A	AU	Y	CIV
155	90662060078	170135	JUNJU RAMESH	JUNJU MARIYA KUMAR	SC_GEN_AU	M	SC	AU	Y	CIV
156	90670010064	76537	PASUPULETI VENU	PASUPULETI SURYANARAYANA	SC_GEN_AU	M	OC	AU	Y	CIV
157	90671010068	164868	GODA TRINADH	GODA NARASIMHA RAO	BC_B_GEN_AU	M	BC_B	AU	Y	CIV
158	90678010167	135039	PILLA NARENDRA	PILLA NAGESH	BC_B_GEN_AU	M	BC_D	AU	Y	CIV
159	90771010097	154276	ABHIMALLA SAI KRISHNA	ABHIMALLA MADHAVA MURTHI	ST_GIRLS_AU	M	SC	AU	Y	CIV
160	90870010006	138712	PONNURU SRAVANTHI	PONNURU DURGARAO	BC_E_GIRLS_UR	F	OC	AU	Y	CIV

161	90870010107	108793	ANAM CHARITHA SRI	ANAM BALA KOTESWARA RAO	EWS_GIRLS_AU	F	OC	AU	Y	CIV
162	90962130187	142189	SANAMPUDI AJAY REDDY	SANAMPUDI NARSIREDDY	OC_GEN_AU	M	OC	AU	Y	CIV
163	90965010212	143854	BELLAPU GOHITHA SAI	BELLAPU AYODHYA RAMAIAH	EWS_GEN_AU	F	OC	AU	Y	CIV
164	90972070002	159353	MANDA VARSHA	MANDA MADHU BABU	SC_GIRLS_AU	F	SC	AU	Y	CIV
165	90972030216	116135	KOTHAPALLI SRILAKSHMI PRIYA	KOTHAPALLI SRINIVASA RAO	BC_B_GEN_UR	F	BC_B	AU	Y	CIV
166	90970010140	171202	BHUKYA PAVANI	BHUKYA JAMULU	ST_GIRLS_AU	F	ST	AU	Y	CIV
167	90970010035	105036	CHAGHANTIPATI DEVISRIPRASAD	CHAGHANTIPATI SRINIVASARAO	BC_A_GEN_AU	M	BC_A	AU	Y	CIV
168	91070010131	137725	JUJJAVARAPU MANASA	JUJJAVARAPU RAVI KUMAR	SC_GIRLS_AU	F	SC	AU	Y	CIV
169	91070010107	24573	MANDA SHARMILA VEENUS	MANDA SURESH RAJU	SC_GIRLS_UR	F	SC	AU	N	CSE
170	91070010059	80633	PONNA RAMYA	PONNA RAMA RAO	ST_GIRLS_AU	F	ST	AU	N	CSE
171	91070010070	31604	NALLIBOYINA GREESHMA SRI	NALLIBOYINA NARASIMHARAO	BC_D_GIRLS_AU	F	BC_D	AU	Y	CSE
172	91062120052	8301	NARAHARI BALA SARASWATHI	NARAHARI NARASIMHARAO	OC_GIRLS_UR	F	OC	AU	Y	CSE
173	91072010172	18864	DAMARLA BALA YASWANTH	DAMARLA SIVAKANAKA RAJU	BC_B_GEN_AU	M	BC_B	AU	N	CSE
174	91071010007	34715	MERUGU SUDHARANI	MERUGU RANJITH KUMAR	SC_GEN_AU	F	SC	AU	Y	CSE
175	91071010098	13154	JAMALAPURAPU VENKATESH	JAMALAPURAPU ANJANEYULU	OC_CAP_GEN_UR	M	BC_A	AU	Y	CSE
176	91074010041	13195	KAIPU THIRUPATHI REDDY	KAIPU SRINIVASAREDDY	EWS_GEN_AU	M	OC	AU	Y	CSE
177	91072030347	19886	SHAIK MAHABOOB SUBHANI	ABDUL BASHA	BC_E_GEN_UR	M	BC_E	AU	N	CSE
178	91072030407	19672	GONUGUNTLA MOHI SURAJ BABA	GONUGUNTLA PRAKASH KUMAR	OC_GEN_AU	M	OC	AU	Y	CSE

179	91072030461	16994	SREERAMANE NI HRUTHIK	SREERAMANE NI RAJA	EWS_GEN_AU	M	OC	AU	Y	CSE
180	91072070042	34834	BHUTAPALLI SRIMANTHRAJ U	BHUTAPALLI D V F R KUMAR	SC_GEN_AU	M	SC	AU	Y	CSE
181	91072070156	23919	SHAIK ZAHERA	SHAIK LALU	BC_E_GIRLS_A U	F	BC_E	AU	Y	CSE
182	91075010009	16970	GOPIREDDY VYSHNAVI	GOPIREDDY SRINIVASA REDDY	EWS_GIRLS_A U	F	OC	AU	Y	CSE
183	91075020118	81102	NANDANAPU SHAREEF	NANDANAPU SRINIVASULU	BC_B_CAP_GE N_UR	M	BC_B	AU	N	CSE
184	91076020056	14096	KONDURI SADVI	KONDURI PUNNAREDDY	OC_GIRLS_AU	F	OC	AU	Y	CSE
185	90972010043	10912	GALLA SRI LAKSHMI SAI VAIBHAV	GALLA SRINIVASA RAO	OC_GEN_AU	M	OC	AU	Y	CSE
186	90972020023	26824	MARADANI CHANDRA NAGA DEEP	MARADANI VENKATA RAO	BC_D_GEN_AU	M	BC_D	AU	Y	CSE
187	90972030436	17400	PENUGONDA SAI NAGA BHARGAV	PENUGONDA VENKATA SIVANNARAYA NA	BC_A_GEN_AU	M	BC_A	AU	Y	CSE
188	90972030842	41341	BODA VENKATA LAKSHMI	BODA SRINIVASA RAO	ST_GEN_AU	F	ST	AU	N	CSE
189	90972050049	21185	THAMMISETTY GAMYA SRI	THAMMISETTY GOPI	BC_A_GEN_AU	F	BC_A	AU	Y	CSE
190	90985010042	58609	DHULIPUDI RAGA MADHURI	VEERA PRAKASH	OC_NCC_GIRL S_AU	F	OC	AU	Y	CSE
191	90973050078	21611	LINGA SINDHU	LINGA NARAYANA	OC_GIRLS_AU	F	OC	AU	Y	CSE
192	90966010058	14038	SEELAM KANCHAN VARMA	SEELAM ANILL KUMAR	BC_A_GEN_UR	M	BC_A	AU	Y	CSE
193	90970010107	17893	MUPPASANI MEGHANA	MUPPASANI VENKATA KRISHNA RAO	BC_D_GIRLS_ AU	F	BC_D	AU	N	CSE
194	90961020097	13830	CHITTURI YASVANTH	CHITTURI SAMBASIVA RAO	OC_GEN_AU	M	OC	AU	Y	CSE
195	90878010025	25477	GAMINGI MADHU	GAMINGI RAMAMURTHY	SC_GEN_AU	M	SC	AU	Y	CSE
196	90872070111	35350	AREMANDA PRIYATHAM	AREMANDA SURESH	SC_GEN_AU	M	SC	AU	Y	CSE
197	90884010144	14562	KORADA DURGA DHANUSHYA	KORADA SHANKARA RAO	OC_GIRLS_AU	F	BC_D	AU	Y	CSE

198	90870010029	19494	KANDUKURI PREETHI	KANDUKURI MURALI	OC_GIRLS_AU	F	OC	AU	Y	CSE
199	90865010031	31378	MADIRI JEEVAN KUMAR	SYAM BABU	BC_C_GEN_UR	M	BC_C	AU	Y	CSE
200	90870010089	161074	GUNTAKA RAJA SHEKAR REDDY	GUNTAKA SUBBA REDDY	SC_GEN_UR	M	OC	AU	Y	CSE
201	90872020074	13183	MARISETTI SANDHYA	M NARASIMHA RAO	EWS_GEN_AU	F	OC	AU	Y	CSE
202	90862090062	13124	DANDBHOTLA HARSHA VARDHAN	DANDBHOTLA HEMA SUNDAR	EWS_GEN_AU	M	OC	AU	Y	CSE
203	90797010216	10649	KETHAM SANJAY	KETHAM VENKANNA	OC_GEN_UR	M	BC_B	OU	Y	CSE
204	90773010115	19042	VALLEPU SUBHASHINI	VALLEPU SRINIVASARA O	BC_A_GIRLS_A U	F	BC_A	AU	Y	CSE
205	90772070079	10030	DASARI CHARAN	DASARI RAVI BABU	OC_GEN_AU	M	OC	AU	Y	CSE
206	90772030555	13823	AGAMAM JAYANARASIM HA CHARYULU	AGAMAM RAGHUNADHA CHARYULU	EWS_GEN_UR	M	OC	OU	Y	CSE
207	90772030574	19569	NADIMINTI VINOD	NADIMINTI SRINIVAS	BC_D_GEN_AU	M	BC_D	AU	Y	CSE
208	90772030416	14668	JAJULA KISHORE NANDHAN	JAJULA SATYANARAYA NA	BC_D_GEN_AU	M	BC_D	AU	Y	CSE
209	90772010149	21845	YALAMANCHILI MANIKANTA	Y SURYA SANKARA RAO	BC_D_GEN_AU	M	BC_D	AU	Y	CSE
210	90770010106	22249	PAJJURI SARANYA DURGA	PAJJURI VENKATESWA RA RAO	BC_B_PHH_GI RLS_AU	F	BC_B	AU	Y	CSE
211	90765010170	15028	MATHI PAVAN BADRI NARAYANA	MATHI VENKATA SUBRAHMANY ESWARA RAO	OC_GEN_AU	M	OC	AU	Y	CSE
212	90771010093	35098	SHAIK RABIYABI RIZWANA	SHAIK ABDUL HAKEEM	BC_E_GIRLS_A U	F	BC_E	AU	Y	CSE
213	90766010041	19343	NALLURI ANUSHA	NALLURI RAGHAVIAIAH	BC_B_GIRLS_A U	F	BC_B	AU	Y	CSE
214	90764020156	28318	KOPPISETTI NAVEEN	KOPPISETTI ADINARAYANA	BC_B_GEN_AU	M	BC_B	AU	Y	CSE
215	90770010126	10730	PENDEM LIKHITHA	PENDEM SRINIVASA RAO	BC_B_GIRLS_ UR	F	BC_B	AU	Y	CSE
216	90675010084	11346	BIJJAM VENKATA NAGI REDDY	BIJJAM SUBBA REDDY	OC_GEN_AU	M	OC	AU	Y	CSE

217	90672010204	12449	VUSTELA SAI TEJA	VUSTELA VENKATESWARA RAO	EWS_GEN_AU	M	OC	AU	Y	CSE
218	90672020042	86495	PALLE AKHILA	PALLE DILIP	SC_GIRLS_AU	F	SC	AU	Y	CSE
219	90672030178	21442	ALASAPURI LIKHITH SRIKAR	ALASAPURI SURESH BABU	EWS_GEN_AU	M	OC	AU	Y	CSE
220	90672030610	22914	DASARI TIRUMALA GANESH	DASARI SAMBASIVA RAO	SC_GEN_UR	M	SC	AU	Y	CSE
221	90671010112	16010	UPPATHALA CHAITHANYA	UPPATHALA RAMARAO	BC_A_GEN_AU	M	BC_A	AU	Y	CSE
222	90670010046	13329	MATHI PRAVEEN	MATHI RAMBABU	EWS_GEN_AU	M	OC	AU	Y	CSE
223	90670010013	29152	SHAIK NASEERA	SHAIK KARIMULLA	BC_E_GIRLS_AU	F	BC_E	AU	Y	CSE
224	90662060087	12398	THALAPANENI SATHISH	THALAPANENI PEDASANGAIAH	OC_GEN_AU	M	OC	AU	Y	CSE
225	90665010257	67431	KODALI PRISKILLA	KODALI KRUPANANDAM	BC_C_GIRLS_AU	F	BC_C	AU	Y	CSE
226	90662130076	13482	CHALLA YUVA PRASANTHI	CHALLA VASU BABU	BC_D_GIRLS_AU	F	BC_D	AU	Y	CSE
227	90661030030	14921	CHALLAGULLA VENKAT	CHALLAGULLA SIVA NAGA VENKATA VARA PRASAD	OC_GEN_AU	M	OC	AU	Y	CSE
228	90661030169	33056	KOSURI KARTHIK VENKATA CHALAPATHI	KOSURI VENKATA POORNA CHANDRA RAO	BC_A_GEN_UR	M	BC_A	AU	Y	CSE
229	90572070022	24717	VADDEPALLI BHARGAVA RAGHAVA	VADDEPALLI NARASIMHARAO	BC_B_GEN_AU	M	BC_B	AU	Y	CSE
230	90570010108	13304	DHARANALA SURYA VAMSI	DHARANALA SUBBARAYUDU	EWS_GEN_AU	M	OC	AU	Y	CSE
231	90570010123	29425	YENDLURI SONY	YENDLURI YEHOHUVA	SC_GIRLS_AU	F	SC	AU	Y	CSE
232	90561030176	9398	KAMMA KETHAN SAI CHALAPATHI	KAMMA SRINIVASARAO	OC_GEN_AU	M	OC	AU	Y	CSE
233	90570010054	21606	BATTULA LAKSHMI PRIYANKA	BATTULA SRIHARI RAO	BC_D_GIRLS_AU	F	BC_D	AU	Y	CSE
234	90570010082	14086	VEMULA UMA	VEMULA SRINIVASARAO	BC_A_GIRLS_AU	F	BC_A	AU	Y	CSE

235	90572030184	20714	KARRI VENKATA AJAY KUMAR	KARRI NAGA RAJU	BC_D_GEN_AU	M	BC_D	AU	Y	CSE
236	90572030079	36695	VARRE GEET MANOJ	VARRE VINAYA MOHAN	SC_GEN_AU	M	SC	AU	Y	CSE
237	90571010120	16309	KAGITHA DINESH	KAGITHA LAKSHMI SRINIVASA RAO	BC_B_GEN_AU	M	BC_B	AU	N	CSE
238	90572010227	11946	PILLALA LIKITHA	P GIRI	BC_D_GEN_UR	F	BC_D	AU	Y	CSE
239	90475040137	17429	SURAVARAM BHAVANI	SURAVARAM VEERANARAY ANA	EWS_GEN_AU	F	OC	AU	Y	CSE
240	90479010190	17636	KANCHARANA HARI PRASAD	KANCHARANA KUSUMUDU	BC_D_GEN_AU	M	BC_D	AU	Y	CSE
241	90486030116	19011	KONNI RANESH	K MADHU	BC_A_GEN_AU	M	BC_A	AU	Y	CSE
242	90486050298	15995	PULARI AJAY KUMAR	PULARI DILLI RAO	BC_D_GEN_AU	M	BC_D	AU	Y	CSE
243	90472020138	11629	SRIRAM YAGNA PRIYA	SRIRAM SRINIVASA RAO	EWS_GIRLS_A U	F	OC	AU	Y	CSE
244	90475030099	86522	BUSI PAVAN SAI	BUSI MANOJ KIRAN	BC_D_NCC_GE N_AU	M	BC_D	AU	Y	CSE
245	90473030089	21485	SILIVERU POOJITHA	SILIVERU NAGASESHU	BC_B_GIRLS_A U	F	BC_B	AU	Y	CSE
246	90472010198	12312	SYED NISHATH	SHAIK KHASIM SHA	OC_GIRLS_AU	F	OC	AU	N	CSE
247	90472020157	32659	VIJESWARAP U NIKHIL	VIJESWARAP U RAVI KANTH	BC_C_GEN_AU	M	BC_C	AU	Y	CSE
248	90472030630	23360	BONAGIRI VISWAKALA	BONAGIRI ACHAIAH	BC_A_PHV_GE N_AU	F	BC_A	AU	Y	CSE
249	90472020021	21369	ARUMULLA SRIVANI	ARUMULLA RAMANAIAH	BC_B_GIRLS_A U	F	BC_B	AU	Y	CSE
250	90472030280	14810	PARISA GUNASEKHAR	PARISA VENUGOPAL	BC_B_GEN_AU	M	BC_B	AU	Y	CSE
251	90471010095	16084	DAYAKA VEERA VENKATA KRISHNAVENI	DAYAKA VARADA RAJULU	BC_B_GIRLS_A U	F	BC_B	AU	Y	CSE
252	90472010025	17700	GUDE YASWANATH	GUDE SRINIVAS RAO	OC_GEN_AU	M	OC	AU	Y	CSE
253	90471010015	45754	MEDA DEEPTHI	MEDA RAMBABU	ST_GIRLS_AU	F	ST	AU	Y	CSE
254	90470010125	13680	VANTLA VENKATA GOPI KRISHNA	VANTLA RAMBABU	EWS_GEN_AU	M	OC	AU	Y	CSE

255	90470010126	83371	MANDA VARSHINI	MANDA CHITTI BABU	SC_GIRLS_AU	F	SC	AU	Y	CSE
256	90470010002	13627	GUGULOTHU ANAND NAYAK	GABURU NAYAK	ST_GEN_UR	M	ST	AU	Y	CSE
257	90461010135	32404	TORLAPATI CHANDU	TORLAPATI DHARMAYYA	SC_GEN_AU	M	SC	AU	Y	CSE
258	90375040148	16998	MEKALA SOWJANYA	MEKALA CHINNA BALAIAH	BC_D_GIRLS_ AU	F	BC_D	AU	Y	CSE
259	90372030850	39351	UPPULURI ABHIKHYA	UPPULURI DAVID RAJU	SC_PHO_GIRL S_AU	F	SC	AU	Y	CSE
260	90372040011	19969	MOHAMMAD ASAD	MD ASIF BASHA	BC_E_GEN_AU	M	BC_E	AU	Y	CSE
261	90372030489	35266	PAPATLA SINDHURA	PAPATLA SRINIVASA RAO	SC_GIRLS_AU	F	SC	AU	Y	CSE
262	90372030275	29201	SHAIK JAN BASHA	SHAIK BHASHA	BC_E_GEN_AU	M	BC_E	AU	Y	CSE
263	90372030301	22307	SYED RASHA	SHAIK KHASIM SHA	OC_GIRLS_AU	F	OC	AU	N	CSE
264	90372030412	10251	TUNGALA JHAHNAVI	TUNGALA VENKATESWA RA RAO	OC_GIRLS_AU	F	OC	AU	Y	CSE
265	90370010053	20723	JONNADULA MOHIT SAI	JONNADULA VENKATA UDAYA BHASKARA RAO	BC_B_GEN_AU	M	BC_B	AU	Y	CSE
266	90370010121	63504	THOTAKURA PAVAN KUMAR	THOTAKURA RAMESH	OC_PHH_GEN _AU	M	OC	AU	Y	CSE
267	90370010134	23282	KALAPAKURI VARALAKSHMI	KALAPAKURI THULASIAH	BC_A_GEN_AU	F	BC_A	AU	Y	CSE
268	90276010102	30979	SHAIK ABZAL	SHAIK RASOOL BASHA	BC_E_GEN_AU	M	BC_E	AU	Y	CSE
269	90361020155	13509	GUNDUBOINA KRISHNA VAMSI	GUNDUBOINA VENKATESWA RA RAO	OC_GEN_AU	M	BC_D	AU	N	CSE
270	90362020036	16476	MAMIDI SUDHAKAR	MAMIDI RAMANJANEY ULU	BC_D_GEN_AU	M	BC_D	AU	Y	CSE
271	90362130059	17054	MANDADAPU SINDHU	MANDADAPU VENKATA LAKSHMI NARAYANA	EWS_GIRLS_A U	F	OC	AU	Y	CSE
272	90363010090	25216	VADAPALLI SPARJAN	VADAPALLI SRINIVAS	BC_A_GEN_AU	M	BC_A	AU	Y	CSE

273	90366010036	21139	NAREPALEPU VENKATA SUBRAMANYE SWARA RAO	NAREPALEPU SRINIVASARA O	BC_A_GEN_AU	M	BC_A	AU	Y	CSE
274	90366010046	35821	BONTHU SONI	RAVI	SC_GEN_AU	F	SC	AU	Y	CSE
275	90370010017	24734	SHAIK ANNAS	SHAIK RAFFEEUDDIN	BC_E_GEN_AU	M	BC_E	AU	Y	CSE
276	90275020011	13398	ILASAGARAPU ASHOK BABU	ILASAGARAPU VEERANJANEY ULU	BC_B_GEN_UR	M	BC_B	AU	Y	CSE
277	90273050092	12987	LAKKUTLA GOPI KRISHNA	LAKKUTLA ANJANEYULU	BC_A_GEN_AU	M	BC_A	AU	Y	CSE
278	90273050137	12246	KOTA PRASUNA CHANDRIKA	KOTA SREENIVASA REDDY	EWS_GIRLS_A U	F	OC	AU	Y	CSE
279	90272030518	30824	SUNDRU MANJULA	SUNDRU NAMMAIAH	SC_GIRLS_AU	F	SC	AU	Y	CSE
280	90270010134	20205	SARIPALLI SRI CHANDANA	SARIPALLI SRINIVASA RAO	BC_A_GEN_AU	F	BC_A	AU	Y	CSE
281	90271010095	14567	VANGALA ANITHAKUMAR I	LAKSHMINARA YANA	BC_B_GEN_UR	F	BC_B	AU	Y	CSE
282	90271010066	34287	RAVURI SWAPNA	RAVURI NAGESWARA RAO	SC_GEN_AU	F	SC	AU	Y	CSE
283	90272030197	16432	LOTTIPALLI GOPALA KRISHNA	LOTTIPALLI HUSSINU	BC_B_GEN_AU	M	BC_B	AU	Y	CSE
284	90272030266	35358	VELAGALETI SHALINI	VELAGALETI RAMESH	SC_GEN_AU	F	SC	AU	Y	CSE
285	90272030112	20361	TELUKONTLA SHIVA VENKAT KUMAR	TELUKONTLA SREENIVASA RAO	EWS_GEN_UR	M	OC	AU	Y	CSE
286	90272030312	13992	MAGANTI AKHIL	MAGANTI BALAKRISHNA	OC_GEN_AU	M	OC	AU	Y	CSE
287	90272010297	17243	KASAGANI HARSHA VARDHAN	KASAGANI SRINIVASA RAO	BC_B_GEN_AU	M	BC_B	AU	Y	CSE
288	90272010125	18994	GUDEPU RASHMITHA	GUDEPU NAGA SRINIVASA RAO	BC_A_GEN_AU	F	BC_A	AU	Y	CSE
289	90262030065	33425	PALLEPOGU ARAVIND	PALLEPOGU YOHANU	SC_GEN_AU	M	SC	AU	Y	CSE
290	90262060053	12987	LAGA BRAHMAIAH	LAGA LAKSHMAIAH	BC_D_GEN_AU	M	BC_D	AU	Y	CSE
291	90175040106	29292	KASUKURTHI CHARITHA	KASUKURTHI ANJIAH	SC_GIRLS_AU	F	SC	AU	N	CSE

292	90270010028	15585	NELAKUDITI DEVI SRI	NELAKUDITI MALLIKARJUN A RAO	EWS_GIRLS_U R	F	OC	AU	Y	CSE
293	90270010084	71397	BOJJAGANI VIVEK	BOJJAGANI SRINIVASA RAO	ST_GEN_AU	M	ST	AU	N	CSE
294	90270010093	15673	EEDA VAMSI	VENKATA SEETHA RAMAIAH	BC_B_GEN_AU	M	BC_B	AU	Y	CSE
295	90270010116	20558	DURISETI LAVANYA SRI	DURISETI KANAKA CHARI	BC_B_GIRLS_A U	F	BC_B	AU	Y	CSE
296	90270010122	18382	MALLAVALLI VICTOR PAUL	MALLAVALLI RAMARAO	BC_B_GEN_AU	M	BC_B	AU	Y	CSE
297	90173030169	15213	ARE HARSHA VARDHAN	ARE MALLIKHARJU NA RAO	OC_GEN_AU	M	OC	AU	Y	CSE
298	90172030034	11439	KOTHAMASU THANUJA	KOTHAMASU LAKSHMI NAGESH	EWS_GIRLS_A U	F	OC	AU	Y	CSE
299	90172030050	20816	KOLA BHAVANI PRASAD	KOLA KRISHNA	BC_B_GEN_AU	M	BC_B	AU	Y	CSE
300	90172030699	13746	TEPPALI SRAVANTHI	TEPPALI RAMAKRISHNA	BC_A_GIRLS_A U	F	BC_A	AU	Y	CSE
301	90172030737	29798	SHAIK NAGUR BASHA	SHAIK MEERAVALI	BC_E_GEN_AU	M	BC_E	AU	Y	CSE
302	90172030761	29168	BUDALAPATI AKSA SREE	BUDALAPATI ANAND KIRAN	SC_CAP_GEN_ UR	F	SC	AU	N	CSE
303	90172010027	18313	CHINTADA YASWANTH	CHINTADA GANGA RAJU	BC_B_GEN_AU	M	BC_B	AU	Y	CSE
304	90172010058	20692	MAJJI MADHUSUDHA N	MAJJI JAGANNADHA M	BC_D_GEN_AU	M	BC_D	AU	Y	CSE
305	90171010119	58877	BHUKYA LAKSHMAN NAYAK	BHUKYA BADDU	ST_GEN_AU	M	ST	AU	Y	CSE
306	90172020162	33884	DODDA TEJA ASWANI	NAGESWARA RAO	SC_GIRLS_AU	F	SC	AU	Y	CSE
307	90170010113	23292	SHAIK RIZVANA	SHAIK MAHABU SUBANI	BC_E_GIRLS_ UR	F	BC_E	AU	Y	CSE
308	90170010089	11238	NAKKANABOYI NA LAKSHMI SUNITHA	NAKKANABOYI NA SRINIVASA RAO	BC_D_GIRLS_ UR	F	BC_D	AU	Y	CSE
309	90170010012	16591	RONGALA DIVYA JYOTHI	RONGALA CHENNARAO	BC_B_GIRLS_A U	F	BC_B	AU	Y	CSE
310	90166010030	18248	KOLLIPARA AKHIL	KOLLIPARA BHASKARA RAO	BC_A_GEN_AU	M	BC_A	AU	Y	CSE

311	90170010006	8510	GODA VAMSI KRISHNA	GODA RAMA KRISHNA	BC_B_GEN_UR	M	BC_B	AU	Y	CSE
312	90162060132	87899	BHUKYA GOPI NAIK	BHUKYA LUKA NAIK	ST_GEN_AU	M	ST	AU	Y	CSE
313	90172010252	9123	GANTA KUSUMA	GANTA VENKATA SIVA NAGESWARA RAO	OC_GEN_UR	F	OC	AU	Y	CSM
314	90270010123	43104	PILLI MEGHAMALA	PILLI KIREETI BABU	SC_GIRLS_UR	F	SC	AU	Y	CSM
315	90270010124	16683	SHAIK SADHIKA	SHAIK BASHA	BC_E_GEN_AU	F	BC_E	AU	Y	CSM
316	90270010074	38201	VALLEPU NOHITHA	VALLEPU SRINIVASA RAO	BC_A_GEN_AU	F	BC_A	AU	N	CSM
317	90270010021	25146	TATIPAMULA SRI KATHYAYINI	TATIPAMULA PRASAD	BC_B_GEN_AU	F	BC_B	AU	N	CSM
318	90272010252	22723	MEESALA VANI	MEESALA SURYANARAY ANA	BC_D_GEN_AU	F	BC_D	AU	Y	CSM
319	90272050032	13030	SUNKARA PAVANA VARSHINI	SUNKARA CHANDRA SEKHAR	OC_GEN_AU	F	OC	AU	Y	CSM
320	90372010287	47504	NALLAMOTHU DHANUSH KUMAR	NALLAMOTHU MUNAYYA	SC_GEN_AU	M	SC	AU	Y	CSM
321	90372020141	134903	JAGANNADHA M SAI GOPALA KRISHNA	JAGANNADHA M NAGARJUNA	ST_GEN_AU	M	ST	AU	Y	CSM
322	90372030651	16998	KALAVA RISHITHA SRI SAI	KALAVA VENKATESWA RLU	OC_GIRLS_AU	F	OC	AU	N	CSM
323	90472030379	75789	VISTARLA SYAMALA DEVI	VISTARLA LURTHU BABU	SC_GIRLS_AU	F	SC	AU	Y	CSM
324	90572030514	23260	GIDDA MANIKANTA	BALAI AH	BC_D_GEN_AU	M	BC_D	AU	Y	CSM
325	90662130194	16667	DEVARASETTY MANIKANTA KOWSHIK	DEVARASETTY LAKSHMI NARAYANA	OC_GEN_AU	M	OC	AU	Y	CSM
326	90665010262	26221	PARISE KIRAN TEJA	PARISE SRINIVASARA O	BC_B_GEN_AU	M	BC_B	AU	Y	CSM
327	90665010248	17653	ORUGU PAVITHRA	O GANGADHAR RAO	BC_D_GEN_AU	F	BC_D	AU	Y	CSM
328	90579010021	35594	UPPADA LALITHA REDDY	UPPADA BALA KRISHNA	BC_A_GIRLS_A U	F	BC_A	AU	Y	CSM

329	90575010118	20039	DUMPA LOHITHA	DUMPA VENKATA RAMANA	OC_GEN_AU	F	OC	AU	N	CSM
330	90672010035	81215	ZANGALA RONI DANIEL	ZANGALA JOHN RAJ KUMAR	BC_C_GEN_AU	M	BC_C	AU	Y	CSM
331	90672010057	47336	MOLUGUMATI ANAND RAJU	MOLUGUMATI RAMA RAJU	SC_GEN_AU	M	SC	AU	Y	CSM
332	90672010092	30724	ALLURI BHARGAVI	ALLURI NAGESWARA RAO	BC_A_GIRLS_A U	F	BC_A	AU	Y	CSM
333	90671010099	17511	KODUMURU KAVYA BHANU CHANDRIKA	KODUMURU SATYANARAYA NA	EWS_GEN_AU	F	OC	AU	Y	CSM
334	90670010041	25179	PEDDAGAMAL LA YASWANTH KUMAR	PEDDAGAMAL LA VENKATESWA RA RAO	BC_B_GEN_AU	M	BC_B	AU	Y	CSM
335	90672030757	43184	CHEBROLU KEERTHANA	CHEBROLU VIJAYA RATNAM	SC_GEN_UR	F	SC	AU	Y	CSM
336	90672070059	85218	YADAVALLI SUNNY	YADAVALLI PRAKASH RAO	ST_GIRLS_AU	F	SC	AU	Y	CSM
337	90771010007	18797	NAGULA MADHURI	NAGULA KRISHNA NAGESWARAR AO	BC_B_GIRLS_A U	F	BC_B	AU	Y	CSM
338	90771010030	44954	VARIKUTI DHANA RAJU	VARIKUTI YESU	SC_CAP_GEN_ UR	M	SC	AU	Y	CSM
339	90772020095	34307	MASAVARAPU ADITHYA VARDHAN	MASAVARAPU APPARAO	BC_D_GEN_AU	M	BC_D	AU	Y	CSM
340	90772030164	15088	KATRAGADDA MADHUVANI	KATRAGADDA SHIVA	OC_GIRLS_AU	F	OC	AU	Y	CSM
341	90772030111	69853	HOLI SREE NAVYA NAKKA	VEERA VENKATESWA RA RAO NAKKA	OC_NCC_GIRL S_AU	F	BC_A	AU	N	CSM
342	90862080128	31739	KUNCHALA VENKATA NARAYANA	KUNCHALA SRINU	BC_A_GEN_AU	M	BC_A	AU	Y	CSM
343	90773040008	14322	KARNATI MOURYA SAI	KARNATI RAMBABU	EWS_GEN_AU	M	OC	AU	Y	CSM
344	90872020076	18640	MAHANTHI SOWMYA	MAHANTHI SANYASI RAO	BC_D_GIRLS_ AU	F	BC_D	AU	Y	CSM
345	90872020090	14882	JAMPANI VENKATA YASWANTH VARMA	JAMPANI SRINIVASULU	OC_GEN_UR	M	OC	OU	Y	CSM

346	90872030354	18063	OBULAREDDY NAGESWARI	OBULAREDDY PULLA REDDY	EWS_GIRLS_A U	F	OC	AU	Y	CSM
347	90866010039	16859	ALLU GIRI	ALLU REYYA NAIDU	OC_GEN_AU	M	BC_D	AU	Y	CSM
348	90872050023	24738	DHANNANA SRAVANTHI	DHANNANA ADINARAYANA	BC_D_GIRLS_ AU	F	BC_D	AU	Y	CSM
349	90962020075	85060	KOLAVENTI ELSON	KOLAVENTI MORRIS CERULLO	BC_C_GEN_AU	M	BC_C	AU	Y	CSM
350	90973040051	81376	MAMULASERI MYTHILI	MAMULASERI JOSEPH	SC_GIRLS_AU	F	SC	AU	Y	CSM
351	90973010078	19642	SAKHAMURI VIJAY BHARGAV	SAKHAMURI THIRUPATAIAH	EWS_GEN_AU	M	OC	AU	Y	CSM
352	90972030601	26853	VALTERU TEJESWAR	VALTERU SIMHACHALAM	BC_A_GEN_AU	M	BC_A	AU	Y	CSM
353	90971010015	21624	PONNURU GIRIDHARA PRASAD	PONNURU NAGESWARA RAO	BC_B_GEN_AU	M	BC_B	AU	Y	CSM
354	91072030562	16149	MANDA KOUSALYA REDDY	MANDA YOGESWARA REDDY	OC_PHH_GEN _AU	F	OC	AU	Y	CSM
355	91072030566	15245	VELURI BHAVYA	VELURI LAKSHMA REDDY	EWS_GIRLS_A U	F	OC	AU	Y	CSM
356	91072030662	13365	NOMULA YASWANTH SAI	NOMULA RAMESH KUMAR	EWS_GEN_UR	M	OC	AU	Y	CSM
357	91074020190	15651	GUJJULA SANDHYA	GUJJULA VENKATA SUBHASH REDDY	OC_GIRLS_AU	F	OC	AU	Y	CSM
358	91071010094	3482	MANUKONDA SRAVANTHI	MANUKONDA SATYANARAYA NA	OC_GIRLS_UR	F	OC	AU	Y	CSM
359	91066010082	26696	YARLAGADDA RAJESH	YARLAGADDA SIVA PRASAD	BC_B_GEN_AU	M	BC_B	AU	Y	CSM
360	91070010049	79091	BONIGE PRASANTHI	BONIGE CHANTI	SC_GEN_AU	F	SC	AU	Y	ECE
361	91071010089	79411	MARABATHUL A SURESH	MARABATHUL A BRAMMANAND AM	SC_GEN_AU	M	SC	AU	Y	ECE
362	91072010198	63182	MOHAMMAD RIYAZ	MOHAMMAD RIZWAN	BC_E_GEN_AU	M	BC_E	AU	Y	ECE
363	91072010223	27411	PERAM AVINASH REDDY	PERAM SIVA REDDY	OC_GEN_AU	M	OC	AU	N	ECE
364	91072010089	54263	SHAIK FAIZAN	SHAIK BAJI	BC_E_GEN_AU	M	BC_E	AU	Y	ECE

365	91072030066	35943	DOSAKAYALA VENKATA SIVA REDDY	DOSAKAYALA NAGI REDDY	EWS_GEN_AU	M	OC	AU	Y	ECE
366	91071010122	88114	MODUGU LASYA PRIYA	MODUGU RAVI KUMAR	SC_GIRLS_AU	F	SC	AU	N	ECE
367	91071010127	30427	MARAMANENI VENKATA NITHIN	MARAMANENI ANJANEYULU	OC_GEN_AU	M	OC	AU	Y	ECE
368	91071010029	42237	MANDADAPU AKHILA	KANAKARAO	EWS_GIRLS_U R	F	OC	AU	Y	ECE
369	91071010039	42434	POTLAPALLI VARUNTEJA	POTLAPALLI RAGHAVA RAO	BC_B_GEN_AU	M	BC_B	AU	Y	ECE
370	91071010045	47001	THANNEERU NAVEEN	THANNEERU SATYANARAYA NA	BC_A_GEN_AU	M	BC_A	AU	Y	ECE
371	91073050075	63804	SHAIK AFSAR	SHAIK PEERAVALI	BC_E_GEN_AU	M	BC_E	AU	Y	ECE
372	91094010078	20751	LAKKIREDDY BHARATH SIMHA REDDY	LAKKIREDDY VENKATA SUBBAREDDY	EWS_GEN_UR	M	OC	SVU	Y	ECE
373	91072070008	50320	DASARI SAI KEERTHI	DASARI GANGADHARA RAO	BC_D_GIRLS_ AU	F	BC_D	AU	Y	ECE
374	91078020004	50159	KOYYANA PAVAN KUMAR	KOYYANA POLIVADU	BC_D_GEN_AU	M	BC_D	AU	Y	ECE
375	90972030008	47899	DASARI ASHOK KUMAR	DASARI SARANGA BABU	BC_B_GEN_AU	M	BC_B	AU	Y	ECE
376	90972070074	54469	KONGALA AJAY KUMAR	KONGALA VENKATESWA RLU	SC_GEN_AU	M	SC	AU	Y	ECE
377	90975030083	53660	RALI TEJA NUTHAN	RALI MALYADRI	BC_B_GEN_AU	M	BC_B	AU	Y	ECE
378	91062090108	56730	SIDDABATUNI ANOOJA SHRI HARSHA	SIDDABATUNI ANKAMMARAO	OC_CAP_GIRL S_UR	F	BC_D	AU	Y	ECE
379	91061030080	48242	MATTA KEERTHI	MATTA GANGADHARA RAO	BC_B_GIRLS_A U	F	BC_B	AU	N	ECE
380	90970010115	69190	MODUGU PRADEEP	MODUGU NAGESWARA RAO	SC_GEN_AU	M	SC	AU	Y	ECE
381	90872030736	22762	GOPPARAJU DURGA KAVYA	GOPPARAJU RAMAKOTAMA RAJU	OC_GEN_AU	F	OC	AU	N	ECE
382	90874010134	35659	MUDAMANCHU VEERANJANEY ULU	MUDAMANCHU RAJIAH	BC_D_GEN_AU	M	BC_D	AU	Y	ECE

383	90961020031	30695	RANIMEKALA SIVAJI VENKATA GANESH	RANIMEKALA RAMAKRISHNA	BC_D_GEN_AU	M	BC_D	AU	Y	ECE
384	90870010003	55670	ODUGU HEMA SAI SRI CHANDANA	ODUGU VENKATESWA RA RAO	BC_A_GIRLS_A U	F	BC_A	AU	N	ECE
385	90871010026	45613	NAGULA MANISH	NAGULA KRISHNA NAGESWARAR AO	BC_B_GEN_AU	M	BC_B	AU	Y	ECE
386	90871010028	56354	CHILLAPALLI RUPADEVI	CHILLAPALLI KAMESWARA RAO	BC_B_GIRLS_A U	F	BC_B	AU	Y	ECE
387	90870010112	134198	UYYALA BHAVANA	UYYALA VENKATESWA RA RAO	ST_GEN_AU	F	ST	AU	Y	ECE
388	90872030376	46861	SHAIK KYRUNBEE	SHAIK KAREEMULLA	BC_E_GIRLS_ UR	F	BC_E	AU	Y	ECE
389	90872030484	72236	KANCHARLA HEMA LATHA	KANCHARLA MALLIKHARJU NA RAO	SC_GIRLS_AU	F	SC	AU	Y	ECE
390	90872030491	31464	CHODAGAM KHYATHI SREE	CHODAGAM NAGA VENKATA SATYA HARINATH BABU	OC_GIRLS_AU	F	OC	AU	N	ECE
391	90872030198	32438	CHUNDURU ROHITH	CHUNDURU RAMA KRISHNA PRASAD	BC_D_GEN_AU	M	OC	AU	Y	ECE
392	90872030242	20201	GUDE ALEKHYA	GUDE VENKATESWA RA RAO	BC_B_GIRLS_ UR	F	BC_B	AU	Y	ECE
393	90773030043	66702	GADDALA GOPI	GADDALA PEDDA AKNAIAH	SC_GEN_AU	M	SC	AU	Y	ECE
394	90772030098	45357	BATTULA DEVISRI	BATTULA KONDALA RAO	SC_GEN_AU	F	SC	AU	Y	ECE
395	90772030519	52415	KANUMURI RITISH KUMAR	KANUMURI KOTESWARA RAO	BC_A_GEN_AU	M	BC_A	AU	N	ECE
396	90772010300	24263	YAMA YOGENDRA VENKATA SAI	YAMA SRINIVASA RAO	EWS_GEN_AU	M	OC	AU	Y	ECE
397	90765010010	36748	KANAKALA PUJITHA	KANAKALA VENKATA RAMANA	BC_D_GIRLS_ AU	F	BC_D	AU	Y	ECE

398	90770010066	50420	VEMULA NAVAKUMAR	VEMULA NARASIMHARA O	BC_A_GEN_AU	M	BC_A	AU	Y	ECE
399	90770010103	42222	BODDU SNEHALATHA	BODDU SATYANARAYA NA	BC_B_GIRLS_A U	F	BC_B	AU	Y	ECE
400	90766010043	39066	DAVU V V N GAYATHRI	DAVU V V N BYRAVA LINGAM	BC_B_CAP_GE N_UR	F	BC_B	AU	Y	ECE
401	90766010114	22017	THOTA JYOTHIKA	THOTA VENU GOPALA RAO	EWS_GEN_UR	F	OC	AU	Y	ECE
402	90770010001	73249	PRATHIPATI MOUNIKA	PRATHIPATI RAVIBABU	SC_GEN_AU	F	SC	AU	Y	ECE
403	90672030705	85132	BEROTHULA DURGARAO	BEROTHULA SRINU	ST_GEN_AU	M	ST	AU	Y	ECE
404	90675040063	14430	TELAPROLU SAI HARSHITHA	TELAPROLU VENKATA RAO	OC_GIRLS_UR	F	OC	AU	Y	ECE
405	90676010033	33056	BHOGYAM LOKESWAR	BHOGYAM MARKANDEYU LU	BC_A_GEN_UR	M	BC_A	SVU	Y	ECE
406	90673010187	21519	DESU VEERANJANEY ULU	DESU VENKATA NAGA SUBRAMANYA M	OC_GEN_AU	M	OC	AU	Y	ECE
407	90673050060	28431	MADALA SUKANYA	MADALA ANKARAO	OC_PHH_GIRL S_AU	F	BC_D	AU	Y	ECE
408	90674010126	26622	GUJJULA TIRUPATHI REDDY	GUJJULA VENKATESWA RLU	OC_GEN_AU	M	OC	AU	Y	ECE
409	90674020018	29012	ALLAM BHAVASWITHA	ALLAM KRISHNAIAH	EWS_GIRLS_A U	F	OC	AU	Y	ECE
410	90687010015	38608	BETHANAPALL I NITHIN	BETHANAPALL I KRISHNA	BC_D_GEN_AU	M	BC_D	AU	Y	ECE
411	90762010148	50541	CHOPPARA INDRA KUMAR	CHOPPARA TIRUMALA RAM	SC_GEN_AU	M	SC	AU	Y	ECE
412	90671010020	46187	VEMULA KALYAN	VEMULA ADINARAYANA	BC_A_GEN_AU	M	BC_A	AU	Y	ECE
413	90671010109	70657	RAVURI JAMALIAH	RAVURI YESEBU	SC_GEN_AU	M	SC	AU	Y	ECE
414	90671010120	26315	MOHAMMAD MEERAZ JANI	MOHAMMAD YASEEN	EWS_GEN_AU	M	OC	AU	Y	ECE
415	90671010129	41509	DASARI ABHITEJ	DASARI FANEENDRA SRINIVAS	SC_GEN_UR	M	SC	AU	N	ECE

416	90666010118	30345	KADAVAKOLLU KIRAN DEEPTHI	KADAVAKOLLU SITA RAMANJANEY ULU	OC_GEN_AU	F	OC	AU	Y	ECE
417	90670010100	95311	BANAVATHU CHINNI	BANAVATHU LAKSHMANA RAO	ST_GIRLS_AU	F	ST	AU	Y	ECE
418	90593010034	36800	MAMUDURU VENKATA DEEPAK	MAMUDURU SURENDRA BABU	BC_A_GEN_UR	M	BC_A	SVU	Y	ECE
419	90657010188	25015	RAMISETTY KEERTHI SAI SANJANA	RAMISETTY RAVI	EWS_GIRLS_A U	F	OC	AU	Y	ECE
420	90658010050	29663	THOTA PARASURAM	THOTA SRI KOTI VASU	EWS_GEN_AU	M	OC	AU	Y	ECE
421	90662070080	48745	PARISA GOWTHAM KUMAR	PARISA VENKATA RAMAIAH	BC_B_GEN_AU	M	BC_B	AU	Y	ECE
422	90662070085	39883	PAJJURU HEMANTH KUMAR	PAJJURU RAJESH	BC_B_GEN_AU	M	BC_B	AU	Y	ECE
423	90572050020	30830	MUNNAM DEEPIKA	MUNNAM RAGHAVA REDDY	OC_GEN_AU	F	OC	AU	N	ECE
424	90572030806	48125	SHAIK ASRA BEGUM	SHAIK AKBAR HUSSAIN	BC_E_GEN_AU	F	BC_E	AU	Y	ECE
425	90572040059	76834	SUKKA AVINASH	SUKKA SANJEEVA RAO	SC_GEN_AU	M	SC	AU	Y	ECE
426	90572070036	33455	SEERAM SHAKTHI RAM	SEERAM NAGARAJU	BC_B_GEN_UR	M	BC_B	AU	Y	ECE
427	90573010080	45289	GUMMADIDAL A SASI	KOTESWARA RAO	BC_B_GIRLS_A U	F	BC_B	AU	Y	ECE
428	90572030169	52444	JAMES GUNTUR	IGNATIUS GUNTUR	BC_C_GEN_UR	M	BC_C	Non- Local	N	ECE
429	90572050066	40804	SIDDELA MANASA	SIDDELA JAWAHAR BABU	SC_GIRLS_UR	F	SC	AU	Y	ECE
430	90473050087	29215	DEVIREDDY SRILATHA	DEVIREDDY VENKATESWA RA REDDY	EWS_GIRLS_A U	F	OC	AU	Y	ECE
431	90473010171	23467	JONNALA KUSHWANTH REDDY	JONNALA SRINIVASA REDDY	EWS_GEN_AU	M	OC	AU	Y	ECE
432	90472070131	23365	MUPPIRI KAVYA SRI	MUPPIRI SIVA KUMAR	EWS_GIRLS_A U	F	OC	AU	Y	ECE
433	90472030753	29698	CHEDE ROHITHA	CHEDE SRINIVASA RAO	EWS_GEN_AU	F	OC	AU	Y	ECE

434	90472030805	32518	SANEPALLI BHARGAVI	SANEPALLI SRINIVAS REDDY	OC_GIRLS_AU	F	OC	AU	Y	ECE
435	90472040008	36185	KUNCHAM AJAY KUMAR	KUNCHAM KISHORE KUMAR	BC_A_GEN_UR	M	BC_A	AU	Y	ECE
436	90472040020	26570	GANGU JYOTHIKA ACHYUTHA	GANGU SATISH BABU	OC_GIRLS_UR	F	OC	AU	Y	ECE
437	90474020042	40830	KOTTAKOTA SREENIVASA RAO	KOTTAKOTA SAMBASIVA RAO	BC_D_GEN_AU	M	BC_D	AU	Y	ECE
438	90488010037	52357	VARADA CHAKRADHAR	VARADA RAMA KRISHNA NAIDU	BC_D_GEN_AU	M	BC_D	AU	Y	ECE
439	90561030163	37967	KAMKOLAM GAYATHRI	KAMKOLAM SIVA RAGHAVA RAJU	BC_D_GIRLS_ AU	F	BC_D	AU	Y	ECE
440	90570010070	101093	GUGULOTH HARSHITHA	GUGULOTH KRISHNA	ST_GIRLS_AU	F	ST	AU	N	ECE
441	90572030029	103138	BEROTHULA SRIHARI	BEROTHULA MOHAN RAO	ST_GEN_AU	M	ST	AU	Y	ECE
442	90572030236	111536	KUTHADA TIRUPATHAMM A	KUTHADA VENKATESWA RA RAO	OC_PHV_GEN_ AU	F	ST	AU	Y	ECE
443	90572030461	41841	ANAGANI BALAJI	ANAGANI ARJUNA RAO	BC_B_GEN_AU	M	BC_B	AU	Y	ECE
444	90570010090	28493	AKUTHOTA DHARMA TEJA	AKUTHOTA RAMARAO	EWS_GEN_AU	M	OC	AU	Y	ECE
445	90571010067	132269	BHAROVATHU GAYATHRI	BHAROVATHU LASYA	ST_GIRLS_AU	F	ST	AU	N	ECE
446	90472030636	40646	PAIKALA VENKATA SATYA NARENDRA	PAIKALA KOTESWARA RAO	BC_B_GEN_AU	M	BC_B	AU	Y	ECE
447	90470010080	73365	KOTHAPALLI PALLAVI	KOTHAPALLI CHINA PULLAIAH	SC_GEN_AU	F	SC	AU	Y	ECE
448	90470010134	84187	BHUKYA BALAJI	BHUKYA RAMA	ST_GEN_UR	M	ST	AU	Y	ECE
449	90472010081	72408	KANDUKURI PRASANNA KUMAR	KANDUKURI VENKATESWA RLU	SC_GEN_AU	M	SC	AU	Y	ECE
450	90471010125	82070	DUBBAKU GANESH	DUBBAKU SESHAIAH	SC_GEN_AU	M	SC	AU	Y	ECE
451	90373050128	36303	MADALA SUSMITHA	MADALA SRINIVASA RAO	BC_D_GIRLS_ AU	F	BC_D	AU	Y	ECE

452	90374010144	25216	BAPATHI CHENNA KESAVA REDDY	BAPATHI CHINNA GAGIREDDY	OC_GEN_AU	M	OC	AU	Y	ECE
453	90374020047	55394	BATTULA THIRUPATHIRA O	BATTULA NARAYANA	BC_A_GEN_AU	M	BC_A	AU	Y	ECE
454	90376020086	27853	MANDADI MANOJ	MANDADI MALLIKARJUN A	BC_D_GEN_UR	M	OC	SVU	Y	ECE
455	90372070166	25784	BORRA ROSHINI	BORRA NARASIMHA RAO	OC_GIRLS_AU	F	OC	AU	Y	ECE
456	90460010224	52042	SHEK VAHEEDHA	SHEK SUBHAN SAHEB	BC_B_GIRLS_A U	F	BC_B	AU	Y	ECE
457	90462080069	52560	JAVISETTI VEERANJI	JAVISETTI CHANDRA MOULI	BC_B_GEN_AU	M	BC_B	AU	Y	ECE
458	90465010123	21412	RAJULAPATI ABHINASH	RAJULAPATI RAVI KUMAR	OC_CAP_GEN_ UR	M	BC_B	AU	Y	ECE
459	90372030769	60530	KOLLABATHIN A NAVITHA	KOLLABATHIN A JAGAN MOHAN RAO	SC_GIRLS_AU	F	SC	AU	N	ECE
460	90372030513	25547	SURASANI KASI VISWESWAR REDDY	SURASANI KASI REDDY	EWS_GEN_AU	M	OC	AU	Y	ECE
461	90372020024	52177	MAHESWARA VARSHINI	MAHESWARA NAGA PAPARAO	BC_B_GIRLS_A U	F	BC_B	AU	Y	ECE
462	90370010136	49391	MORLA VENKATA RAMAKRISHNA	MORLA SRINIVASA RAO	BC_B_GEN_AU	M	BC_B	AU	Y	ECE
463	90371010007	35468	GOSU LAVANYA	GOSU RAJU	BC_D_GIRLS_ AU	F	BC_D	AU	Y	ECE
464	90371010015	47527	PEDAGAMALL A AJAY	PEDAGAMALL A SRINIVASA RAO	BC_B_GEN_AU	M	BC_B	AU	Y	ECE
465	90370010113	40911	DASARI ADI LAKSHMI	DASARI JAMALIAH	BC_D_GIRLS_ AU	F	BC_D	AU	Y	ECE
466	90371010050	47471	SANGEPU PRIYANKA	SANGEPU VENKATA NARASIAH	BC_A_GIRLS_A U	F	BC_A	AU	Y	ECE
467	90370010072	53696	YARAJARLA KANAKA DURGA	YARAJARLA RAMBABU	BC_B_GIRLS_A U	F	BC_B	AU	Y	ECE
468	90370010001	55002	LINGALA RAJESH	LINGALA NAGESWARA RAO	SC_GEN_AU	M	SC	AU	Y	ECE

469	90370010033	69099	MAGADATI KAVITHA	MAGADATI SRINU	SC_GIRLS_AU	F	SC	AU	Y	ECE
470	90272030699	62191	PULUKURI DIVYA	LAKSHMANAR AO	SC_GIRLS_AU	F	SC	AU	Y	ECE
471	90272030799	60920	KOLLABATHIN A BHAVITHA	KOLLABATHIN A JAGAN MOHAN RAO	SC_GIRLS_AU	F	SC	AU	N	ECE
472	90272040046	30799	KODE SALOMI NAIDU	KODE RAMESH	OC_GEN_AU	F	OC	AU	Y	ECE
473	90370010022	172301	TULLURI SRIJA	TULLURI PICHIAIAH	SC_NCC_GEN_ AU	F	SC	AU	Y	ECE
474	90366010041	29242	KATURI HEPSIBA	KATURI RAGHAVA RAO	BC_B_GEN_UR	F	BC_B	AU	Y	ECE
475	90362040228	38803	TADIBOINA LAKSHMI SRAVANI	TADIBOINA VEERA SWAMY	BC_D_GIRLS_ AU	F	BC_D	AU	Y	ECE
476	90361010098	56643	MOKA KUSUMA PRIYA	MOKA ACHIYYA	BC_A_GIRLS_A U	F	BC_A	AU	N	ECE
477	90272010015	27684	CHEKURI HRUDAY CHOWDARY	CHEKURI SRINIVAS	OC_GEN_AU	M	OC	AU	Y	ECE
478	90272010085	43474	PAMULA SRI HARSHA	PAMULA VENKATA RAMAIAH	SC_GEN_UR	M	SC	AU	Y	ECE
479	90270010129	49614	VEPURI JAGADEESH BABU	VEPURI JAMALAIAH	BC_B_GEN_AU	M	BC_B	AU	Y	ECE
480	90271010018	35208	NAGALLA VENKATA KRISHNA	NAGALLA BHASKAR RAO	OC_GEN_AU	M	OC	AU	Y	ECE
481	90272020065	30122	DARAPUREDD Y KALYAN KUMAR	DARAPUREDD Y NAGABHUSHA NAM	OC_GEN_AU	M	OC	AU	Y	ECE
482	90272030133	27023	BODDAPATI SUPRIYA	BODDAPATI SIVA NAGESWARA RAO	OC_GEN_AU	F	OC	AU	Y	ECE
483	90179010193	44099	BENDALAM SRINADH	BENDALAM MANMADHARA O	BC_A_GEN_AU	M	BC_A	AU	Y	ECE
484	90176020055	23669	SANGANA ANJANASRI	SANGANA SREE RAMI REDDY	OC_GEN_AU	F	OC	SVU	Y	ECE
485	90175030127	87348	TELAGATHOTI HARSHITHA	TELAGATHOTI SAI KUMAR	SC_GIRLS_AU	F	SC	AU	Y	ECE
486	90175040064	25596	MULE SWATHI	MULE NAGIREDDY	EWS_GIRLS_A U	F	OC	AU	Y	ECE

487	90172040007	34112	GUNDA LOKESH	GUNDA SHANKAR	BC_B_GEN_UR	M	BC_B	AU	Y	ECE
488	90175020112	57520	KONIJETI NAGAJYOTHI	KONIJETI CHENNAIAH	BC_A_GIRLS_A U	F	BC_A	AU	Y	ECE
489	90262110112	31311	BONDALAPATI DEVIKA	BONDALAPATI NAGA RAJU	OC_PHO_GEN _AU	F	OC	AU	Y	ECE
490	90265010255	87966	GARIKE NANCHARAMM A	GARIKE VENKATA RAO	ST_GIRLS_AU	F	ST	AU	Y	ECE
491	90170010119	50236	VEERAMALLA JAMALIAH	VEERAMALLA KOTESWARAR AO	SC_GEN_AU	M	SC	AU	Y	ECE
492	90162020017	33620	JALLELA VAMSI	JALLELA KATAM RAJU	BC_D_GEN_AU	M	BC_D	AU	Y	ECE
493	90162040049	50615	VINUKONDA ANJU SRI	VINUKONDA VEERANJANEY ULU	BC_A_GIRLS_A U	F	BC_A	AU	Y	ECE
494	90157010160	25709	SIMHADRI BHARAT SIMHA REDDY	SIMHADRI RAMANJANEY A REDDY	EWS_GEN_AU	M	OC	AU	Y	ECE
495	90157010191	29480	YALLALA SREEDHAR REDDY	YALLALA SREENIVASUL U REDDY	EWS_GEN_AU	M	OC	AU	Y	ECE
496	90174020024	29141	YEDUPATI LAKSHMI NARENDRA BABU	YEDUPATI VENKATA RAO	OC_GEN_AU	M	OC	AU	Y	ECE
497	90172040074	98478	BHUKYA GETHAN KUMAR NAIK	BHUKYA YESU DASU	OC_SG_GEN_ AU	M	ST	AU	Y	ECE
498	90172070036	56476	BODDU SANGEETHA	BODDU RAJ KUMAR	SC_GIRLS_AU	F	SC	AU	Y	ECE
499	90172030878	49650	YALAMANDALA JAGADESH	Y SRIHARI	BC_A_GEN_AU	M	BC_A	AU	Y	ECE
500	90172030905	37673	EPPILI PRAVALLIKA	EPPILI SIMHABALUDU	BC_D_GIRLS_ AU	F	BC_D	AU	Y	ECE
501	90172030914	85441	KANNA LAVANYA	KANNA KALI KRISHNA BHAGAVAN	BC_A_GIRLS_A U	F	BC_A	AU	Y	EEE
502	90172030795	76791	ANNAPUREDD Y PARAMESWAR A REDDY	ANNAPUREDD Y VENKATA RAMI REDDY	EWS_GEN_AU	M	OC	AU	Y	EEE
503	90172030457	60663	CHELLU DIVYA SRI	CHELLU NARASIMHA SWAMY	OC_GIRLS_AU	F	OC	AU	Y	EEE
504	90172030093	67773	DATLA JESHNA SREEYA VAISHNAVI	DATLA SAMBA RAJU	EWS_GIRLS_A U	F	OC	AU	Y	EEE

505	90172030043	97632	VEERAMSETTI ARUNA KUMARI	VEERAMSETTI SATYANARAYA NA	SC_GIRLS_AU	F	OC	AU	Y	EEE
506	90161010145	57571	BOLIGARLA KEDHARESWA R	BOLIGARLA NAGA VENKATA SATISH BABU	BC_D_GEN_UR	M	BC_D	AU	Y	EEE
507	90170010008	121502	KANCHERLA MAHENDRA	KANCHERALA VENKATRAO	BC_A_GEN_AU	M	BC_A	AU	Y	EEE
508	90170010108	75350	TULLURU VENKATA LAKSHMI	TULLURU SRINIVASA RAO	BC_B_GIRLS_A U	F	BC_B	AU	Y	EEE
509	90170010005	88226	BALA SRAVANTHI	BALA BHUSHAYYA	BC_D_GIRLS_ AU	F	OC	AU	Y	EEE
510	90266010075	79526	TATA CHARISHMA	TATA SRI RAMULU	BC_B_GEN_AU	F	BC_B	AU	Y	EEE
511	90270010005	117460	GUNJA SHANKAR	GUNJA NAGARAJU	BC_A_GEN_AU	M	BC_A	AU	Y	EEE
512	90270010029	78881	KETINENI SNEHITH	KETINENI RAMESH	EWS_GEN_AU	M	OC	AU	Y	EEE
513	90270010126	68702	MAHANKALI SATYA PRIYA	MAHANKALI SAIDULU	OC_GEN_AU	F	BC_A	AU	Y	EEE
514	90270010128	62105	BATHULA JYOSHNA	KOTESWARA RAO	OC_GEN_AU	F	BC_D	AU	Y	EEE
515	90270010094	118357	POTHURAJU CHARITHA SRI	POTHURAJU VENKATA RAO	BC_B_GIRLS_A U	F	BC_B	AU	Y	EEE
516	90272020059	127066	KASIMKOTA HIMA GEETHIKA	KASIMKOTA DURGA RAO	BC_A_GEN_AU	F	BC_A	AU	Y	EEE
517	90272020160	69077	RAJULAPATI MANIKANTA	RAJULAPATI GOPALAKRISH NA	BC_B_GEN_UR	M	BC_B	AU	Y	EEE
518	90270010149	79444	SHAIK ABDUL RAHAMAN	SHAIK KHAJA MOYINUDDIN	BC_E_GEN_AU	M	BC_E	AU	Y	EEE
519	90270010053	117970	KONDA NARSAMMA	KONDA PEDDA BABU	SC_GIRLS_AU	F	SC	AU	Y	EEE
520	90270010108	63230	NAKKANABOYI NA SIVENDRA	NAKKANABOYI NA THIRUPATHI RAO	OC_GEN_AU	M	BC_D	AU	Y	EEE
521	90285010355	82738	KARAKU TATHAJI	KARAKU YERRAYYA	OC_PHO_GEN _AU	M	BC_A	AU	Y	EEE
522	90366010097	83363	MOHAMMED MUSKHAN	MOHAMMED AFZAL	ST_GIRLS_AU	F	BC_E	AU	Y	EEE
523	90272040078	88411	MANDI NIRANJAN REDDY	MANDI SRINIVASULA REDDY	EWS_GEN_AU	M	OC	AU	Y	EEE
524	90272070092	78471	VEMULA ROHIT	VEMULA DURGA RAO	ST_GEN_AU	M	BC_A	AU	Y	EEE

525	90370010026	88540	VEMULAMADA MOUNIKA	VEMULAMADA NAGAMALLESWARA RAO	BC_B_GIRLS_AU	F	BC_B	AU	Y	EEE
526	90370010097	84304	GANAPAVARAPU YASHWANTH	RAMA KRISHNA	BC_D_NCC_GEN_AU	M	BC_A	AU	Y	EEE
527	90372010136	164788	MENDE VIJAY CHANDU	MENDE SRINIVASARAO	SC_GEN_AU	M	SC	AU	Y	EEE
528	90372010253	80646	CHINTHOJU YASWANTH KUMAR	CHINTHOJU RAMAKRISHNA	BC_B_GEN_AU	M	BC_B	AU	Y	EEE
529	90470010033	166024	DURU PRASANTH	DURU MANIKYALARAO	SC_GEN_AU	M	SC	AU	Y	EEE
530	90470010056	67583	MUVVA PRAVANYA	MUVVA MALLIKHARJUNA RAO	OC_GEN_UR	F	OC	AU	Y	EEE
531	90390010028	124940	BATTULA DUSHYANTH KUMAR	BATTULA VENKATA SRINIVASARAO	BC_A_GEN_AU	M	BC_A	AU	Y	EEE
532	90470010082	122716	JAKKULA NAVYA SRI	JAKKULA SRINIVASARAO	BC_A_GEN_AU	F	BC_A	AU	Y	EEE
533	90470010095	58474	BODA PRAVALLIKA	BODA MALLIKHARJUNA RAO	EWS_GIRLS_UR	F	OC	AU	Y	EEE
534	90470010022	52799	MADICHARLA TANUJA SRI	MADICHARLA HARI BABU	BC_D_GIRLS_UR	F	BC_D	AU	Y	EEE
535	90470010121	171873	PENDEM RAJESH	PENDEM SRI RAMULU	SC_GEN_AU	M	SC	AU	Y	EEE
536	90472030227	150111	MIDDE PAVAN PRASAD	MIDDE KOTESWARARAO	BC_B_GEN_AU	M	BC_B	AU	Y	EEE
537	90472010189	58446	TUPAKULA SRUTHI KUMARI	TUPAKULA T T V V SATYA NARAYANA	BC_D_GIRLS_UR	F	BC_D	AU	Y	EEE
538	90571010094	66302	KANCHI DEVENDRA VENKATA RAMESH BABU	KANCHI RAMAKRISHNA	EWS_GEN_AU	M	OC	AU	Y	EEE
539	90570010063	68461	KANCHERLA HEMANTH ARJUN	KANCHERLA KUMAR RAJA	BC_E_GEN_AU	M	BC_A	AU	Y	EEE
540	90572030246	148574	MIRIYALA SYAM KUMAR	MIRIYALA NAGA BABU	SC_GEN_AU	M	SC	AU	Y	EEE
541	90572010276	76962	DASARI RISHITH	DASARI ASHOK KUMAR	BC_D_GEN_AU	M	BC_D	AU	Y	EEE

542	90572020010	94833	BODAPATI LAKSHMI SOWMYA	BODAPATI SRINIVASA RAO	EWS_GIRLS_A U	F	OC	AU	Y	EEE
543	90489020039	91658	BODDETI YESHWANTH KRISHNA	BODDETI APPALA RAJU	BC_D_GEN_AU	M	BC_D	AU	Y	EEE
544	90570010044	73445	CHALLA AJAY	CHALLA MARESWARAR AO	ST_GEN_AU	M	BC_A	AU	Y	EEE
545	90570010050	74646	NAKKA LAHARI	NAKKA GANGULU	OC_GIRLS_AU	F	BC_D	AU	N	EEE
546	90475030002	94380	GOWRAVARAP U VISHNU VARDHAN REDDY	GOWRAVARAP U SRINIVASARE DDY	EWS_GEN_AU	M	OC	AU	Y	EEE
547	90472040082	45570	BODDAPATI NITISH	BODDAPATI NARASIMHA RAO	EWS_GEN_UR	M	OC	AU	Y	EEE
548	90572050057	89228	KALLA SASI SRI VAISHNAVI	KALLA ADINARAYANA	BC_D_GIRLS_ AU	F	BC_D	AU	Y	EEE
549	90572040100	61109	CHATTU MOUNIKA	CHATTU VENKATESWA RA RAO	BC_A_GIRLS_ UR	F	BC_A	AU	Y	EEE
550	90670010110	60702	NAKKANABOIN A SRAVANI	VENKATA RAO	OC_GIRLS_AU	F	BC_D	AU	Y	EEE
551	90671010017	140472	INAPANURI NAVEEN KUMAR	NARASIMHA RAO	SC_GEN_UR	M	SC	AU	Y	EEE
552	90670010084	159501	UYYALA PRIYANKA	UYYALA JAMALAI AH	ST_GIRLS_UR	F	ST	AU	Y	EEE
553	90670010095	63443	KOLUSU USHARANI	KOLUSU SIVAJI	OC_GIRLS_AU	F	BC_D	AU	Y	EEE
554	90670010050	85132	TULIMELLI CHANDRASEK HAR	TULIMELLI GOPALA RAO	BC_D_GEN_AU	M	BC_D	AU	Y	EEE
555	90670010009	90233	BANDI MANOJ KUMAR	BANDI YEDUKONDAL U	ST_GEN_AU	M	OC	AU	Y	EEE
556	90670010017	90049	CHATRAJUPAL LI JAYASRI	CHATRAJUPAL LI RAMU	BC_B_GIRLS_A U	F	BC_B	AU	Y	EEE
557	90671010058	119669	MIDHE YASHWANTH	MIDHE REDDIAH	BC_B_GEN_AU	M	BC_B	AU	Y	EEE
558	90679010136	91225	TADELA HEMASAI	TADELA TRINADHARAO	BC_B_GEN_AU	M	BC_D	AU	Y	EEE
559	90674010070	110711	ELURI AMULYA	ELURI CHINNABAI	EWS_GIRLS_A U	F	OC	AU	Y	EEE
560	90672040026	74228	VUYYURU KALI KRISHNA PRASANTH KUMAR	VUYYURU SIVA NAGESWARA RAO	BC_B_GEN_AU	M	BC_B	AU	Y	EEE

561	90672040028	105231	BURRI LAKSHMI KANTH	BURRI SUBBARAO	EWS_GEN_AU	M	OC	AU	Y	EEE
562	90672010259	100608	SAMPATHI VENKATA RAVINDRA	SAMPATHI VENKATA NARAYANA	BC_D_GEN_AU	M	BC_D	AU	Y	EEE
563	90770010040	128026	NIMANI NAVEEN CHANDU	NIMANI PRAKASAM	SC_GEN_AU	M	SC	AU	Y	EEE
564	90770010057	91424	MALLURI LEELA SAI CHANDU	MALLURI SRINIVASA RAO	BC_B_GEN_AU	M	BC_B	AU	Y	EEE
565	90772010310	90868	BOINA HARINADH	BOINA VENKATESWA RA RAO	BC_D_GIRLS_ AU	M	BC_D	AU	Y	EEE
566	90771010066	57772	SANAGAPATI PRANITHA	SANAGAPATI VENKATA KRISHNA PRASAD	OC_GIRLS_AU	F	OC	AU	Y	EEE
567	90772010177	73038	RAJULAPATI SRUJANA	RAJULAPATI SRIMANNARAY ANA	OC_GIRLS_AU	F	BC_B	AU	Y	EEE
568	90862110112	146437	PEETA DOLA SRINIVAS	PEETA VENKATESWA RA RAO	BC_B_GEN_AU	M	BC_B	AU	Y	EEE
569	90862010045	86060	KAZA SRAVANI	KAZA VENKATESWA RA RAO	BC_A_GEN_AU	F	BC_A	AU	Y	EEE
570	90872030173	167526	MANDA VARDHAN BABU	MANDA MADHU BABU	SC_GEN_AU	M	SC	AU	Y	EEE
571	90870010116	135608	POTLACHERU VU KAVYA SRI	POTLACHERU VU CHIRANJEEVI	BC_E_GIRLS_A U	F	BC_A	AU	Y	EEE
572	90870010125	116837	SARNALA HARI SIVA MANI KANTA	SARNALA TIRUPATHI RAO	BC_C_GEN_AU	M	BC_D	AU	Y	EEE
573	90871010008	58248	SWARGAM LAVANYA SRI	SWARGAM VENKATESWA RA RAO	BC_B_GIRLS_ UR	F	BC_B	AU	Y	EEE
574	90870010060	102295	RAVULAPATI AAKASH	RAVULAPATI UDDANDU RAO	BC_A_GEN_AU	M	BC_A	AU	Y	EEE
575	90878020140	66561	ALLU JAYA CHANDRA	ALLU APPALANAIDU	BC_D_GEN_AU	M	BC_D	AU	Y	EEE
576	90970010139	121366	BEJAVADA DINESH	BEJAVADA RAMBABU	BC_B_GEN_AU	M	BC_B	AU	Y	EEE
577	90970010067	169694	JARABALA SANDHYA	JARABALA YESU NAYAK	ST_CAP_GEN_ UR	F	ST	AU	Y	EEE

578	90970010105	127252	PURANAM ANAND BABU	PURANAM SURESH BABU	BC_A_PHH_GEN_AU	M	BC_A	AU	Y	EEE
579	90970010031	99188	SHAIK KAL KOUSAR BEGUM	SHAIK KHASIM BABU	BC_B_GIRLS_AU	F	BC_B	AU	Y	EEE
580	90972020017	103464	UDDANDI NEETHU	UDDANDI RAMBABU	OC_PHV_GIRLS_AU	F	OC	AU	Y	EEE
581	90972030637	82250	CHERUKUPALLI VENKATESWARA RAO	CHERUKUPALLI GOPALA RAO	BC_D_GEN_UR	M	BC_D	AU	Y	EEE
582	90972030006	55198	CHIRUMAMILLA TARUN	CHIRUMAMILLA PULLARAO	OC_GEN_AU	M	OC	AU	Y	EEE
583	91079010270	90211	BONU PURNA SAI	BONU VENKATA RAO	BC_D_GEN_AU	M	BC_D	AU	Y	EEE
584	91072070055	96726	PALLA NARESH	APPALANAIDU	BC_D_GEN_AU	M	BC_D	AU	Y	EEE
585	91072070095	148363	CHAPPIDI DEEPESH	CHAPPIDI SAIBABU	SC_GEN_AU	M	SC	AU	Y	EEE
586	91072070040	69105	KOTTAVALASA TEJESWARI	KOTTAVALASA GOWRI NAIDU	BC_D_GEN_AU	F	BC_D	AU	Y	EEE
587	91072030557	154930	DASARI PREETHI SARANYA	DASARI SAIDULLU	SC_GIRLS_AU	F	SC	AU	Y	EEE
588	91072030366	117999	MEKA NARENDRA KUMAR	MEKA BABU RAO	SC_GEN_AU	M	SC	AU	Y	EEE
589	91066010030	125264	MAREEDU VEERA SINDHURA	MAREEDU VENKATESWARA RAO	BC_B_GEN_AU	F	BC_B	AU	Y	EEE
590	91070010083	95792	KALAKOTI SREELEKHA	KALAKOTI VEERA BABU	SC_GEN_UR	F	SC	AU	Y	EEE
591	91070010104	55756	GAJULA ANITHA SRI	GAJULA RAMESH	OC_GIRLS_AU	F	OC	AU	Y	EEE
592	91070010112	108273	SHAIK IMRAN NAZEER	KHADAR	BC_E_GEN_AU	M	BC_E	AU	Y	EEE
593	91070010127	88998	BOMMADEVAR A SAI DEEKSHITHA	BOMMADEVAR A VARA PRASAD	OC_GEN_AU	F	OC	AU	Y	EEE
594	91070010134	79024	MEKALA RISHITHA	MEKALA VENKATESWARA RAO	SC_GIRLS_AU	F	OC	AU	N	EEE
595	91065010122	17496	GUGGILAM CHINMAYI NAGA SAI LAKSHMI	GUGGILAM MURALI VENKATA NARASIMHARAO	EWS_GIRLS_AU	F	OC	AU	Y	INF
596	91071010053	32582	TALLA ARAVIND	TALLA PRABHUDAS	SC_PHV_GEN_AU	M	SC	AU	Y	INF

597	91071010073	47748	TALLURI AJAY KUMAR	TALLURI SRINIVASARAO	BC_A_GEN_AU	M	BC_A	AU	Y	INF
598	91072010079	20016	KASIREDDY BRAHMA REDDY	KASIREDDY ROSI REDDY	OC_GEN_AU	M	OC	AU	Y	INF
599	91072020185	60300	DEVARAPALLI SUSHMA	DEVARAPALLI SUNIL	SC_GIRLS_AU	F	SC	AU	Y	INF
600	91073040091	20941	DIVYAKOLA CHANDRA SEKHAR	DIVYAKOLA VALESWARA RAO	EWS_GEN_AU	M	OC	AU	Y	INF
601	90972010064	38009	KANCHERLA MOHANA VENKATA KRISHNA SAI	KANCHERLA VENKATA RAMANAIAH	BC_B_GEN_AU	M	BC_B	AU	N	INF
602	90971010101	36959	JEEDIMALLA KRANTHI KIRAN	JEEDIMALLA DURGA RAO	BC_B_GEN_AU	M	BC_B	AU	Y	INF
603	90972040075	35905	VUYYURU VIJAYA LAKSHMI	VUYYURU KISHORE	BC_B_GIRLS_AU	F	BC_B	AU	Y	INF
604	90972030019	37983	MOHAMMAD FASIHA TASNEEM	MOHAMMAD KHAJA MOHIDDIN	BC_E_GIRLS_AU	F	BC_E	AU	Y	INF
605	91062060024	55088	PALEPOGU PAVAN KALYAN	PALEPOGU YOHANU	SC_GEN_AU	M	SC	AU	Y	INF
606	90972070176	34632	BALUSUPATI VENKATA MOHAN	BALUSUPATI VENKATA RAO	BC_A_GEN_AU	M	BC_A	AU	Y	INF
607	90973030137	29146	THOTA LAKSHMI SUSMITHA	THOTA SREENIVASA RAO	BC_D_GIRLS_AU	F	BC_D	AU	Y	INF
608	90972070059	17748	BATCHU MANASA	BATCHU NAGA RAMESH	OC_GIRLS_AU	F	OC	AU	N	INF
609	90970010042	19564	NACHHIREDDY RUPA	NACHHIREDDY VENKATA APPARAO	BC_D_GEN_UR	F	BC_D	AU	Y	INF
610	90962010218	21914	NELAPATI HARI VINAY	NELAPATI RAMANJANEY ULU	OC_GEN_AU	M	OC	AU	Y	INF
611	90874020151	115367	SEEDA THANMAI	SEEDA NAGESWARA RAO	OC_CAP_GEN_UR	F	OC	AU	N	INF
612	90875010090	36949	SHAIK MUPPARLAPATI NADEEM	SHAIK MUPPARLAPATI NAZEER BASHA	BC_E_GEN_AU	M	BC_E	AU	Y	INF
613	90872050048	50210	JAKKI HARSHA VARDHAN	JAKKI RAVI KUMAR	SC_GEN_AU	M	SC	AU	Y	INF

614	90870010048	22858	VUYYURU SADHVIKA REDDY	VUYYURU GOVINDA REDDY	EWS_GEN_AU	F	OC	AU	Y	INF
615	90866010079	17914	KODURU TANU SAI SRI	KODURU MADAN KUMAR	OC_GIRLS_AU	F	OC	AU	N	INF
616	90866010093	27186	EARLA RAJA SWETHA	EARLA POLAIAH	BC_D_GIRLS_AU	F	BC_D	AU	N	INF
617	90865010258	59526	CHIRUVOLU TEJASWI	CHIRUVOLU SUNDARAM	SC_GIRLS_UR	F	SC	AU	Y	INF
618	90870010108	24394	NAKKANI BHARGAV	NAKKANI PAIDI RAJU	BC_D_GEN_AU	M	BC_D	AU	Y	INF
619	90872010265	59526	YARAM JASMINE	YARAM CLEMENTH AJAY BABU	SC_CAP_GIRLS_UR	F	SC	AU	N	INF
620	90792010089	30846	GUDURI MEENAKSHI	GUDURI PRAVEEN KUMAR	BC_B_GEN_AU	F	BC_B	AU	Y	INF
621	90774020079	19219	KOPPULA SAILAJA	KOPPULA VIVEKANANDA REDDY	EWS_GIRLS_UR	F	OC	AU	Y	INF
622	90773020076	20739	CHIDELLA VYSHNAVI	CHIDELLA V S R B SAMBA SIVA RAO	EWS_GIRLS_AU	F	OC	AU	Y	INF
623	90772070054	27968	KONDIBOYINA SAGAR	KONDIBOYINA SRINIVASA RAO	BC_D_GEN_AU	M	BC_D	AU	Y	INF
624	90772030153	17820	GANGADASU SOWJANYA	SRINIVASA REDDY	EWS_GEN_AU	F	OC	AU	Y	INF
625	90772030509	35778	BOPPUDI HARSHA VARDHAN	BOPPUDI KANTHA RAO	BC_B_GEN_AU	M	BC_B	AU	Y	INF
626	90771010105	29193	PAGADALA SIVA NAGAMOHAN	PAGADALA RAMBABU	OC_GEN_AU	M	OC	AU	Y	INF
627	90772020127	31422	BEZAWADA BHARGAV KUMAR	BEZAWADA SAMBA SIVA RAO	BC_B_GEN_AU	M	BC_B	AU	Y	INF
628	90771010050	19103	GADE KALPANA	GADE BABU RAO	EWS_GEN_AU	F	OC	AU	Y	INF
629	90771010060	34830	KOPPULA SOWMYA	KOPPULA KRISHNA RAO	BC_D_GIRLS_AU	F	BC_D	AU	Y	INF
630	90672030279	21862	BOJANKI YOGITA	SURYANARAYANA	BC_D_GEN_UR	F	BC_D	AU	Y	INF
631	90672030461	19372	PULA VENKATA SIVA NAGA RANI	PULA SRINIVASA RAO	OC_GIRLS_AU	F	OC	AU	Y	INF
632	90672030543	27113	MARTHA KODE NAGU	MARTHA RAM BABU	BC_D_GEN_AU	M	BC_D	AU	Y	INF

633	90672070127	46053	ITHARAJU DURGA PRASAD	ITHARAJU NARESH	BC_A_GEN_AU	M	BC_A	AU	Y	INF
634	90673010172	20854	JAGARLAMUDI NANDINI	JAGARLAMUDI SITA RAMAIAH	OC_GEN_AU	F	OC	AU	Y	INF
635	90672030706	25443	DUVVA S N KUSUMA HARANADH	DUVVA RATNA KISHORE	BC_D_GEN_AU	M	BC_D	AU	Y	INF
636	90672030173	43427	TIRUMALASET TI JAYA MERY	TIRUMALASET TI MARIYA RAJU	BC_A_GEN_AU	F	BC_A	AU	Y	INF
637	90675030078	24061	GOTTAM HEMALATHA	GOTTAM HANIMI REDDY	OC_GEN_AU	F	OC	AU	Y	INF
638	90761010058	35377	YELURI HARSHA VARDHINI	YELURI RATNA TILAK	BC_A_GEN_AU	F	BC_A	AU	Y	INF
639	90762080126	39309	KARLAKUNTA ABHIGAYAL	KARLAKUNTA CHINNA SRINIVASULU	BC_A_GIRLS_A U	F	BC_A	AU	Y	INF
640	90671010030	19372	VANAMA SAI HARSHITH	VANAMA MURALI KRISHNA	EWS_GEN_AU	M	OC	AU	Y	INF
641	90671010048	22491	CHALUVADI AASRITA	CHALUVADI GOPIKANTH	OC_GIRLS_AU	F	OC	AU	N	INF
642	90672010150	18893	DINESH REDDY GUNNAM	SRINIVASA REDDY GUNNAM	EWS_GEN_AU	M	OC	AU	Y	INF
643	90670010002	171628	BANAVATHU GOWTHAMI	BANAVATHU PANTHULU NAYAK	ST_GEN_AU	F	ST	AU	Y	INF
644	90670010007	31942	CHERUKUMAL LI SRI HARI	CHERUKUMAL LI VEERA MAHESWAR RAO	BC_B_GEN_AU	M	BC_B	AU	Y	INF
645	90662080023	24553	KORLAKUNTA RAMESH	KORLAKUNTA LAKSHMI NAGESWARA RAO	OC_GEN_AU	M	OC	AU	Y	INF
646	90662020036	28599	ALLURI AISWARYA	ALLURI HARI BABU	OC_SG_GIRLS _AU	F	OC	AU	Y	INF
647	90472070140	29689	PADAMATA PRIYA SRI	PADAMATA SRINIVASA RAO	BC_B_GIRLS_ UR	F	BC_B	AU	Y	INF
648	90472070004	14640	KASUKURTHI NAGA SANDEEP	KASUKURTHI VISWESWARA RAO	OC_GEN_UR	M	OC	AU	Y	INF
649	90572030155	24379	CHINKA LAKSHMI TRIVEDA	CHINKA SRINIVASA RAO	BC_D_GIRLS_ AU	F	BC_D	AU	Y	INF

650	90572030466	43067	SHAIK CHAN BASHA	SHAIK MAHABOB	BC_E_GEN_AU	M	BC_E	AU	Y	INF
651	90572030407	37414	JAMPANI ASWINI	JAMPANI GOPINADH SRINIVASA RAO	BC_B_GIRLS_AU	F	BC_B	AU	Y	INF
652	90562050049	19852	BHIMIREDDY V N SIDDARDHA REDDY	BHIMIREDDY SRINIVASA REDDY	OC_GEN_AU	M	OC	AU	Y	INF
653	90472010295	103843	VENTRAPRAG ADA VEENA JESSY	VENTRAPRAG ADA JEEVAN KUMAR	BC_C_GIRLS_AU	F	BC_C	AU	Y	INF
654	90472030645	15014	BUCHEPALLI SAI DEEPA	BUCHEPALLI SANJEEVA REDDY	OC_GIRLS_UR	F	OC	AU	Y	INF
655	90472030551	29094	TAMMINA SAI GEETANJALI	T VENKATA RAMANA	BC_D_GIRLS_AU	F	BC_D	AU	Y	INF
656	90472020027	28708	PATNALA PAVAN KUMAR	PATNALA CHANDRA SHAKER	BC_D_GEN_AU	M	BC_D	AU	Y	INF
657	90470010118	19121	MANNE SRAVANI JYOTHIRMAI	MANNE SRINIVASARAO	OC_GEN_AU	F	OC	AU	Y	INF
658	90471010042	35592	DUDUKU PRATHYUSHA	DUDUKU SRINIVASARAO	BC_B_GIRLS_AU	F	BC_B	AU	Y	INF
659	90372070168	15899	YADAM NAGA VENKATA NAVEEN KUMAR	YADAM SRIHARI	OC_GEN_AU	M	OC	AU	Y	INF
660	90373010111	100486	BANAVATHU JYOTHI BAI	BANAVATHU MANTHRU NAIK	ST_GEN_UR	F	ST	AU	Y	INF
661	90375040129	26754	BOTLA DEEPIKA	BOTLA RAMU	OC_GIRLS_AU	F	OC	AU	Y	INF
662	90374020099	61097	ATLURI CHARLESSFIN NY	ATLURI MOSES	SC_GEN_AU	M	SC	AU	Y	INF
663	90375010074	23090	SANIKOMMU KONDA REDDY	SANIKOMMU ANKI REDDY	OC_GEN_AU	M	OC	SVU	Y	INF
664	90372050071	64551	MALLELA DURGA PRASAD	MALLELA KONDALU	SC_GEN_AU	M	SC	AU	Y	INF
665	90470010049	23849	NANDURI SAI PRANEETHA	NANDURI VENU GOPALA RAO	OC_GIRLS_AU	F	OC	AU	N	INF
666	90466010054	17638	YASAM SRI PAVANI	YASAM LANKESWARA RAO	EWS_GIRLS_AU	F	OC	AU	Y	INF

667	90462130039	41630	BONTHA PRADEEP	BONTHA MOHANARAO	SC_GEN_AU	M	SC	AU	Y	INF
668	90457010113	36772	CHITTIBOYINA MANIKANTA	CHITTIBOYINA VENKATESWARLU	BC_D_GEN_AU	M	BC_D	AU	Y	INF
669	90372030101	59798	TALARI NAVA JEEVAN SRAVANTH	TALARI ANKARAJU	SC_GEN_AU	M	SC	AU	Y	INF
670	90272030632	70471	MADUGULA VARSHITHA	MADUGULA RAJESH KUMAR	SC_GIRLS_AU	F	SC	AU	Y	INF
671	90362070073	19601	BOLLA PALLAVI	BOLLA APPAIA	EWS_GEN_AU	F	OC	AU	Y	INF
672	90272030400	38367	KATARI YASWANTH KUMAR	KATARI SRINIVASARAO	SC_GEN_UR	M	SC	AU	Y	INF
673	90272030308	39458	ONTIPULI SATHWIKA	ONTIPULI VENKATESWARARAO	BC_A_GIRLS_AU	F	BC_A	AU	N	INF
674	90261030050	38854	NAGULA LAKSHMI PRIYANKA	NAGULA SRINIVASARAO	BC_B_GIRLS_AU	F	BC_B	AU	Y	INF
675	90262080110	27005	KODAVALLURI DHANUSH	KODAVALLURI NARASIMHARAO	BC_A_GEN_UR	M	BC_A	AU	Y	INF
676	90178020173	29113	IPPILI VAMSI	IPPILI JAGADEESWARARAO	BC_D_GEN_AU	M	BC_D	AU	Y	INF
677	90196010809	26045	SHAIK MUJEEB	SHAIK KHAJAMIYA	BC_B_GEN_AU	M	BC_B	AU	Y	INF
678	90171010069	170318	DHARAVATHU SIVA PRASAD	DHARAVATHU NAGARAJU	ST_GEN_AU	M	ST	AU	Y	INF
679	90172010040	43964	SHAIK DANIS AHMED	SHAIK ANWAR BASHA	BC_E_PHH_GEN_AU	M	BC_E	AU	Y	INF
680	90170010041	111137	LAKKIREDDY TEJESWAR REDDY	LAKKIREDDY RAMA KRISHNA REDDY	SC_GIRLS_AU	M	OC	AU	Y	INF
681	90170010054	130291	TEJAVATHU RAMYA	TEJAVATHU RAJU	ST_GIRLS_AU	F	ST	AU	Y	INF
682	90170010068	57856	PONNAMALA JASWANTH	PONNAMALA SUBHAKAR	SC_GEN_AU	M	SC	AU	Y	INF
683	90161020018	25552	KUCHIPUDI INDRA SENA REDDY	KUCHIPUDI RAVINDRA REDDY	EWS_GEN_UR	M	OC	OU	Y	INF
684	90162080125	22929	NEMALIPURI VAMSI	NEMALIPURI EDUKONDALU	OC_GEN_AU	M	OC	AU	Y	INF

685	90162130166	32844	GUMMADIDAL A UMA MAHESWARA RAO	GUMMADIDAL A CHANDRA SEKHAR	BC_B_GEN_AU	M	BC_B	AU	Y	INF
686	90172030211	107876	MEDA SIRISHA	RAMU	ST_GEN_UR	F	ST	AU	Y	INF
687	90172030447	23278	AKKI STALIN BABU	AKKI TIRUMALA RAO	BC_D_GEN_UR	M	BC_D	OU	Y	INF
688	90172030561	37930	KATTEKOLA SOMASEKHAR A KARTHIKEYA	KATTEKOLA RAGHAVULU	BC_B_GEN_AU	M	BC_B	AU	Y	INF
689	90175010100	87235	POLINENI SRINIVASULU	POLINENI THIRUPATAIAH	OC_PHO_GEN _AU	M	OC	AU	Y	INF
690	90172070105	42709	CHATTA MOUNIKA	CHATTA SRINIVASA RAO	BC_B_GIRLS_A U	F	BC_B	AU	Y	INF
691	90172030814	58410	KUNCHAPU DURGA PRASAD	KUNCHAPU KONDALU	SC_GEN_UR	M	BC_A	AU	Y	MEC
692	90170010002	132754	BATTULA HEMANTH BABU	BATTULA GANGA RAJU	BC_A_GEN_UR	M	BC_A	AU	Y	MEC
693	90170010144	132931	MARRI HARIKRISHNA	MARRI GOPI	OC_GEN_AU	M	BC_D	AU	Y	MEC
694	90270010098	156604	MYLAVARAPU JOHITH	MYLAVARAPU NAGENDRA PRASAD	BC_A_GEN_AU	M	BC_A	AU	Y	MEC
695	90270010030	126019	SUNKARA POTHANA SRINIVAS	SUNKARA VENKATESWA RA RAO	SC_GEN_AU	M	OC	AU	Y	MEC
696	90272030098	78318	SHAIK NAYABRASOO L	SHAIK ABDULSALAM	SC_GEN_UR	M	BC_E	AU	Y	MEC
697	90366010103	61733	MATHANGI GOWTHAM	MATHANGI KOTESWARAR AO	OC_CAP_GEN_ UR	M	SC	AU	Y	MEC
698	90272070031	117544	SYED GALIB SHAHID	SYED AHMAD	EWS_GIRLS_U R	M	OC	AU	Y	MEC
699	90275040007	168582	KATURI GANESH	KATURI SAMBAIAH	BC_B_CAP_GI RLS_UR	M	BC_B	AU	Y	MEC
700	90371010113	172919	KUTHADI BHARATH KUMAR	KUTHADI SRINIVASA RAO	ST_GEN_AU	M	ST	AU	N	MEC
701	90470010007	101994	YARAMALA NANDA SAI KISHORE REDDY	YARAMALA GOPAL REDDY	SC_GIRLS_AU	M	OC	AU	Y	MEC

702	90470010009	122764	CHANDRA HANU RAGHAVA	CHANDRA SRINIVASA RAO	EWS_GEN_AU	M	OC	AU	Y	MEC
703	90470010060	150384	TADEPU VENKATA GOPI	TADEPU SRINIVASARAO	SC_GIRLS_AU	M	BC_A	AU	Y	MEC
704	90390010118	130139	KATTA ESWAR KUMAR	KATTA DURGA NAGA RAJU	BC_B_GEN_UR	M	BC_B	AU	Y	MEC
705	90471010056	150029	POTHUREDDIP ALLI PADMA	POTHUREDDIP ALLI NAGA SOBHANADRI	SC_GIRLS_AU	F	BC_A	AU	Y	MEC
706	90470010090	75789	BATTA SUDHAKAR	BATTA ADI NARAYANA	SC_GEN_AU	M	BC_D	AU	Y	MEC
707	90472030259	84958	MEDANDRAO GOWRI MANOHAR	MEDANDRAO SRINIVASA RAO	OC_GEN_AU	M	OC	AU	Y	MEC
708	90562070038	106185	TIPPAREDDY SAIDA REDDY	TIPPAREDDY GOVINDA REDDY	SC_GEN_AU	M	OC	AU	Y	MEC
709	90570010127	144784	PALAM SIVA NAGARAJU	PALAM VENKATESWARA RAO	SC_GEN_AU	M	BC_D	AU	Y	MEC
710	90571010116	165839	VIJAYARATHI BHARGAV SAI	VIJAYARATHI MAHESWARA RAO	EWS_GEN_AU	M	OC	AU	Y	MEC
711	90474010126	122248	MARELLA SAI PRATHAP REDDY	MARELLA SUBBA REDDY	SC_GIRLS_AU	M	OC	AU	Y	MEC
712	90487010182	132033	GULLIPALLI RAMESH	TIRUPATHI RAO	ST_GEN_AU	M	BC_D	AU	Y	MEC
713	90661020078	139312	GOWTHAM NANDIPAMU	RAM BABU NANDIPAMU	SC_GEN_AU	M	SC	AU	Y	MEC
714	90572050033	100066	VEERLA SAI KUMAR	VEERLA JOHN BABU	OC_GEN_AU	M	BC_D	AU	Y	MEC
715	90670010062	123320	BANDI SAI PRANITH	BANDI SAMBASIVARAO	BC_E_GEN_UR	M	OC	AU	Y	MEC
716	90670010038	172093	AZMEERA ASHOK	AZMEERA SURYA NARAYANA	ST_GEN_AU	M	ST	AU	Y	MEC
717	90670010040	160098	BADUGU VISHNU VARDHAN	BADUGU THIRUPATHI RAO	BC_B_GEN_AU	M	BC_B	AU	Y	MEC
718	90671010075	63737	GOURAJU SRINIVASARAO	GOURAJU RAMAKRISHNAO	OC_GEN_AU	M	BC_A	AU	Y	MEC
719	90672020192	151593	VISWANADHAP ALLI KISHORE KARTIK	VISWANADHAP ALLI MADHU SUDHANA RAO	BC_A_GEN_AU	M	BC_A	AU	Y	MEC

720	90770010125	115035	MATTI JAY SURYA	MATTI SIVA NAGESWARAR AO	EWS_GEN_AU	M	OC	AU	Y	MEC
721	90772030452	136633	PITTU VENKATESWARA REDDY	PITTU SRINIVASA REDDY	EWS_GEN_UR	M	OC	AU	Y	MEC
722	90775040055	135384	SHAIK FAROOQ	SHAIK MASTANVALI	BC_B_GIRLS_UR	M	BC_B	AU	Y	MEC
723	90872010207	141175	NALLAMOTHU VINAY	NALLAMOTHU SITAIAH	SC_GEN_AU	M	SC	AU	Y	MEC
724	90965010263	169198	KOKKIRIGADDA SAMEERA	KOKKIRIGADDA DEVANANDAM	SC_GIRLS_UR	F	SC	AU	Y	MEC
725	90971010072	147702	MODUGU CHARAN	MODUGU RAMARAO	SC_GEN_UR	M	SC	AU	Y	MEC
726	91072030367	156735	KOTHA SIVA KRISHNA	KOTHA APPA RAO	ST_GIRLS_AU	M	BC_D	AU	Y	MEC
727	91070010043	163359	KANNAVALLI VENKATESWARA RAO	KANNAVALLI YESU	BC_A_GEN_AU	M	BC_A	AU	Y	MEC
728	91070010135	144995	GARINAPUDI BHAVANA	GARINAPUDI TIRUPATHI RAO	SC_GIRLS_UR	F	OC	AU	Y	MEC

CONVENOR

APEAPCET-2022 ADMISSIONS

*** This computer generated Provisional Proceeding Order does not require any authentication. ***

Generated ON: , Fri Mar 24 14:08:48 IST 2023



ANDHRA PRADESH STATE COUNCIL OF HIGHER EDUCATION
(A Statutory Body of the Government of A.P.)

3rd, 4th and 5th floors, Neeladri Towers, Sri Ram Nagar, 6th Battalion Road
Atmakur(V), Mangalagiri(M), Guntur District, Andhra Pradesh-522503
Web: www.apsche.org. Email: specialofficerapsche@gmail.com



PROCEEDINGS OF THE CHAIRMAN, A.P STATE COUNCIL OF HIGHER EDUCATION, GUNTUR

Procs.No. APSCHE/APEAPCET-2022/SPOT/Approval/LBCE/JNTUK Dt : 24/02/2023

Sub:

APSCHE - APEAPCET-- 2022 -Engineering/Pharmacy Course Admissions under Convener Quota (Inst.Spot) in Engineering/Pharmacy Colleges- Approval / Ratification of admissions - Proceedings issued - Reg.

Ref:

1. G.O.Ms.No 74,HE (EC-2) Dated:28.07.2011.
2. G.O.Ms.No 75,HE (EC-2) Dated:28.07.2011.
3. G.O.Ms.No 20,HE (EC) Dated:20.04.2021.
4. Admission details uploaded as per guidelines by the institution in the web portal.

-oOo-

ORDER:

Based on the uploaded information of candidates admitted in LAKIREDDY BALIREDDY COLLEGE OF ENGINEERING [LBCE], KRISHNA under SPOT in the portal <https://cets.apsche.ap.gov.in/> and on prima facie the scrutiny of the copies of the supporting documents uploaded, the Competent Authority and Chairman, APSCHE hereby accord provisional approval/ratification of the admissions made in the institution as per the rules in force for the year 2022-23. The provisional approval now granted is subject to (i) verification of the original certificates/documents of the students by the affiliating university concerned (ii) withdrawal of the said approval/ratification of all the students or part thereof, if any irregularities are noticed at a later date and (iii) the institution undertakes the responsibility for such irregularities.

Approved List

S.No	HT.NO.	RANK	CANDIDATE NAME	M/ F	CAT.	REG.	% OF MARKS	BRANCH	STATE
1	90570010088	147562	POPURI SIRI VARSHINI	F	OC	AU	69	CSM	AP
2	2022003182	NQ	B KEERTI	F	BC_A	NON LOCAL	72	ECE	NL
3	2022003805	NQ	SEELAM VENKATA NARENDRA REDDY	M	OC	OU	76	ECE	AP
4	90372070150	86126	VEMIREDDY SRINATH REDDY	M	OC	AU	72	ECE	AP

Competent Authority
APEAPCET - Admissions 2022

***This computer-generated Proceeding do not require any authentication. ***24/03/2023 02:09 PM



ANDHRA PRADESH STATE COUNCIL OF HIGHER EDUCATION
(A Statutory Body of the Government of A.P.)
3rd, 4th and 5th floors, Neeladri Towers, Sri Ram Nagar, 6th Battalion Road
Atmakur(V), Mangalagiri(M), Guntur District, Andhra Pradesh
Web: www.apsche.org. Email: specialofficerapsche@gmail.com

PROCEEDINGS OF THE CHAIRMAN, A.P STATE COUNCIL OF HIGHER EDUCATION, GUNTUR

Procs.No. APSCHE/APEAPCET-2022/CAT-B/Approval/LBCE/JNTUK Dt :23-02-2023

Sub: APSCHE - APEAPCET- 2022. Engineering/Pharmacy Admissions under 30% Management Quota (Category B) in Engineering/Pharmacy Colleges- Approval / Ratification of admissions & Proceedings issued - reg.

- Ref:**
1. G.O.Ms.No 74, HE (EC-2) Department Dt: 23.08.2021.
 2. G.O.Ms. No 75, HE (EC-2) Dated: 28.07.2011
 3. G.O.Ms.No 66, HE (EC-2) Dated: 03.09.2012
 4. G.O.Ms.No 42, HE (EC-A2) Dated: 05.08.2014
 5. G.O.Ms.No 20, HE (EC) Dated: 20.04.2021
 6. G.O.Ms.No 32, HE (EC) Dated: 27.08.2022
 7. Admission details uploaded by the institution as per guidelines in the web portal

ORDER:-

Based on the uploaded information of candidates admitted in LAKIREDDY BALIREDDY COLLEGE OF ENGINEERING [LBCE], KRI under 30% management quota in the portal <https://cets.apsche.ap.gov.in> and on prima facie the scrutiny of the copies of the supporting documents uploaded, the Competent Authority and Chairman, APSCHE hereby accord provisional approval/ratification of the admissions made in the institution as per the rules in force for the year 2022-23. The provisional approval now granted is subject to (i) verification of the original certificates/documents of the students by the affiliating university concerned (ii) withdrawal of the said approval/ratification of all the students or part thereof, if any irregularities are noticed at a later date and (iii) the institution undertakes the responsibility for such irregularities.

Approved List:

S.NO	HT.NO	RANK	CANDIDATE NAME	GENDER	CAST E	REGIO N	% MARK S	ALLO TED BRAN CH	STATE
1	954496459891	15231 7	GARIMELLA KAVYA SREE	F	OC	AU	88.33	AID	AP
2	852498652322	90250	KOTAGIRI VENKATA SIVA SAI MIDHUN	M	OC	AU	68.33	AID	AP
3	405782457173	12734 4	PARUPALLI CHARAN	M	OC	AU	58.17	AID	AP
4	577831635618	11256 7	KOLAPALLI DIVYA SREE	F	OC	AU	84.83	AID	AP
5	263140473523	57212	PREETHAM PRADHAN	M	OC	AU	94.50	AID	AP
6	208281467043	16510 5	BANDARI SAI TEJA	M	OC	AU	52.50	AID	AP
7	363271865376	17247 2	JETTI NEERAJ SRINIVAS	M	SC	AU	77.00	AID	AP
8	480491078428	93704	PARUCHURI RAVITEJA	M	OC	AU	82.17	AID	AP
9	868298050630	13789 5	PEDAGAMALLA PHANI VENKATA SAI MAHESH	M	BCB	AU	58.00	AID	AP
10	628630990292	10415 5	NAREDLA SIDDHARDHA REDDY	M	OC	AU	84.17	AID	AP

11	381375882968	123416	MANDALAPU MARUTHI SAI KRISHNA	M	OC	AU	77.83	AID	AP
12	371213543891	126311	CHAPPIDI NIKHILESH	M	OC	AU	60.67	AID	AP
13	895580616141	67861	KOLAHALAM JIGNESH RAJU BHAT	M	BCD	AU	70.50	AID	AP
14	391103670748	134313	MALLEMOGGALA LOKESH	M	OC	AU	51.33	AID	AP
15	236606066130	97632	SARNALA SRI NARENDRA	M	BCD	AU	63.33	AID	AP
16	852255947814	107204	VEMULAPALLI BINDU SWARUPA	F	OC	AU	88.17	AID	AP
17	453752491508	135650	ATHMAKURI GOVARDHAN REDDY	M	OC	AU	51.00	AID	AP
18	303160864480	133605	BOMMASANI OMKAR LAKSHMI LOKESH	M	OC	AU	53.33	AID	AP
19	968483930537	100730	MARIA VARA PUSHPAK NELATURI	M	BCC	AU	54.50	AID	AP
20	471728165619	134887	BEJAWADA BHAVANA GAYATHRI	F	BCB	AU	58.67	AID	AP
21	465209623610	102383	MIDDE SATYA SAI SWAROOP	M	BCB	AU	51.50	AID	AP
22	817072132362	51365	NAGA SAI VARSHA KATURU	F	OC	AU	73.83	AID	AP
23	599884335729	95348	SHAIK UMAR	M	BCE	AU	44.33	AID	AP
24	292992571946	103608	SHAIK MUBASHIR AHAMAD	M	BCE	AU	63.17	AID	AP
25	892751864200	153008	TATIPAKALA VINEELA	F	BCD	AU	84.83	AID	AP
26	851474817729	78026	KALAKOTA ANU SRILAKSHMI	F	OC	AU	79.00	AID	AP
27	832864022255	153502	YARAGARLA LOHITH HARSHADITHYA	M	BCD	AU	84.83	AID	AP
28	271076040436	NQ	SAYYED NAZEER	M	OC	AU	72.00	AID	AP
29	932253259204	NQ	KONDURI SRAVYA	F	OC	AU	91.33	AID	AP
30	874017209119	NQ	KODALI YELESHWAR SAI MADHUKAR	M	OC	AU	74.17	AID	AP
31	939726444565	81836	KUCHI CHANDRA SEKHAR	M	OC	AU	63.50	AID	AP
32	587370575338	NQ	PAPPULA SATHVIKA	F	OC	AU	74.83	AID	AP
33	672589407401	NQ	DHANISSETTI PAVAN SAI	M	OC	AU	51.33	AID	AP
34	798285380964	62548	RAYAPUREDDY BHANU VENKAT	M	OC	AU	79.17	AID	AP
35	809400580592	69077	TALLURI KEERTHANA	F	OC	AU	96.00	AID	AP
36	793607480502	19760	NAGOORU KARTHIKEYA SAI	M	BCD	SVU	78.33	ASE	AP

37	831186130014	16588 4	NEELAM SANDEEP SARVAN	M	BCB	AU	46.33	ASE	AP
38	666975711495	13599 2	MARADANA SHAM SRI JASMIN	F	BCD	AU	64.83	ASE	AP
39	303924250635	NQ	VELPULA DIYA SUNIL	F	BCC	AU	65.00	ASE	AP
40	560295287170	10720 4	POTHIREDDY BHASKAR REDDY	M	OC	AU	62.83	ASE	AP
41	917635945202	10849 0	MOHAMMED ZAHEERUDDIN	M	BCE	AU	50.50	ASE	AP
42	454293895225	NQ	SHAIK JOHN PASHA	M	BCE	AU	60.33	ASE	AP
43	238809047660	16286 8	LITHIN SIDDARDHA AMBATI	M	OC	AU	76.67	ASE	AP
44	602875213365	14832 5	SHAIK FIYAZ	M	BCB	AU	84.83	ASE	AP
45	855277293842	NQ	MAMILLA POOJITHA	F	BCD	AU	70.67	CIV	AP
46	798392788149	NQ	SABHAVATH HANUMA NAIK	M	ST	AU	63.50	CIV	AP
47	457437982851	14767 5	VANDANAPU SRIKAR	M	OC	AU	61.00	CSE	AP
48	494964717218	NQ	DUVVA VARUN SAI	M	OC	AU	63.00	CSE	AP
49	887965508805	NQ	VAJRALA SINDHU	F	OC	OU	96.00	CSE	AP
50	232510500979	67897	BHUKYA ABHIRAM	M	ST	OU	76.14	CSE	AP
51	856195372939	15975 6	MUNNAM LIKITHA REDDY	F	OC	AU	52.83	CSE	AP
52	464526434785	NQ	MALLIDI VIJAYA	F	OC	AU	54.67	CSE	AP
53	777353952220	14653 4	PRAKKI ROSHINI	F	OC	AU	51.00	CSE	AP
54	356318349166	14767 9	BAIG NAGUL MEERA	M	BCE	AU	50.00	CSE	AP
55	654825612032	83132	TOKALA JHANSI	F	OC	AU	96.83	CSE	AP
56	328113826379	10720 4	MODEM RISHYENDER REDDY	M	OC	AU	87.00	CSE	AP
57	332895212965	11875 0	GONELA VENKATA GOPINATH	M	BCA	AU	52.33	CSE	AP
58	609852090632	88257	DUMPA SNEHA REDDY	F	OC	AU	82.50	CSE	AP
59	939936143428	16288 2	CHEETI DEVA VENKATA SREE KRISHNA	M	BCD	AU	68.67	CSE	AP
60	671982865039	84908	CHIMATA KOMAL RAMA SRINIVAS	M	BCD	AU	66.83	CSE	AP
61	650782172002	12414 5	DASARI VENKATA SAI SRIHITHA	F	BCD	AU	64.67	CSE	AP
62	461225436691	13882 0	SEELAM BHANU	M	BCD	AU	78.00	CSE	AP
63	656258783340	57727	MORLA TEJASWI	F	BCB	AU	87.33	CSE	AP

64	714045087731	103350	GUDURU DIVYA	F	OC	AU	89.17	CSE	AP
65	767436132521	169122	UPPALA VENKATA ANJANI KUMAR	M	BCB	AU	64.67	CSE	AP
66	436609827981	98891	MADIREDDY SREENIVASULU REDDY	M	OC	AU	64.50	CSE	AP
67	280763710283	137587	KALLAM PAVITHRA	F	OC	AU	49.67	CSE	AP
68	334979270728	45759	AILURI JHANSI PRIYA REDDY	F	OC	AU	85.67	CSE	AP
69	533112806999	122985	MATTA PRANEETH	M	OC	AU	56.50	CSE	AP
70	738375862921	139561	AILURI DEEPIKA	F	OC	NL	87.67	CSE	AP
71	509524942254	72446	SEETHAMSETTI BHARGAV	M	OC	AU	68.33	CSE	AP
72	307620301020	115747	JONNALA MOHAN BHARATH CHANDRA	M	OC	AU	96.83	CSE	AP
73	467622735681	152200	CHITITHOTI AKSHAYNATH	M	SC	AU	59.50	CSE	AP
74	306615156913	80798	MARELLA GOWTHAM REDDY	M	OC	AU	81.83	CSE	AP
75	215331612904	60156	GUNTAKA SUMANTH REDDY	M	OC	AU	54.33	CSE	AP
76	292941451081	161854	SANAGAPATI VENKATA SIVA NAGA SAI JAYANTH	M	BCB	AU	53.50	CSE	AP
77	964857531662	41782	KOTERU AASRITHA	F	OC	AU	79.67	CSE	AP
78	386461390506	103605	CHILUKURI NEETHU REDDY	F	OC	AU	97.17	CSE	AP
79	297834272056	73249	KANDULA SIDDARTHA	M	OC	AU	83.17	CSE	AP
80	811991866289	107762	NARAHARISETTI RAJA RAJESWARI	F	OC	AU	46.00	CSE	AP
81	401293331019	98407	JADDA ANJAN KUMAR	M	OC	AU	69.00	CSE	AP
82	681969109141	35422	YEDURESURI SURYA PRAVEEN	M	BCD	AU	50.50	CSE	AP
83	210346070375	151685	VEMULA V S L SURYA NARAYANA	M	OC	AU	49.67	CSE	AP
84	892865920182	30671	GUDURU BINDU SIVA NAGA DURGA	F	OC	AU	76.33	CSE	AP
85	615770937989	132140	PULLURU GOPICHAND	M	OC	AU	50.67	CSE	AP
86	203027214922	126648	DUSSA UDAY KRISHNA	M	BCB	AU	87.67	CSE	AP
87	802172366062	136633	DEVARAPALLI AKHILA	F	OC	AU	73.50	CSE	AP

88	625304664007	13953 5	BADUGU HARSHITHA	F	SC	AU	83.83	CSE	AP
89	782990722889	11726 5	CHALAVADI RAMU	M	OC	AU	86.17	CSE	AP
90	463673918535	12623 5	MUDRABOINA KAVERI	F	BCD	AU	53.83	CSE	AP
91	821977657348	NQ	SAYYAD YASEEN ALI	M	OC	AU	52.67	CSE	AP
92	331989623310	NQ	GOGINENI PAVANESH	M	OC	AU	58.17	CSE	AP
93	399270954754	NQ	MEKAPOTHULA NAVYA SRI	F	BCD	AU	65.17	CSE	AP
94	966885522792	NQ	CHELLU KRANTHI SREE	F	OC	AU	65.33	CSE	AP
95	734052264080	NQ	PERLA GANESH SAI	M	OC	AU	67.50	CSE	AP
96	304020276408	NQ	SHAIK FARAHANA	F	BCB	AU	59.50	CSE	AP
97	879417328226	NQ	AREPALLI PRASANNATHA	F	BCB	AU	62.00	CSE	AP
98	427651354820	NQ	SANAGAVARAPU VISHNU PRIYA	F	BCB	AU	51.33	CSE	AP
99	200890527329	NQ	GANTA VINCENT PAUL	M	BCC	AU	52.33	CSE	AP
100	303151779619	81531	BOMMU KEERTHIKA LAKSHMI	F	OC	AU	86.17	CSM	AP
101	638343234313	11704 4	KAKARLAPUDI SAI PREM	M	OC	AU	67.83	CSM	AP
102	638053348740	11478 8	KATRU VAMSI KRISHNA	M	BCD	AU	77.83	CSM	AP
103	522875729116	85763	UNNAM LOHITH CHOWDARY	M	OC	AU	52.83	CSM	AP
104	293242890217	57070	MACHAVA BHANU VENKATA NAGA SAI	M	OC	AU	93.83	CSM	AP
105	917777714566	16204 3	KOLAGATLA GANESH	M	OC	AU	52.33	CSM	AP
106	461454907442	13991 2	JOGI KRISHNA KOWSHIK	M	BCB	AU	57.67	CSM	AP
107	381059959145	15868 4	REDROUTHU RAJYA LAKSHMI	F	OC	AU	96.17	CSM	AP
108	216607724139	12358 6	BATCHU NAGA RENUKAMMA	F	OC	AU	64.67	CSM	AP
109	293128020419	57677	VUTUKURU NAGA ABHINAYA SRI	F	OC	AU	86.33	CSM	AP
110	775126753192	11589 3	GARIKIPATI KALYANI	F	OC	AU	68.17	CSM	AP
111	843927437557	11386 4	KOLLI SAI TRIPURAMBIKA REDDY	F	OC	AU	96.83	CSM	AP
112	410531830910	99045	CHERUKUMALLI JASWINI	F	OC	AU	77.67	CSM	AP

113	720777328012	57775	MEDISETTY SAI PRANEETH	M	OC	AU	58.83	CSM	AP
114	741314817976	38248	PINNELLI JAHNAVI	F	OC	AU	95.00	CSM	AP
115	682467357428	61661	BUDDHIRAJU KARTHIKEYA	M	OC	AU	76.00	CSM	AP
116	374365930271	90059	VUMMETHALA SAI ADITHYA VARDHANA	M	OC	AU	67.83	CSM	AP
117	257791278598	52429	AKKINENI JAGADEESH	M	OC	AU	71.00	ECE	AP
118	796318490721	130500	DEVISETTI GOPI	M	BCD	OU	80.00	ECE	AP
119	818874425742	110472	PALADUGULA PUSHPA LAVANYA	F	OC	AU	48.83	ECE	AP
120	842203603457	169099	SEELAM SOWMYA	F	OC	OU	70.00	ECE	AP
121	932332163364	37865	GORANTLA AKHIL	M	OC	AU	60.00	ECE	AP
122	281938773497	102924	ALAMURI AMBICA SRI LASYA	F	OC	AU	91.00	ECE	AP
123	457079147664	159308	POTLAPALLI RUDRA REDDY	M	OC	AU	60.83	ECE	AP
124	407598199940	134037	CHERUKULA BHUVANESWAR REDDY	M	OC	AU	76.17	ECE	AP
125	595819493674	158743	UMMANENI PHANI VARDHAN	M	OC	AU	62.00	ECE	AP
126	698193141418	142657	KATI REDDY NAGA JYOTHI	F	OC	AU	62.83	ECE	AP
127	833769031033	138510	SEELAM ACHIREDDY	M	OC	AU	70.17	ECE	AP
128	400230606455	78215	RAMISETTI DHANSI DAKSHITHA	F	OC	AU	90.83	ECE	AP
129	295834755690	76191	ALLAM PAPA RAO	M	SC	AU	63.50	ECE	AP
130	429213401875	NQ	BOPPANA HARSHITHA	F	OC	AU	53.17	ECE	AP
131	711692615804	126692	SHAIK RUTHIK	M	BCB	AU	56.83	ECE	AP
132	954810273243	60544	MANNEM DILEEP VAMSI REDDY	M	OC	AU	83.83	ECE	AP
133	536886334987	98253	PONDUGULA HEMANTHIKA	F	OC	AU	79.50	ECE	AP
134	882780112104	100706	BODEDLA GOPI KRISHNA	M	OC	AU	95.33	ECE	AP
135	491870010305	139786	VAGICHERLA SAHITHI	F	OC	AU	98.50	ECE	AP
136	429632698544	76099	GRANDHI SAI NAGA LAKSHMI SRINIVAS	M	OC	AU	92.50	ECE	AP
137	794629045136	66973	MANDALA JOHN DANIEL	M	OC	AU	65.83	ECE	AP

138	885787569568	16720 7	DEMURI VEENAMADHURI	F	OC	AU	53.17	ECE	AP
139	302437041765	44316	TALLAPUREDDY VENKATA HEMANTH KUMAR REDDY	M	OC	AU	90.83	ECE	AP
140	274952230166	69479	YADAMAKANTI RAMYA	F	OC	AU	97.17	ECE	AP
141	878141768723	14708 4	PALAPARTHI RAMYA SRI	F	OC	AU	89.33	ECE	AP
142	834117215349	90768	TADIKAMALLA SIDDHARTHA	M	OC	AU	61.00	ECE	AP
143	275584575468	11370 6	VALLABHANENI RAHUL	M	BCA	AU	62.83	ECE	AP
144	439116074242	12256 4	KUPPIREDDY SUSMITHA	F	OC	AU	50.83	ECE	AP
145	869431706754	12271 6	TUMULURI BAVANA LAKSHMI DURGA	F	OC	AU	83.17	ECE	AP
146	605097618384	95030	VARIKUTI SAINATH	M	OC	AU	86.83	ECE	AP
147	997633655945	16227 4	PRATHI LEELA PRAVALLIKA	F	OC	AU	63.17	ECE	AP
148	227913333087	91869	VEESAM GEETHA NARAYANAMMA	F	BCA	AU	66.50	ECE	AP
149	314468255980	14525 4	MADU NITYA NAVEEN	M	BCB	AU	91.17	ECE	AP
150	272264814835	14229 7	BOPPUDI VENKATA DURGA MOKSHAGNA	F	BCB	AU	64.17	ECE	AP
151	761085549262	82711	MEDA NITHIN CHOWDARY	M	OC	AU	74.17	ECE	AP
152	341228504158	14149 0	THAMATAM SUSHMA	F	OC	AU	89.83	ECE	AP
153	552801348319	12422 0	MUDIKONDA HARI KRISHNA	M	OC	AU	46.33	ECE	AP
154	930956389048	69569	TUMMA VAMSI	M	OC	AU	78.50	ECE	AP
155	220183730276	82325	PUNUGOTI KALYANI	F	OC	AU	75.17	ECE	AP
156	596482906884	35380	ABBURI SOWJANYA	F	OC	AU	76.17	ECE	AP
157	941682342999	NQ	REDDIPALLI BHAGYASRI	F	OC	AU	62.33	ECE	AP
158	204630872787	NQ	EEDA VINAY VENU GOPAL	M	BCB	AU	81.33	ECE	AP
159	207970176350	NQ	GUNDIMEDA BALA SAI MANIKANTA	M	BCA	AU	64.17	ECE	AP
160	816790317157	NQ	TALLAPUREDDY ARAVINDA MAHESWARA RED	M	OC	AU	92.83	ECE	AP
161	512145820557	NQ	BANDE BHAVYA SRI	F	OC	AU	65.83	ECE	AP
162	446203833350	NQ	NAAGIDI KRISHNA TEJA	M	BCA	AU	72.33	ECE	AP

163	739433798266	NQ	POLAMREDDY TULASI MADHU LATHA	F	OC	AU	86.83	ECE	AP
164	946255721001	14807 3	PULLURU SRIJA	F	BCA	AU	87.17	ECE	AP
165	832254182746	NQ	BANDI NAVADEEP REDDY	M	OC	AU	62.67	ECE	AP
166	254029898716	NQ	BOGGULA UPENDAR REDDY	M	OC	AU	52.50	ECE	AP
167	934379272011	14157 3	MADADAPU LEELA VENKAT	M	BCA	AU	60.00	ECE	AP
168	793974287234	11471 2	YEDLA RAMA LAKSHMI	F	BCD	AU	74.50	ECE	AP
169	656027503605	69989	DIRISINALA DHARANI	F	OC	AU	54.00	ECE	AP
170	817988414411	39144	VANAMA VANDHIK	M	OC	AU	86.67	ECE	AP
171	281770153305	NQ	THUPAKULA YONA	M	BCA	OU	66.00	EEE	AP
172	747839873353	NQ	GOBBURI TRISHA	F	BCB	OU	78.67	EEE	AP
173	926888821208	NQ	JULURI NAGA TEJA SAI	M	BCB	AU	55.00	EEE	AP
174	257525162137	NQ	KAMBHAMPATI HARISH BABU	M	OC	AU	59.33	EEE	AP
175	675719638867	NQ	BORRA UJWAL	M	BCB	AU	48.17	EEE	AP
176	442850210489	NQ	PATRI TEJA KUMAR	M	OC	AU	54.67	EEE	AP
177	323554707896	NQ	CHINNI YAKSHA SAI SRINIVAS	M	BCD	AU	47.17	EEE	AP
178	594728622552	NQ	MAHADEVA SAI HEMANTH KUMAR	M	BCB	AU	66.67	EEE	AP
179	739396610049	12677 1	YACHAMANENI LAKSHMI KRISHNA PRIYA	F	OC	AU	70.50	EEE	AP
180	740563511909	NQ	PERUMALLA NAVEEN TAGORE	M	BCD	OU	56.80	EEE	AP
181	317588234590	NQ	VADLAMUDI SAI PRASANNA	F	OC	AU	65.33	EEE	AP
182	737509034169	16041 5	CHIKKALA LAKSHMI LAVANYA	F	BCB	OU	72.00	EEE	AP
183	986782023078	NQ	YARAKAREDDY SHANMUKH REDDY	M	OC	AU	47.50	EEE	AP
184	964313395896	11769 1	GUDURU NARENDRA REDDY	M	OC	OU	60.00	EEE	AP
185	503822131587	NQ	SEELAM SURYA PRAKASH REDDY	M	OC	AU	65.00	INF	AP
186	516886347580	NQ	GARIMELLA GOPICHAND	M	OC	AU	68.83	INF	AP
187	533681200115	15107 7	KORITALA SRAVYA	F	OC	AU	80.17	INF	AP
188	964077164001	82198	THIRIVEEDHI DURGA SHOBHAN SAILENDHRA	M	OC	AU	74.67	INF	AP

189	829210872185	15701 2	GANTA CHANDU VENKATA SRI HARSHA	M	OC	AU	48.83	INF	AP
190	444912463154	NQ	MADDUKURI AKHILA	F	OC	AU	84.67	INF	AP
191	433951444760	11033 8	SHAIK FAISAL	M	BCE	AU	70.00	INF	AP
192	623947993962	10941 6	VATTEM HARSHA VARDHAN	M	OC	AU	59.00	INF	AP
193	390192606498	NQ	KANDULA JASHWANTH SAI	M	OC	AU	60.17	INF	AP
194	358270022081	13066 1	CHITTHALURI VARDHAN	M	BCB	AU	53.17	INF	AP
195	636050334017	53804	MOHAMMED SOHAIL	M	BCE	AU	59.17	INF	AP
196	987305673838	11802 3	THIMMANA KAVYA SRI	F	OC	AU	56.67	INF	AP
197	456829271926	10618 5	YALAMADDI AUCHITYA	F	BCB	AU	59.00	INF	AP
198	436366977427	11702 0	PAMARTHI MOUNIKA	F	BCB	AU	58.33	INF	AP
199	978051013511	53167	CHUNDURI NIKHILA	F	OC	AU	83.17	INF	AP
200	580238492607	94775	BHOGIREDDY THRINADH	M	OC	AU	59.83	INF	AP
201	658029473215	11799 4	PINNIBOINA JYOTHI MANIKANTA	M	BCD	AU	79.00	INF	AP
202	793444133536	15616 8	GOGULA VENKATA KANAKA MAHALAKSHMI	F	BCD	AU	64.50	INF	AP
203	433961439922	11191 4	MARUVADA AASRITHA PADMINI	F	OC	AU	78.67	INF	AP
204	896113480155	95900	AKUTHOTA KARTHIK	M	OC	AU	52.33	INF	AP
205	770370277385	11844 4	NAGENDRA KUMAR TADISETTY	M	BCD	AU	49.83	INF	AP
206	629647108657	13245 5	KUDUMULA VIJAYA LAKSHMI	F	OC	AU	56.83	INF	AP
207	761406263739	13717 3	KAKUMANU SOWMYA	F	OC	AU	50.00	INF	AP
208	903448472273	11313 0	SEELAM VIKASINI	F	OC	AU	53.33	INF	AP
209	665770367990	16824 7	KADARLA SATYAPRAKASH	M	BCB	AU	59.17	INF	AP
210	234493205540	71403	NERUSU TILAK	M	BCE	AU	76.33	INF	AP
211	624239344636	15626 1	AKULA SOMESH LAKSHMAN	M	OC	AU	59.00	INF	AP
212	999142453722	13378 7	ARVAPALLI HOME HARSHAVARDHAN	M	BCB	AU	53.17	INF	AP
213	255756948176	13150 9	CHINTHAPATLA DHANUSH	M	OC	AU	50.83	INF	AP

214	901105864784	122550	LAKKIREDDY PRABHU KIRAN REDDY	M	OC	AU	85.83	INF	AP
215	651064937925	103115	TADEPU DEVI ABHINAYA	F	BCA	AU	53.83	INF	AP
216	854446219089	128184	DASARI PARDHU NAGA SAI KRISHNA	M	BCD	AU	63.67	INF	AP
217	661359183487	139992	KEESARA SREENU	M	OC	AU	55.17	INF	AP
218	394121928781	NQ	KETHEPALLI JAGADEESH	M	OC	AU	54.00	INF	AP
219	771570473077	116337	MANUBOLU RAKESH	M	OC	AU	75.50	INF	AP
220	229052180765	97358	ARIGE LASYA SRI	F	OC	AU	85.50	INF	AP
221	628093817426	NQ	BATTULA SAI PRADEEP KUMAR REDDY	M	OC	AU	47.17	MEC	AP
222	661412835460	NQ	KOPPULA NAGA DURGA REDDY	M	OC	AU	51.83	MEC	AP

Rejected List:

S.NO	HT.NO	RANK	CANDIDATE NAME	GENDER	CAST E	REGION / STATE	% MARKS	ALLOTTED BRANCH	REMARKS
1	884118723004	159272	ERLA PRAVEEN KUMAR	M	BCA	AU AP	55.00	CIV	Image is not clear/visible

**NRI
Approved List:**

S.NO	HT.NO	RANK	CANDIDATE NAME	GENDER	CAST E	REGION	% MARKS	ALLOTTED BRANCH	STATE
--NILL--									

**CHAIRMAN
APSCH**

**COMPETENT AUTHORITY
APEAPCET-2022 ADMISSIONS**

*** This computer generated Provisional Proceeding Order does not require any authentication. ***

Generated ON: , Thu Mar 23 13:47:37 IST 2023