

## MANDATORY DISCLOSURE: A.Y. 2023-24

- 1. Name of the Institution** : Lakireddy Bali Reddy  
College of Engineering (Autonomous)  
**Address of the Institution** : L.B.Reddy Nagar, Mylavaram – 521230  
NTR District, Andhra Pradesh  
**Phone number with STD Code** : 08659-222933 Mobile: 8333905791  
**Fax number with STD Code** : 08659-222931  
**Email** : principal@lbrce.ac.in, lbcemym@lbrce.ac.in  
**Website** : www.lbrce.ac.in

- 2. Name and address of the Trust and the Trustees Address including Telephone, Mobile, E-Mail**

### **Lakireddy Bali Reddy Charitable Trust Regd.No.2/BK4/1997**

Name of the Member	Designation
Sri L.R.N.K Prasad Reddy	Chairman NRI having Business & Real Estate in USA Mail Id: prasادلakireddy@gmail.com Mob: 8333905835
Sri Lakireddy Jaya Prakash Reddy	Honorary Chairman NRI having Business & Real Estate in USA Mail Id: jaylakireddy@yahoo.com, Mob: 9912030759
Dr. Lakireddy Hanimi Reddy	Managing Trustee M.D., F.A.C.C., NRI, a leading cardiologist at Merced, CA, USA Mail Id: hlakireddynd@yahoo.com
Sri Lakireddy Vijay Kumar Reddy	Managing Trustee NRI having Business & Real Estate in USA
Sri G. Srinivasa Reddy	President, LBRCT & LBRCE Mail Id: gsrinivasareddy27@gmail.com Mobile: 9440139918
Sri G. Satyanarayana Reddy	Member Farmer, Mobile No.9440672586
Sri G. Sambasiva Reddy	Member Farmer, Mobile No.9492666999
Sri K. Timma Reddy	Member Mobile No.9989336818
Sri Y. Sambasiva Rao	Member Mobile No. 9052013811
Dr.K.Venkata Rami Reddy	Member Doctor, Mobile No.9177236690

Dr. K. Appa Rao	Member Principal, LBRCE Mail Id: principal@lbrce.ac.in Mobile:8333905791
Sri K.V. Sambasiva Rao	Office Manager, LBRCT Mail Id: kvsr9@gmail.com, Mobile No. 9912030759

**3. Name and Address of the Principal Address including Telephone, Mobile, E-Mail**

**Dr.K.Appa Rao, Principal**

Korlamanda, Tsanubanda-521214, NTR District, Andhra Pradesh

Telephone : 08659-222933 (Ext:309), Mobile : 8333905791

Email: principal@lbrce.ac.in

**4. Name of the affiliating University**

Jawaharlal Nehru Technological University Kakinada (JNTUK)

Kakinada-533033

**5. Governance**

**❖ Members of the Board and their brief background**

S. No.	Name of the Member	Details of the Member	Designation
1	Sri Lakireddy Prasad Reddy	Chairman, LBRCE	Chairman
2	Sri Lakireddy Jaya Prakash Reddy	Honorary Chairman, LBRCE	Member
3	Smt. A. Padmavathi	Principal Government Polytechnic College, Gannavaram	Member State Government Nominee
4	Dr. Ch. Sai Babu	Professor of EEE Director, Academic Audit, JNTUK, Kakinada.	Member University Nominee
5	Dr. Mamta Rani Aggarwal	Adviser-I & Bureau Head Policy & Academic Planning Bureau, New Delhi	Member Educationalist
6	Prof. V.S.S. Kumar	Director, Sreenidhi Institute of Science and Technology and Chairman, NITTTR, MoE, Govt. of India & Former Vice Chancellor, JNTUK, Kakinada	Member Educationalist
7	Prof. K. Raja Gopal	Former Vice Chancellor, Sri Krishnadevaraya University, Anantapuramu	Member Educationalist
8	Prof.V.Venkaiah	Former Vice Chancellor, Krishna University, Machilipatnam	Member Educationalist

9	Dr. P. Udaya Bhaskar	Professor of Civil Engineering, JNTUK, Kakinada Former Chairman, APPSC, Govt. of A.P.	Member Educationalist
10	Sri D. Ramakrishna	Managing Director, Efftronics Systems Pvt. Ltd., Mangalagiri	Member (Industrialist)
11	Prof. D.V. Rama Koti Reddy	Executive Director, APSSDC, Andhra Pradesh	Member Educationalist
12	Dr. R. Chandrasekharam	Retd. Professor NITW, Warangal	Member Educationalist
13	Sri G. Srinivasa Reddy	Advocate & President, LBRCT	Member (Management)
14	Sri G. Satyanarayana Reddy	Member, LBRCT	Member (Management)
15	Sri K. Timma Reddy	Member, LBRCT	Member (Management)
16	Dr. K. Venkata Rami Reddy	Member, LBRCT	Member (Management)
17	Dr. K. Harinadha Reddy	Vice Principal	Member (Principal's Nominee)
18	Dr. M. Srinivasa Rao	Dean - Academics	Member (Principal's Nominee)
19	Dr. K. Appa Rao	Principal	Ex-Officio

❖ *Members of Academic Advisory Body*

Sl.	Name of the Member	Details of the Member	Designation
1	Sri Lakireddy Prasad Reddy	Chairman, LBRCE	Chairman
2	Sri Lakireddy Jaya Prakash Reddy	Honorary Chairman, LBRCE	Trust Member
3	Smt. A. Padmavathi	Principal Government Polytechnic College, Gannavaram	State Government Nominee
4	Dr. Ch. Sai Babu	Director Academic Audit, JNTUK, Kakinada.	University Nominee
5	Dr. Mamta Rani Aggarwal	Adviser-I, AICTE Training And Learning (ATAL) Academy, New Delhi	UGC Nominee
6	Prof. V.S.S. Kumar	Director, Sreenidhi Institute of Science and Technology and Chairman, NITTTR, MHRD, Govt. of India & Former Vice Chancellor, JNTUK, Kakinada	Member
7	Prof. K. Raja Gopal	Former Vice Chancellor, Sri Krishnadevaraya University, Anantapuramu	Member
8	Prof. V. Venkaiah	Former Vice Chancellor, Krishna University, Machilipatnam	Member
9	Dr. P. Udaya Bhaskar	Professor, Dept. of Civil Engineering, JNTUK, Kakinada and Former Chairman, APPSC, Govt. of A.P.	Member
10	Prof. D.V. Rama Koti Reddy	Executive Director, APSSDC, Tadepalli - 522501, Guntur District, Andhra Pradesh	Member
11	Sri D. Ramakrishna	Managing Director, Efftronics Systems Pvt. Ltd., Vijaywada	Member (Industrialist)
12	Sri G. Srinivasa Reddy	Advocate & President, LBRCT	Member (Management)
13	Sri G. Satyanarayana Reddy	Mylavaram	Member (Management)

14	Sri K. Timma Reddy	Director(Infrastructure)	Member (Management)
15	Sri S. Kasi Reddy	Finance Manager	Member (Management)
16	Dr. K. Harinadha Reddy	Vice Principal	Member (Principal's Nominee)
17	Dr. R. Chandra Sekharam	College Advisory	Member (Principal's Nominee)
18	Dr. K. Appa Rao	Principal	Ex-Officio

❖ *Frequently of the Board Meeting and Academic Advisory Body*

Yearly twice

**Governing Body:**

- 17<sup>th</sup> Governing Body Conducted on **14-10-2023**

**Academic Council:**

- 22<sup>nd</sup> College Academic Council Conducted on **23-09-2023**

❖ *Organizational chart and processes*

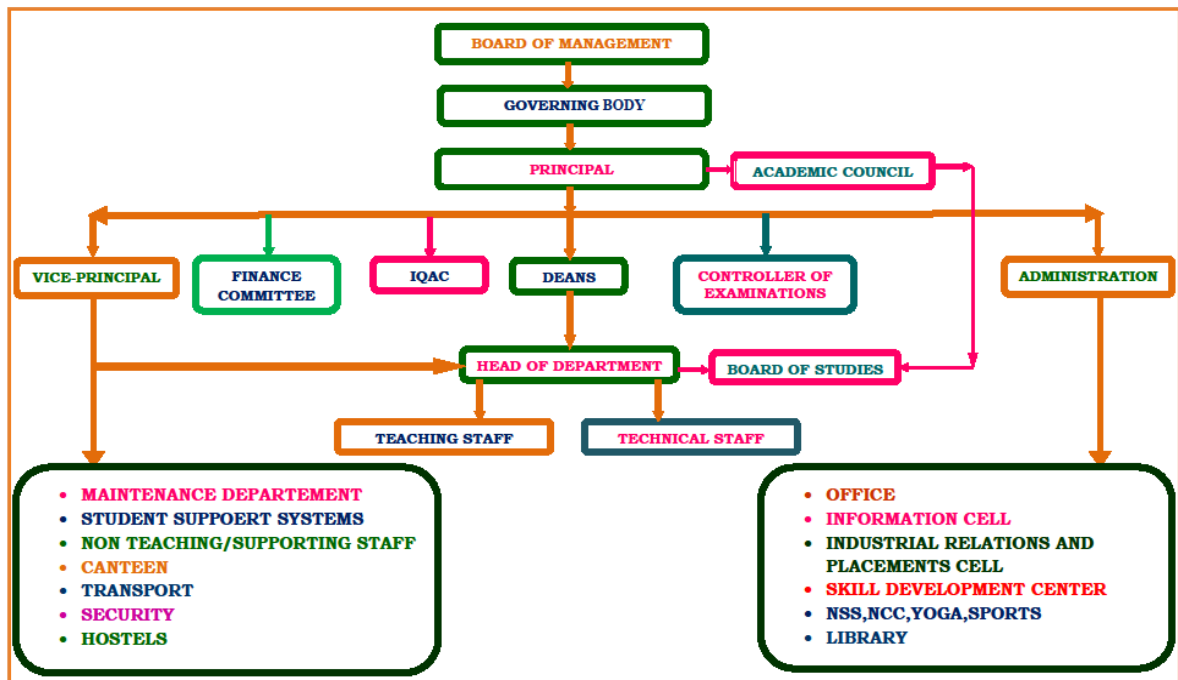

❖ *Nature and Extent of involvement of Faculty and students in academic affairs/improvements*

The faculty and students are involved in academic affairs/improvements like curriculum development, course content preparation, involving in feedback system, and student's portfolio components.

Both faculty and students are identifying the lapses in academic activities and provides suggestions/guidelines for the development of academic affairs like co-curricular & extracurricular activities.

❖ **Mechanism/ Norms and Procedure for democratic/ good Governance**

**Mechanism/Norms and procedures for Good Governance**

Institute has a Decentralization mechanism for delegating authority and providing operational autonomy to all the various functionaries to work towards decentralized governance.

**Principal Level:**

The Governing Body delegates all the academic and operational decisions based on policy to the Academic Monitoring Committee headed by the Principal in order to fulfil the vision and mission of the institute.

**Deans level:**

Dean-Academics monitor all the academic activities through Academic Audit Committee which formulates common working procedures and entrusts the implementation with the departments and faculty members.

**Dean – R&D** monitors all R&D activities through department R&D coordinators.

**Dean – CSE** is nominated as Director-IQAC and monitors all IQAC functions.

**Faculty Level:**

Faculty members are given representation in various committees/cells and allowed to conduct various programs to showcase their abilities. They are encouraged to develop leadership skills by being in-charge of various academic, co-curricular, and extracurricular activities. They are given authority to conduct industrial tours and to have tie up with industry experts and appointed as coordinator and convener for organizing seminars/workshops/conferences/FDPs. For effective implementation and improvement of the institute following committees are formed. Other units of the institute like sports, library, store etc. have operational autonomy under the guidance of the various committees/cells.

- ✓ IQAC
- ✓ Finance Committee
- ✓ Disciplinary and Anti-Ragging Committee
- ✓ Grievance and Redressal Committee
- ✓ Internal Complaint Committee
- ✓ Examination Committee
- ✓ Academic and Administrative Audit (AAA) Committee
- ✓ Purchasing Committee
- ✓ R&D Advisor Board
- ✓ R&D Committee
- ✓ Innovation, Incubation and Entrepreneurship Committee
- ✓ Industry Institution Interaction Cell
- ✓ Skill Development Committee
- ✓ Training and Placement Committee
- ✓ Library Committee
- ✓ Sports and Yoga Committee
- ✓ NSS and NCC Committee

**Student Level:**

Students members are added in many of the committees mentioned above and these members take active roles in the respective committees.

**Participative management:**

The institute promotes a culture of participative management by involving the staff and students in various activities. All decisions of the institution are governed by proper objectives based on realistic information and facts. Both students and faculty are allowed to express themselves regarding any suggestions to improve the performance of the institute.

**Strategic Level:**

The principal, academic co-coordinator and staff members are involved in defining the policies and procedures, framing guidelines and rules & regulations pertaining to admission, placement, discipline, grievance, counselling, training & development, library services and effectively implementing the same to ensure smooth and systematic functioning of the institute. For the various programs to be conducted by the institute all the staff members will meet, discuss, share their opinion and plan for the event and form various committees involving students and coordinate with others. Staff members are regularly involved in deciding all academic activities conducted by the college.

**Functional Level:**

At functional level the faculty members participate in sharing the knowledge by discussing on the latest trends in technology during faculty meetings. Staff members are actively involved in implementing effective teaching-learning process and participate in assigned administrative responsibilities including budget proposals and utilization.

**Operational level:**

The principal of the institution is the member secretary of the Governing Body (GB).

The GB gives suggestions and monitors the procurement, introduction of new programs and welfare activities and all strategic plans.

The Principal of the institution is responsible for academic, non-academic and administrative activities of the institution. On behalf of the institution, he interacts and corresponds with all the organizations such as AICTE, PCI, Govt. of A.P, UGC and Affiliating University. The budget proposals for each department are prepared by the corresponding faculty members based on the department requirements regarding development, operational and maintenance. Office staffs are involved in executing day to day support services for both students and faculty.

**Activities conducted by CAB:**

- The Principal regularly conducts College Advisory Board (CAB) meeting to discuss various issues. All such issues are addressed by the Heads of the Departments with their faculty for implementing the decisions taken by CAB.
- Academic calendar is meticulously planned and prepared in advance by Dean-Academics office and CAB ensures the proper implementation of the academic calendar.
- CAB monitors the academic calendar and corresponding teaching-learning process and takes the appropriate decisions for effective implementation of curricular, co-curricular, and extra-curricular activities.
- CAB monitors the academic audit conducted every month and decides the corrective actions regarding teaching-learning process.
- All the agenda items on policies in CAB meetings are prepared by IQAC as per the strategic plans.

❖ ***Student Feedback on Institutional Governance/ Faculty performance***

The feedback from the students being systematically collected, on an average two times in each semester on faculty performance. The modal format of the feedback on faculty performance is as below:

Faculty Name :

Department :

Program :

Academic Year :

Course Name :

Feedback :

S.No.	Parameter	A (Very Good)	B (Good)	C (Satisfactory)	D (Poor)	Feedback (%)
1	Teacher coming to the class in time and effective utilization of period					
2	Syllabus coverage as per the lesson plan					
3	Fairness of teacher in the evaluation process					
4	Conceptual clarity and depth of coverage of topics					
5	Clarification of doubts in/outside the class room					
6	Conduct of tutorials and review of Assignments					
7	Discussion of COs, POs and PSOs in the class room					
8	Ability to control the class and maintain discipline					
9	Correlation of course content to real time applications					
10	Utilization of black board/Projector/other teaching aids					
11	General behaviour of a teacher in the class room					
12	Encouraging advanced learners and Assisting slow learners					
	<b>Total</b>					

❖ ***Grievance Redressal mechanism for Faculty, staff and students***

In order to redress individual as well as collective grievances of the students and staff of the LBRCE, a grievance redressal mechanism has been devised. The LBRCE is having its own grievance Redressal system in an informal manner i.e through direct supervision of the principal and managing director earlier. But in formal sense along with the provision of suggestion boxes the grievance Redressal cell of the college was created on 2nd January 2012. The function of the cell is to look into the complaints lodged by any student, and judge its merit. The Grievance cell is also empowered to look into matters of harassment. Anyone with a genuine grievance may approach the department members in person, or in consultation with the officer in-charge Students' Grievance Cell. In case the person is unwilling to appear in self, grievances may be dropped in writing at the letterbox/ suggestion box of the Grievance Cell at Administrative Block.

The Grievances may broadly include the following complaints of the aggrieved students

- a. Academic
- b. Non-Academic
- c. Grievance related to Assessment
- d. Grievance related to Victimization
- e. Grievance related to Attendance
- f. Grievance related to charging of fees
- g. Grievance regarding conducting of Examinations
- h. Harassment by colleague students or the teachers etc.



There will be Grievance Redressal Committees at the Department/Institutes/central level to deal with the grievances of the students and staff.

**a. Department grievance committee** will be as under:

i. Head of the Department - Chairman

ii . Up to 3 (three) faculties to be nominated by the Head of Department This committee will deal with the Grievance related to Academic and Administrative matters of the Department.

**b. Institute Level Grievance Committee** will be as under:

i. Senior faculty - Chairman ii. Up to 5 (five) senior faculties to be appointed by the Head of Institute as members This committee will deal with all the Grievances directly which is related to the common problems at Institute level both Academic and Administrative.

In addition, this committee will also entertain the appeal filed by the student against the decision of the Department level committee.

**c. CENTRAL GRIEVANCE REDRESSAL COMMITTEE** will be as under:

i. Director – Chairman

ii. Principal

iii. Convenor of the Faculty concerned

iv. Head of Department concerned

v. Senior professor.

This committee will deal with all the Grievances directly which is related to the common problems at institute level both Academic and Administrative. In addition, this committee will also entertain the appeal filed by student against the decision of the Institute level committee.

### **Procedure for Redressal of Grievances**

- An aggrieved student who has the Grievance or Grievances at the Department level shall make an application first to the HOD. The Head of Department after verifying the facts will try to redress the grievance within a reasonable time, If the student is not satisfied with the verdict or solution of the HOD, then the same should be placed before the Department level committee.
- If the student is not satisfied with the decision of Department committee, he/she can submit an appeal to the Institute level grievance committee within a week from the date of the receipt of the reply from the Department level committee. The convenor of Institute grievance committee, after verifying the facts and the papers concerned and having discussion within the Chairman of the Department committee will place the matter before the Institute level committee which shall either endorse the decision of the Department level committee or shall pass appropriate order in the best possible manner within a reasonable time.
- If the student is not satisfied with the Redressal offered by the Institute level committee and feel that his/her Grievance is not redressed, he/she can submit an appeal to the central grievance Redressal committee within a week from the date of receipt of decision with the relevant details.
- While dealing with the complaint the committee at all levels will observe law of natural justice and hear the complainant and concerned people. h. While passing an order on any Grievance at any level the relevant provisions of Act/Regulations should be kept in mind and no such order should be passed in contradiction of the same.
- The student will submit the application of Grievance or appeal to the Institute level committee or central grievance Redressal committee, as the case may be, through the Head of Department and Head of Institute concerned.

❖ **Establishment of Anti Ragging Committee**  
<https://lbrce.ac.in/committees/antiragging.php>

**Anti-Ragging Committee:**

Every year Anti-ragging committee is formulated with Faculty and Student members from all years.

This year committee has the following members.

S. No.	Position	Name of the Official Member	Designation	Contact Details
1	Chariman	Dr. K. Appa Rao	Principal	principal@lbrce.ac.in +91 83339 05791
2	Convener	Dr. K. Harinadha Reddy	Vice-Principal	viceprincipal@lbrce.ac.in +91 988850 78932
3	Coordinator	Mr. S. Srinivasa Reddy	Associate Professor Dept. of ME	seelamlbrce@gmail.com +91 89195 97427

**Faculty Members in Anti Ragging Committee:**

S. No.	Name of the Faculty Member	Department	Designation	Contact Details
11	Dr. M. Srinivasa Rao	CSE	Dean Academics	+91 93900 13245
2	Dr. S. Pichi Reddy	ME	Dean R&D	+91 94404 40584
3	Dr. P. Lova Raju	ASE	HOD	+91 98850 78932
4	Dr. O. Rama Devi	AI & DS	HOD	+91 91602 80782
5	Dr. V. Rama Krishna	CE	HOD	+91 95421 84356
6	Dr. D. Veeraiah	CSE	HOD	+91 83339 05834
7	Dr.S.Jayaprada	CSE(AI&ML)	HOD	+91 93469 94255
9	Dr. Y. Amar Babu	ECE	HOD	+91 94408 68812
10	Dr. J. Siva Varaprasad	EEE	HOD	+91 85002 30515
11	Dr. B. Srinivasa Rao	IT	HOD	+91 98483 03289
12	Dr.M.B.S.Sreekar Reddy	ME	HOD	+91 70365 53399
13	Dr. A. Adishesha Reddy	MBA	HOD	+91 99480 38954
14	Dr. A. Rami Reddy	FED	HOD	+91 99480 38973

❖ **Establishment of Online Grievance Redressal Mechanism**

**Procedure for submitting grievance:**

<http://103.90.159.4/>

The students may feel free to put-up a grievance in writing and drop it in the suggestion boxes, which are available in each block. The grievance can be submitted by anybody with all the details about him attaching the necessary documentation. The grievance is only mentioned and identity is not given some times. Such anonymous grievances are also considered by the committee. Moreover grievances can also be submitted through the website.

- The Grievances redressal committee will act upon those cases which have been forwarded along with the necessary documents.
- The Grievances redressal committee ensures solution for any grievance within a stipulated time limit.

❖ **Establishment of Grievance Redressal Committee in the Institution and Appointment of OMBUDSMAN by the University**

**Composition:**

The grievance Redressal cell of the institute having provision of teaching staff has its members and director as the chairman. The cell is having the provision of being reconstituted every year if situation arises for so by the director himself along with suggestions sought from the in charge administrative body care is taken to select staff members from each stream.

The following staff members are in the charge of cell

**Institute Level Grievance Redressal Committee**

<https://lbrce.ac.in/committees/grc.php>

S. No.	Position	Name of the Official Member	Designation	Contact Details
1	Chariman	Dr. K. Appa Rao	Principal	principal@lbrce.ac.in +91-83339 05791
2	Conveners	Dr. K. Harinadha Reddy	Vice-Principal	kadapa.hari@gmail.com +91-98850 78932
3		Dr. M. Srinivasa Rao	Dean Academics	srinu.mekala@gmail.com +91-93900 13245
4	Coordinators	Dr. G. Nageswara Rao	Professor Dept. of EEE	gnrgudipudi@Lbrce.ac.in +91-92478 76900
5		Mr. G. Venkata Rao	Associate Professor Dept. of ECE	venkat8312005@gmail.com +91-94945 35698

## Faculty Members:

Name of the Faculty	Department	Designation	Contact Number	E-Mail ID
Ashutosh Shukla	ASE	Asst.Professor	9160872755	ashu28great@gmail.com
Dr.J.Venkateswara Rao	CIVIL	Professor	8978006831	jampanivenkat8@gmail.com
M. Kiran Kumar	CSE	Asst.Professor	7893710792	skiran510@gmail.com
P.Venkateswara Rao	ECE	Asst.Professor	9963851540	venki.mega@gmail.com
Dr. A.V.G.A.Marthanda	EEE	Assoc. Professor	9441660989	avgam989@gmail.com
V.Chandra Kumr	AI &DS	Asst.Professor	9949423359	chandra4ru@gmail.com
Mrs.M.Hema latha	IT	Sr.Asst.Professor	9440356377	lathamunnangi@gmail.com
S.Uma Maheswara Reddy	MECH	Asst.Professor	9949212979	sumr341@lbrce.ac.in
B.Kalyan Kumar	MBA	Asst.Professor	7075195978	Kalyank789@gmail.com
K.Jamili Reddy	FED	Asst.Professor	9492976929	kudumula143@gmail.com

### *Establishment of Internal Complaint Committee (ICC)*

<https://lbrce.ac.in/committees/icc.php>

The Women's Grievance & Empowerment Cell which is also called Internal Complaints Committee (ICC) is reconstituted on 19<sup>th</sup> June 2017.

- The committee is required to review periodically the empowerment & awareness programmes of women faculty, staff and girl students of the college for enhancing their role adopting specific strategies in achieving upward mobility. **Saheli-The Girls Club** is a students' club, which is associated with this committee aims at upliftment of women and girl students. It plans for diversified social and economic activities involving women.
- The committee is also required to redress the grievances of the women faculty, staff and girl students of the college by analyzing, scrutinizing and making proper enquiries. Periodically the reports shall be submitted to the Principal/ Management for his/their perusal and to initiate necessary action.

### **ICC Committee Members:**

[https://www.lbrce.ac.in/committees/icc\\_committee/icc\\_members/members\\_icc\\_2022-23.pdf](https://www.lbrce.ac.in/committees/icc_committee/icc_members/members_icc_2022-23.pdf)

### **SAHEL CLUB COORDINATORS:**

[HTTPS://WWW.LBRCE.AC.IN/CLUBS/SAHELI.PHP#MEMBERS](https://www.lbrce.ac.in/clubs/saheli.php#members)

### ❖ *Establishment of Committee for SC/ ST*

The LBRCE is committed to provide an environment that promotes diversity and respects everyone regardless of color, religious belief or cultures. While maintaining diversity of all kinds, it also commits to ensuring protection of everyone including minorities and acting as per the provisions of constitution of India in such matters. In order to create a living and working environment where all students feel safe and respected, there is a need to establish an SC, ST and Minorities Cell with the following objectives:

To counsel and guide SC, ST and Minority students studying at LBRCE on various issues and help them to manage academic and personal demands of a LBRCE life effectively.

- To ensure provisions for an environment where all such students feel safe and secure.
- To provide prompt counselling for any emotional emergencies arising on account of any events at the campus. .
- To provide a mechanism to redress the grievances of SC, ST and minority students, if any.
- To ensure protection and reservation as provided in the constitution of India.
- To arrange for special opportunities to enhance the career growth of these students such as through competitive Examinations Cell

The SC/ ST and Minorities Cell will provide comprehensive preventive and proactive services to all such students enrolled for various academic programmes in the college. The goal of the cell would be to enhance the psychological wellbeing of SC/ ST and Minority students at LBRCE so they can take full advantage of the educational opportunities at the college.

The guidelines of UGC will be adopted time to time.

A committee for SC/ST is established as per the Scheduled Castes and the Scheduled Tribes (Prevention of Atrocities Act, 1989 No.33 dated 11/09/1989) as per AICTE norms. Following are the members:

<https://www.lbrce.ac.in/committees/scst.php#members>

### ❖ *Internal Quality Assurance Cell*

#### **IQAC**

The prime task of the IQAC is to develop a system for conscious, consistent and catalytic improvement in the overall performance of institution. The IQAC will become a part of the institution's system and work towards realization of the goals of quality enhancement and sustenance. It will channelize all efforts and measures of the institution towards promoting its holistic academic excellence.

**MEMBERS OF THE IQAC COMMITTEE:**

**[HTTPS://WWW.LBRCE.AC.IN/IQAC/IQACCOMPOSITION.PHP](https://www.lbrce.ac.in/iqac/iqacomposition.php)**

## 6. Programmes

### ❖ Name of Programmes approved by AICTE 2023-24

Sl.	Undergraduate Programs-B.Tech.	Intake	1080
1	Aerospace Engineering	60	
2	Artificial Intelligence and Data Science	120	
3	Civil Engineering	60	
4	Computer Science & Engineering	240	
5	CSE (AI&ML)	120	
6	Electrical & Electronics Engineering	120	
8	Electronics & Communication Engineering	180	
9	Information Technology	120	
10	Mechanical Engineering	60	
Postgraduate Programs		Intake	144
1.	M.Tech - Computer Science and Engineering	06	
2.	M.Tech - Thermal Engineering	06	
3.	M.Tech - Power Electronics and Drives	06	
4.	M.Tech - VLSI & Embedded Systems	06	
5.	Master of Business Administration	120	
<b>TOTAL UG + PG INTAKE</b>			<b>1224</b>

### ❖ Name of Programmes Accredited by NBA

Sl.	Undergraduate Programs-B.Tech. (Under Tier-I.)	Valid From	Valid To
1	Computer Science & Engineering	2022-23 (01-07-2022)	2024-25 (30-06-2025)
2	Electrical & Electronics Engineering		
3.	Electronics & Communication Engineering		
4.	Information Technology		
5.	Mechanical Engineering		
6.	Civil Engineering	2023-24 (01-07-2023)	2025-26 (30-06-2026)
7.	Aerospace Engineering		

### NAAC Accreditation Status

1	Accredited	Accredited valid up to 27-02-2027 (A GRADE 3.20 /4.0)
---	------------	---

### ❖ For each Programme the following details are to be given:

- Category Wise Last Ranks for 2022 Admissions  
[https://www.lbrce.ac.in/admission\\_pages/lastrank.php](https://www.lbrce.ac.in/admission_pages/lastrank.php)
- Category Wise Last Ranks for 2021 Admissions  
[https://www.lbrce.ac.in/admission\\_pages/lastrank2021.php](https://www.lbrce.ac.in/admission_pages/lastrank2021.php)
- Category Wise Last Ranks for 2020 Admissions  
[https://www.lbrce.ac.in/admission\\_pages/lastrank2020.php](https://www.lbrce.ac.in/admission_pages/lastrank2020.php)

### ❖ Placement Facilities ( <https://www.lbrce.ac.in/placements/index.php> )

The Industry Relations and Placements Cell was formed to make the students of LBRCE as highly skilled young professionals by incorporating great values, work-ethics and leadership skills in them.

- ❖ *Campus placement in last three years with minimum salary, maximum salary and average salary*

<b>Branch</b>	<b>2022-23</b>	<b>2021-22</b>	<b>2020-21</b>
<b>EEE</b>	89	113	75
<b>MECH</b>	154	183	120
<b>ECE</b>	131	292	261
<b>CSE</b>	167	217	150
<b>IT</b>	120	111	73
<b>EIE</b>	09	38	08
<b>CIVIL</b>	35	22	34
<b>ASE</b>	11	43	15
<b>MCA</b>	--	--	06
<b>MBA</b>	98	150	87
<b>TOTAL</b>	<b>814</b>	<b>1169</b>	<b>829</b>

For more details about placements: <https://www.lbrce.ac.in/placements/stat2223.php>

- ❖ *Name and duration of programme(s) having Twinning and Collaboration with Foreign University(s) and being run in the same Campus along with status of their AICTE approval. If there is Foreign Collaboration, give the following details:*

Not Applicable

## 7. Faculty (A.Y:2023-24)

### ❖ *Branch wise list Faculty members:*

- Permanent Faculty



Faculty Unique ID	Title	First Name	Last Name	Designation	Course	Date of Joining
1-409534651	Dr.	APPA RAO	KANDIMALLA	PRINCIPAL/DIRECTOR	ME	12-05-1998
1-3547440083	Dr.	RAMADEVI	ODUGU	HOD	AI&DS	09-05-2017
1-4533431951	Dr.	RAJENDRA	CHIKKALA	PROFESSOR	AI&DS	28-12-2023
1-44116051140	Dr.	SURYANARAYANA	VADHRI	PROFESSOR	AI&DS	04-12-2023
1-2681385696	Ms.	VINAYA	KSHATRIYA	ASST PROFESSOR	AI&DS	04-08-2022
1-2695136398	Mr.	NARENDRABABU	PAMULA	ASST PROFESSOR	AI&DS	05-05-2023
1-3612035213	Mr.	CHANDRA KUMAR	VICHURI	ASST PROFESSOR	AI&DS	16-08-2021
1-4789078214	Mr.	KISHOREKUMARA	MAHESWARA	ASST PROFESSOR	AI&DS	08-06-2023
1-7402726869	Miss	MADHAVI	PAPPULA	ASST PROFESSOR	AI&DS	08-06-2023
1-7448888675	Mr.	VENKATESH	KOREDDI	ASST PROFESSOR	AI&DS	10-11-2021
1-7472296771	Mrs.	SOWJANYA	VUDDANTI	ASST PROFESSOR	AI&DS	29-08-2022
1-7580800795	Mr.	GANDHIPRAKASH	PANEM	ASST PROFESSOR	AI&DS	01-11-2021
1-615210942	Mr.	NAGARAJU	JUNPUDI	ASST PROFESSOR	AI&DS	26-07-2023
1-774738411	Mr.	SUDHAKAR	KATTUPALLI	ASST PROFESSOR	AI&DS	29-08-2022
1-43703880883	Mr.	SRINIVASA RAO	DIVVELA	ASST PROFESSOR	AI&DS	26-05-2023
1-44035397816	Mrs.	LAKSHMI	KODALI	ASST PROFESSOR	AI&DS	29-01-2024
1-1470969904	Mr.	SANI	SIVARAMAKRISHNA	ASST PROFESSOR	AI&DS	01-02-2012
1-2105181842	Mr.	VEERA VENKATA	SIDDANATHI	ASST PROFESSOR	AI&DS	20-06-2023
1-11330717477	Miss	DIVYA	GARIKAPATI	ASSOCIATE PROFESSOR	AI&DS	12-07-2023
1-409574164	Dr.	LOVARAJU	PINNAM	HOD	ASE	11-09-2009
1-2650009646	Mr.	NAZUMUDDIN	SHAIK	ASST PROFESSOR	ASE	15-06-2015
1-3548802804	Mrs.	UDAYA	BONDADA	ASST PROFESSOR	ASE	01-09-2017
1-3550231923	Mr.	ASHUTOSH	SHUKLA	ASST PROFESSOR	ASE	01-06-2017
1-3550232003	Mr.	VENKATA	GAJAPALLI	ASST PROFESSOR	ASE	06-06-2017
1-4573237755	Mr.	PRATYUSH	AGINIPARTHI	ASST PROFESSOR	ASE	16-08-2021
1-43364775395	Mr.	GEORGE	PHLIP	ASST PROFESSOR	ASE	30-09-2022
1-1484464112	Mr.	INDRASENAREDDY	SIMHADRI	ASST PROFESSOR	ASE	25-01-2012
1-1484464120	Mr.	DAKSHINA	INTURI	ASST PROFESSOR	ASE	10-12-2012
1-9506257620	Dr.	CHEVULA	SREENADH	ASSOCIATE PROFESSOR	ASE	26-09-2022
1-3626319343	Dr.	LAKSHMANAN	PRABHU	ASSOCIATE PROFESSOR	ASE	02-01-2018
1-9324199201	Dr.	ABBAVARAM	REVANTH REDDY	ASSOCIATE PROFESSOR	ASE	21-08-2023
1-7439761548	Dr.	VENKATESWARARAO	JAMPANI	HOD	CE	22-11-2019
1-2358465433	Dr.	RAMA	VELLAMPALLI	PROFESSOR	CE	04-07-2014
1-2295767744	Mr.	EESHWARRAM	JUJAVARAPU	ASST PROFESSOR	CE	22-07-2013
1-2295768064	Mr.	BATTINA	RAO	ASST PROFESSOR	CE	09-06-2014
1-2295768069	Mr.	RAMA	BOLLA	ASST PROFESSOR	CE	01-08-2013
1-2923430862	Mr.	MANOJ	MANDA	ASST PROFESSOR	CE	04-07-2015
1-3256373629	Mr.	KARTHIK KUMAR	MALLA	ASST PROFESSOR	CE	02-01-2023
1-3541121797	Mr.	MOHANAGANGA RAJU	PUPPALA	ASST PROFESSOR	CE	05-06-2017
1-3576158213	Mr.	HARISH KUMAR	KONA	ASST PROFESSOR	CE	04-12-2017
1-7437090400	Mr.	KUCHIPUDI	RAO	ASST PROFESSOR	CE	20-08-2021
1-7441495598	Mr.	.	CHAKALA RAJAMALLU	ASST PROFESSOR	CE	01-12-2019
1-2184466575	Dr.	VENKATARAMANA	KOLLIPARA	ASSOCIATE PROFESSOR	CE	15-03-2021
1-2295724569	Mr.	RANGAIAH	JEETAM	ASSOCIATE PROFESSOR	CE	09-06-2014
1-9448051292	Ms.	KEERTHI	PRATHIPATI	ASSOCIATE PROFESSOR	CE	18-08-2021

1-2295768415	Dr.	VEERAAIAH	DUGGINENI	HOD	CSE	27-12-2013
1-7441748215	Dr.	SRINIVASA RAO	MEKALA	PROFESSOR	CSE	28-08-2019
1-10633895310	Dr.	VENKATA SUBBAIAH	DESANAMUKALA	PROFESSOR	CSE	04-08-2021
1-424093553	Dr.	CHEJARLA	NARAYANA	PROFESSOR	CSE	06-09-2009
1-43701354301	Mr.	RAJASEKHAR	PITTALA	ASST PROFESSOR	CSE	28-04-2023
1-3556352789	Mr.	SOMARAJU	PARASA	ASST PROFESSOR	CSE	08-05-2023
1-728803992	Miss	SARALA	PAPPULA	ASST PROFESSOR	CSE	18-08-2021
1-2650089974	Mr.	NUNSAVATU	VENKATESWARLU NAIK	ASST PROFESSOR	CSE	15-06-2015
1-2654542202	Mr.	SRINIVASA	NARISSETTY	ASST PROFESSOR	CSE	24-06-2015
1-2657545263	Mr.	JOHNY	SHAIK	ASST PROFESSOR	CSE	01-07-2015
1-2918634108	Mr.	GOVINDU	SURLA	ASST PROFESSOR	CSE	18-01-2016
1-3188781377	Mr.	CHOPPARAPU	SRINIVASA RAO	ASST PROFESSOR	CSE	09-07-2016
1-4487739471	Mr.	MARY KAMALA	POLUKONDA	ASST PROFESSOR	CSE	31-03-2023
1-7374828975	Mr.	NAGABABU	PEDAPUDI	ASST PROFESSOR	CSE	15-07-2022
1-9312757930	Mrs.	USHA	BAJJURI	ASST PROFESSOR	CSE	29-08-2020
1-9453102975	Mr.	TUMU	PRAVEEN	ASST PROFESSOR	CSE	01-12-2020
1-10548941061	Mrs.	SWATHI	BURAGADDA	ASST PROFESSOR	CSE	14-06-2021
1-1063359008	Miss	VINEETHA	TUMU	ASST PROFESSOR	CSE	17-08-2021
1-10633895076	Mr.	VENKATA	ORSU	ASST PROFESSOR	CSE	04-08-2021
1-10677995048	Mr.	AMANATULLA	MOHAMMAD	ASST PROFESSOR	CSE	28-08-2021
1-10989261381	Mr.	AREPALLI	SURESH	ASST PROFESSOR	CSE	13-12-2021
1-10989261440	Mr.	ASHOK	REDDYBOINA	ASST PROFESSOR	CSE	13-12-2021
1-715961076	Mr.	SREE RAMACHANDRAMURTHY	AKURI	ASST PROFESSOR	CSE	16-06-2011
1-43364775152	Miss	NAGAMANI	CHERUKU	ASST PROFESSOR	CSE	02-05-2022
1-43364775165	Mr.	ANIL KUMAR	DUDLA	ASST PROFESSOR	CSE	01-06-2022
1-43702899496	Miss	KOPPARAVURI	ESWAREE DEVI	ASST PROFESSOR	CSE	16-06-2023
1-43704181221	Ms.	VENKATA	BOJI	ASST PROFESSOR	CSE	01-06-2023
1-1470144366	Mr.	SEELAM	SRINIVASAREDDY	ASST PROFESSOR	CSE	01-02-2012
1-1505887574	Mr.	SUDHAKAR	ATCHALA	ASST PROFESSOR	CSE	18-12-2012
1-1573169187	Mr.	SRIKANTH	NEKKALAPU	ASST PROFESSOR	CSE	29-12-2021
1-2295766374	Dr.	NAGA	KUNDETI	ASSOCIATE PROFESSOR	CSE	11-06-2014
1-2487334303	Dr.	NAGESWARARAO	JARABALA	ASSOCIATE PROFESSOR	CSE	20-09-2014
1-2706217583	Mr.	SWATHI	MATTA	ASSOCIATE PROFESSOR	CSE	03-08-2021
1-3275881949	Mr.	PITTALA	SWAMY	ASSOCIATE PROFESSOR	CSE	14-06-2022
1-4528435534	Mr.	KIRAN	MERIGA	ASSOCIATE PROFESSOR	CSE	09-07-2022
1-9312321381	Dr.	BHAGATH	PARABATHINA	ASSOCIATE PROFESSOR	CSE	24-08-2020
1-9312321454	Dr.	MALLAVALLI	SITHARAM	ASSOCIATE PROFESSOR	CSE	24-08-2020
1-9312321624	Dr.	NAGARJUNA REDDY	SEELAM	ASSOCIATE PROFESSOR	CSE	24-08-2020
1-9312757777	Dr.	REDDY	VIJAYABHASKAR	ASSOCIATE PROFESSOR	CSE	24-08-2020
1-10632872344	Dr.	KAMPARAPU	DEVI	ASSOCIATE PROFESSOR	CSE	16-08-2021
1-412381650	Dr.	SIVARAMAKRISHNA	BANAVATHU	ASSOCIATE PROFESSOR	CSE	10-06-2010
1-1498373253	Mr.	VIJAYA	GOLLAMANDALA	ASSOCIATE PROFESSOR	CSE	04-06-2012
1-7423300238	Dr.	JAYA PRADA	SOMALA	HOD	CSM	18-08-2021
1-2290024135	Mrs.	RAZEENA BEGUM	SHAIK	ASSOCIATE PROFESSOR	CSM	03-08-2023
1-2923539597	Mr.	JAGADEESWARA RAO	PALISHETTI	ASST PROFESSOR	CSM	27-08-2021
1-9556393690	Miss	HARITHA	ANANTHA	ASST PROFESSOR	CSM	01-12-2023

1-10633895212	Dr.	RAJENDRA	BANAVATHU	ASST PROFESSOR	CSM	11-08-2021
1-43504248509	Mr.	CHIRANJEEVI	RAMPILLA	ASST PROFESSOR	CSM	01-08-2023
1-43702899712	Mr.	NARENDRA	LALAM	ASST PROFESSOR	CSM	14-11-2023
1-44035398301	Ms.	PADMINI	PITTALA	ASST PROFESSOR	CSM	29-01-2024
1-44033910268	Mr.	KRANTHI	YERRAMSETTI	ASST PROFESSOR	CSM	29-01-2024
1-4527588882	Mr.	JAMEER	SHAIK	ASST PROFESSOR	CSM	29-01-2024
1-3547706867	Dr.	SRINIVASULU	GUNDALA	HOD	ECE	12-05-2017
1-2654803972	Dr.	VENKATA	EDE	PROFESSOR	ECE	17-06-2015
1-3541464416	Dr.	POORNAIAH	BILLA	PROFESSOR	ECE	24-04-2017
1-3547706345	Dr.	VENKATA	MUPPIDI	PROFESSOR	ECE	22-05-2017
1-3547706544	Dr.	LACHI	POREDDY	PROFESSOR	ECE	08-10-2017
1-421821781	Dr.	NARENDRA	ALUR	PROFESSOR	ECE	31-08-2009
1-421822202	Dr.	GODAVARTHI	NARASIMHA MURTHY	PROFESSOR	ECE	04-08-2008
1-430194175	Dr.	SATYANARAYANA	TALAM	PROFESSOR	ECE	17-09-2010
1-1433219913	Dr.	RAMESH REDDY	BOJJA	PROFESSOR	ECE	14-03-2012
1-421822044	Dr.	AMARABABU	YANDRAPATI	PROFESSOR	ECE	19-09-2003
1-3541464406	Dr.	RAM	BUSI	PROFESSOR	ECE	10-04-2017
1-2297827869	Mrs.	PAVANI	KOLLAMUDI	ASST PROFESSOR	ECE	01-07-2014
1-2299438883	Mr.	SIVA RAMA KRISHNA	CHAVALAM	ASST PROFESSOR	ECE	07-05-2013
1-2299438889	Mr.	MALLIKHARJUNARAO	CHOWTA	ASST PROFESSOR	ECE	19-08-2013
1-2299439144	Mrs.	RAMYA	MUNNANGI	ASST PROFESSOR	ECE	28-11-2013
1-2299439149	Mrs.	VIJAYA LAKSHMI	MADDIRALA	ASST PROFESSOR	ECE	28-11-2013
1-2299439535	Dr.	VENKATA	PASUPULATI	ASST PROFESSOR	ECE	10-06-2014
1-2652456154	Mr.	VENKATA	CHALUVADI	ASST PROFESSOR	ECE	17-06-2015
1-2654735280	Mr.	VENKATA ASHOK	KALAGA	ASST PROFESSOR	ECE	18-06-2015
1-2666890404	Mrs.	KALPANA	TELKAR	ASST PROFESSOR	ECE	17-06-2015
1-3365621902	Mr.	SAMBA	MULA	ASST PROFESSOR	ECE	01-12-2016
1-4617658795	Mr.	BALAKRISHNA	THAMMILETI	ASST PROFESSOR	ECE	15-06-2018
1-422765811	Mr.	SIVASANKARA	MUDRABOYINA	ASST PROFESSOR	ECE	14-10-2009
1-454583095	Mr.	.	KUSPATI SRIDHAR REDDY	ASST PROFESSOR	ECE	01-07-2015
1-716058703	Mr.	LINGA MURTHY	MARIDI KAMARTHI	ASST PROFESSOR	ECE	06-08-2011
1-716971999	Mrs.	RAJESWARI	BANDRAPALLI	ASST PROFESSOR	ECE	15-06-2011
1-1503601560	Mr.	VENKATESWARARAO	PUTCHAKAYALA	ASST PROFESSOR	ECE	17-12-2012
1-7343043311	Mr.	DHARMACHARI	NADAKUDURU	ASST PROFESSOR	ECE	10-08-2021
1-10693376708	Miss	GANTA	ASHA	ASST PROFESSOR	ECE	28-08-2021
1-43703607172	Ms.	BOGGULA	LAKSHMI THIRUPATHAMMA	ASST PROFESSOR	ECE	29-09-2023
1-7844978528	Ms.	BALAVANI	KOLA	ASST PROFESSOR	ECE	29-07-2021
1-10633895190	Mr.	JAMES	PRATHIPATI	ASST PROFESSOR	ECE	21-08-2021
1-2297942613	Mr.	SASI BHUSHAN	KARRE	ASSOCIATE PROFESSOR	ECE	28-11-2013
1-2654603759	Dr.	RAVIKUMAR	KANDAGATLA	ASSOCIATE PROFESSOR	ECE	15-06-2015
1-412358832	Mr.	VIJAYA RAMA	VEERLA	ASSOCIATE PROFESSOR	ECE	17-08-2007
1-422765440	Mr.	ANIL RAJU	TELLA	ASSOCIATE PROFESSOR	ECE	17-08-2007
1-422765541	Mr.	VENKATA RAO	GUMMADIDALA	ASSOCIATE PROFESSOR	ECE	02-11-2009
1-422765996	Dr.	RAKESH KUMAR	PRATHIPATI	ASSOCIATE PROFESSOR	ECE	04-06-2010
1-423102749	Dr.	RAVI	VUPPULOORI	ASSOCIATE PROFESSOR	ECE	28-07-2010
1-716416022	Dr.	SIVA KUMAR	BODDUPALLI	ASSOCIATE PROFESSOR	ECE	08-06-2011

1-738225002	Dr.	RANI	KODALI	ASSOCIATE PROFESSOR	ECE	28-11-2011
1-784583353	Dr.	SIVA HARI PRASAD	BONDILI	ASSOCIATE PROFESSOR	ECE	26-12-2011
1-1432976795	Dr.	YEDUKONDALA VENKATA	BANOTHU	ASSOCIATE PROFESSOR	ECE	15-06-2012
1-719635092	Dr.	SIVAVARA	JANAPATI	HOD	EEE	14-10-2011
1-2652505818	Dr.	SOBHA	PENUBARTHI	PROFESSOR	EEE	15-06-2015
1-3545271549	Dr.	MUNIGOTI	GIRIDHAR	PROFESSOR	EEE	15-05-2017
1-3554937523	Dr.	HARINADHA	KADAPA	PROFESSOR	EEE	11-03-2003
1-3565899083	Dr.	GUDIPUDI	NAGESWARA RAO	PROFESSOR	EEE	27-11-2017
1-421772262	Dr.	UMA VANI	MARREDDY	PROFESSOR	EEE	08-03-1998
1-423111741	Dr.	KONDA	RAMALINGESWARAPRASAD	PROFESSOR	EEE	12-12-2006
1-2488390053	Mr.	VENKATARAVIKUMAR	ANDE	ASST PROFESSOR	EEE	10-09-2014
1-2488438402	Mr.	NAGALINGA	KODAVATIGANTI	ASST PROFESSOR	EEE	03-11-2014
1-2666861941	Mrs.	SRLAKSHMILAVANYA	KOTA	ASST PROFESSOR	EEE	17-06-2015
1-2919528699	Mrs.	TABITA	GANDHAM	ASST PROFESSOR	EEE	18-01-2016
1-2919565979	Mr.	IMRAN	ABDUL	ASST PROFESSOR	EEE	16-06-2015
1-3188922467	Ms.	PADMA	ROWTHU	ASST PROFESSOR	EEE	08-03-2016
1-3365982349	Mr.	RATHNAKAR KUMAR	PANDALA	ASST PROFESSOR	EEE	19-01-2017
1-3559012973	Mr.	RAGHU VAMSI	YARLAGADDA	ASST PROFESSOR	EEE	16-11-2017
1-10548941068	Mrs.	DIVYA	INGUVA	ASST PROFESSOR	EEE	26-08-2021
1-11291420167	Mrs.	HIMABINDU	TALLURI	ASST PROFESSOR	EEE	22-08-2022
1-423111574	Mr.	BHARAT CHAKRAVARTHI	MADDI	ASST PROFESSOR	EEE	12-07-2001
1-423111776	Dr.	PANGEDAIAH	BEZAWADA	ASST PROFESSOR	EEE	26-12-2007
1-439125451	Mr.	VENKATA PAVAN CHAND	JALADI	ASST PROFESSOR	EEE	05-12-2007
1-1437117718	Mr.	SRIHARI	PARRE	ASST PROFESSOR	EEE	27-07-2012
1-2488454629	Dr.	NAGA DURGA	TIMMIDI	ASST PROFESSOR	EEE	17-11-2014
1-421335435	Ms.	VENKATA	DARLA	ASST PROFESSOR	EEE	23-12-2008
1-2919721947	Dr.	MARTHANDA	AYYALASOMAYAJULA	ASSOCIATE PROFESSOR	EEE	07-08-2015
1-412358838	Mr.	ANJANEYULU	RAMAVATH	ASSOCIATE PROFESSOR	EEE	17-06-2009
1-423111673	Mr.	PALLE	DEEPAK REDDY	ASSOCIATE PROFESSOR	EEE	24-04-2006
1-421103781	Prof.	RAMI REDDY	ALAVALA	HOD	FED	06-01-1998
1-3366029124	Dr.	SYED	YUSUB	PROFESSOR	FED	19-12-2016
1-422677952	Dr.	PARVATHI	VEMIREDDY	PROFESSOR	FED	03-11-2003
1-716980826	Dr.	BOYAPATI	LAKSHMI	PROFESSOR	FED	13-06-2011
1-2299503744	Dr.	BHAGYALAKSHMI	LAKKAKULA	ASST PROFESSOR	FED	02-01-2013
1-2299561954	Mr.	SAGAR	BANDANADHAM	ASST PROFESSOR	FED	11-06-2013
1-2299590335	Mrs.	VIJAYA	VUYURU	ASST PROFESSOR	FED	07-06-2013
1-3188678767	Ms.	VIJAYA	ANGAJALA	ASST PROFESSOR	FED	09-10-2015
1-3188678787	Mrs.	NAGA VENKATA	KANCHERLA	ASST PROFESSOR	FED	01-07-2015
1-4617969823	Ms.	SAMAIKYA	KATAM	ASST PROFESSOR	FED	05-09-2018
1-7452659506	Dr.	TADEPU	SAMBASIVARAO	ASST PROFESSOR	FED	14-12-1998
1-7452908022	Mr.	SEELAM	REDDY	ASST PROFESSOR	FED	09-08-2016
1-9314498195	Mrs.	ANURADHA	MATTA	ASST PROFESSOR	FED	31-08-2020
1-9314609864	Mr.	NORI TIMMESWARA	SARMA	ASST PROFESSOR	FED	14-10-2020
1-9314609870	Dr.	LAKSHMI VENKATA	SYMALA	ASST PROFESSOR	FED	02-11-2020
1-10985398691	Mrs.	MANDA	BABYRANI	ASST PROFESSOR	FED	24-09-2021
1-421103974	Dr.	PURNA CHANDRA SEKHAR	YANDURU	ASST PROFESSOR	FED	08-08-2007

1-421104052	Dr.	VIJAYAKUMAR	DEVATHALA	ASST PROFESSOR	FED	25-06-2007
1-421104060	Dr.	JHANSI RANI	KUDUMALA	ASST PROFESSOR	FED	08-08-2007
1-421104146	Dr.	ARUNA	NAYUDU	ASST PROFESSOR	FED	25-09-2008
1-421104288	Dr.	VENKATA	NARALA	ASST PROFESSOR	FED	16-03-2001
1-429548157	Mrs.	PADMA	CHENNAMSETTI	ASST PROFESSOR	FED	13-11-2009
1-429557533	Mr.	.	BOMMAREDDYSREENIVASAREDDY	ASST PROFESSOR	FED	01-06-2010
1-430194071	Dr.	SHAHEDA	NILOUFER	ASST PROFESSOR	FED	13-06-2006
1-430194362	Dr.	BHANU LAKSHMI	KONDURU	ASST PROFESSOR	FED	25-10-2010
1-430194369	Mr.	VIJAYA DASARADHA	SANI	ASST PROFESSOR	FED	25-10-2010
1-430194436	Mr.	MUNNANGI	RAMI REDDY	ASST PROFESSOR	FED	15-11-2010
1-727713472	Dr.	RADHARANI	TAMMILETI	ASST PROFESSOR	FED	13-06-2011
1-43364775301	Miss	CHYTHANYA	DRONADULA	ASST PROFESSOR	FED	21-11-2022
1-1435121103	Mr.	KUDUMULA	REDDY	ASST PROFESSOR	FED	18-01-2012
1-1506807316	Mrs.	SRIDEVI	KANULLA	ASST PROFESSOR	FED	19-12-2012
1-2188278633	Dr.	PADMA	KIKKISSETTI	ASSOCIATE PROFESSOR	FED	26-09-2023
1-10693376684	Dr.	MATCHA	SRINIVASA REDDY	ASSOCIATE PROFESSOR	FED	31-08-2021
1-421104262	Dr.	SUJIT	RATH	ASSOCIATE PROFESSOR	FED	15-07-2005
1-430194078	Dr.	RANGA RAO	KODALI	ASSOCIATE PROFESSOR	FED	09-02-2010
1-3545271304	Dr.	SRINIVASARAO	BURAGA	HOD	IT	12-08-2017
1-3646148077	Dr.	DASARI	KISHORE	PROFESSOR	IT	30-08-2023
1-425556999	Dr.	NAGANJANEYULU	SATULURI	PROFESSOR	IT	28-06-2007
1-2297828600	Mrs.	HEMALATHA	DADIREDDY	ASST PROFESSOR	IT	06-02-2013
1-2652456716	Mr.	KOMMARAJU	RAJASEKHAR	ASST PROFESSOR	IT	17-06-2015
1-2918490392	Mr.	VADISENA	KRISHNA REDDY	ASST PROFESSOR	IT	18-01-2016
1-2918552421	Ms.	SARVANI	ANANDARAO	ASST PROFESSOR	IT	18-01-2016
1-3184881516	Mr.	RAVITEJA	KAMARAJUGADDA	ASST PROFESSOR	IT	20-06-2016
1-3184896305	Mr.	CHINDAM	SAMBASIVARAO	ASST PROFESSOR	IT	20-06-2016
1-5129785384	Mr.	MALLARAPU	VIJAY KUMAR	ASST PROFESSOR	IT	10-08-2022
1-7345014341	Mrs.	BEGUM	REHANA	ASST PROFESSOR	IT	16-08-2022
1-9314318258	Mr.	POORNA VENKATA	CHERUKU	ASST PROFESSOR	IT	03-08-2021
1-10633895050	Miss	GEETHA RENUKA	JALLURI	ASST PROFESSOR	IT	16-08-2021
1-10633895266	Mrs.	JYOTHI	SADDI	ASST PROFESSOR	IT	04-08-2021
1-10633895298	Mrs.	VIJAYA	DEVINENI	ASST PROFESSOR	IT	16-08-2021
1-426931429	Mr.	GURRAM	RAJENDRA	ASST PROFESSOR	IT	23-06-2008
1-751619572	Mr.	RAJESH REDDY	MULEY	ASST PROFESSOR	IT	04-07-2022
1-43364775159	Mr.	PAVITRA	RAMACHANDRAPURAM	ASST PROFESSOR	IT	02-05-2022
1-43380219707	Mr.	SARATH CHANDRA	BANALA	ASST PROFESSOR	IT	12-07-2023
1-43701795611	Miss	LAKSHMI	KATABHATINA	ASST PROFESSOR	IT	12-07-2023
1-43703863063	Mr.	RAVINDRA	BATTULA	ASST PROFESSOR	IT	26-04-2023
1-43703880181	Ms.	KARUNA	THANUKULA	ASST PROFESSOR	IT	08-06-2023
1-4560953132	Dr.	VENKATA	ANNAPA REDDY	ASSOCIATE PROFESSOR	IT	28-08-2020
1-10633895196	Dr.	.	KAVULURU VENUGOPAL	ASSOCIATE PROFESSOR	IT	02-08-2021
1-426931333	Dr.	PHANEENDRA	KANAKAMEDALA	ASSOCIATE PROFESSOR	IT	25-06-2007
1-409766841	Dr.	ADISESHA	APPIDI	HOD	MBA	13-11-1999
1-409915257	Dr.	RAJA	TIRUPATHI	PROFESSOR	MBA	26-07-2009
1-43701780630	Miss	NAGAMANI	YARAMALA	ASST PROFESSOR	MBA	01-05-2023

1-2654603920	Mr.	RAVIKIRAN YASASWI	KOTAMRAJU	ASST PROFESSOR	MBA	15-06-2015
1-2654804157	Mr.	KALYAN	BETHU	ASST PROFESSOR	MBA	15-06-2015
1-2923542482	Mr.	SAMBASIVA	NIMMANAPUDI	ASST PROFESSOR	MBA	06-08-2015
1-4994707588	Mr.	VENUGOPAL	LOLLA	ASST PROFESSOR	MBA	09-07-2018
1-9312930988	Dr.	DEEPIKA	KAKARLA	ASST PROFESSOR	MBA	09-09-2020
1-410883353	Dr.	RAMASWAMY	JAYALAKSHMI	ASST PROFESSOR	MBA	04-06-2010
1-437680029	Mr.	SRINIVASA CHAKRAVARTHY	MANNEM	ASST PROFESSOR	MBA	18-01-2010
1-1503661868	Mr.	UNDABATLA	RAMBABU	ASST PROFESSOR	MBA	17-12-2012
1-2654735310	Dr.	VENKATA	VEMIREDDY	ASSOCIATE PROFESSOR	MBA	22-06-2015
1-410883329	Dr.	DENDULURI	VENKATESWARLU	ASSOCIATE PROFESSOR	MBA	04-06-2010
1-1592758286	Dr.	OGIRALA	NARESH	ASSOCIATE PROFESSOR	MBA	18-07-2022
1-10633895322	Dr.	MULE	SREEKARA REDDY	HOD	ME	25-08-2021
1-409651167	Dr.	VENKATA CHANDRA	PARUCHURU	PROFESSOR	ME	09-04-2000
1-409698097	Dr.	RAVINDRA	PASUPULETI	PROFESSOR	ME	16-12-2010
1-721603083	Dr.	VIJAYAKUMAR	PERUMALLA	PROFESSOR	ME	07-07-2011
1-721603557	Dr.	DILIP	KONKA	PROFESSOR	ME	24-09-2011
1-409651371	Dr.	PICHI	SEELAM	Dean R&D	ME	06-11-2001
1-10693376671	Ms.	MOUNIKA	PAMULAPATI	ASST PROFESSOR	ME	18-08-2021
1-2299620534	Mr.	KARAGANI	NARAYANA	ASST PROFESSOR	ME	07-06-2013
1-2299672129	Mr.	NAGESWARA	ANNAMDASU	ASST PROFESSOR	ME	09-06-2014
1-2654655856	Mr.	LAKSHMI	KADARI	ASST PROFESSOR	ME	15-06-2015
1-2923255587	Mr.	VINJAVARAPU	SANKARARAO	ASST PROFESSOR	ME	20-07-2015
1-3187240277	Mr.	KARTHEEK	GAMIDI	ASST PROFESSOR	ME	01-07-2016
1-3548802963	Mr.	MALLIKARJUNARAO	DANDU	ASST PROFESSOR	ME	06-01-2017
1-3549296392	Ms.	KAMALAPRIYA	BYSANI	ASST PROFESSOR	ME	17-07-2017
1-4561433354	Mr.	SRINIVASA	SEELAM	ASST PROFESSOR	ME	03-12-2018
1-7453061480	Mr.	AMMISSETTI	DHANUNJAYKUMAR	ASST PROFESSOR	ME	06-06-2019
1-9312931020	Mr.	KOLAGOTLA	VENKATESWARA REDDY	ASST PROFESSOR	ME	28-08-2020
1-9312931116	Mr.	SAIBABU	KOLAHALAM	ASST PROFESSOR	ME	28-08-2020
1-9312931219	Mr.	DYVA ISAC PREM	BANDARU	ASST PROFESSOR	ME	28-08-2020
1-9312931292	Mr.	UMA MAHESWARA REDDY	SEELAM	ASST PROFESSOR	ME	28-08-2020
1-10678454277	Mr.	OLIVA	MEDURI	ASST PROFESSOR	ME	28-08-2021
1-721603090	Dr.	SUDHEER	BATTULA	ASST PROFESSOR	ME	09-07-2011
1-1443421851	Mr.	VENKATA	KOTHARI	ASST PROFESSOR	ME	21-06-2012
1-1483100424	Mr.	SEELAM	RAMIREDDY	ASST PROFESSOR	ME	10-12-2012
1-2487255243	Mr.	JONNALA	REDDY	ASSOCIATE PROFESSOR	ME	09-08-2014
1-3548802733	Dr.	KOLLI	MURAHARI	ASSOCIATE PROFESSOR	ME	19-06-2017
1-7453125942	Mr.	CHAITANYA	BHAVARAJU	ASSOCIATE PROFESSOR	ME	01-03-2019
1-409651533	Mr.	SRINIVASA	SEELAM	ASSOCIATE PROFESSOR	ME	25-04-2002
1-409651779	Dr.	DHANARAJU	VALLAPUDI	ASSOCIATE PROFESSOR	ME	06-08-2009
1-1443262623	Dr.	CHINKA	SIVA SANKARA BABU	ASSOCIATE PROFESSOR	ME	15-06-2012

- **Adjunct Faculty**

Sl.	Name of the Adjunct Faculty	Department
1	Mr.Ch.Sai Babu, DE, NTTPS, Ibrahimpatnam	EEE
2	Mr.Shaik Pramod	IT
3	Mr.K. Pradeep Kumar Reddy	CSE
4	Mr.Ch.Venkateswara Reddy	ECE
5	Dr.K.Brahmandachari	CE
6	Prof.K.Ramajogi	ME

- **Permanent Faculty : Student Ratio** : 15.35

- ❖ **Number of Faculty employed and left during the last three years**

Dept.	2023-24	2022-23	2021-22
No.of faculty jointed		20	45
No.of faculty left		20	12

**Profile of Vice Chancellor / Director / Principal / Faculty**

- ❖ **Profile of Principal** : <https://www.lbrce.ac.in/aboutpage.php?type=principal>

Name : Dr.K.Appa Rao  
D.O.B : 15-12-1972  
AICTE Unique ID : 1-409534651  
Education Qualifications : B.Tech., M.Tech., Ph.D  
Work Experience : 25 + years  
Teaching : 25  
Research : 20  
Industry : --  
Others : --  
Area of Specialization : Experimental Investigation for Adopting HCCI Combustion in a Diesel Engine

Courses taught at **Under Graduate:**

**Post Graduate Level**

**Under Graduate Level:**

Engineering Graphics, Thermodynamics, Thermal Engineering-I, Thermal Engineering – II, Heat Transfer, Power Plant Engineering, Automobile Engineering, Refrigeration & Air Conditioning, Instrumentation & Control Systems and IC Engines

**Subjects Taught (Post Graduate Level):** IC Engine Combustion and Pollution

**Research Guidance**

Masters : 12  
Ph.D : 01  
Projects carried out : 02  
Patents : Nil  
Technology Transfer : Nil  
Research Publications : International: 23 Conference: 02

No. of Books published with details : Nil

❖ **Profiles of Faculty :**

Name of the Department	Faculty Profile website Link
ASE	<a href="https://www.lbrce.ac.in/ase/asefaculty.php">https://www.lbrce.ac.in/ase/asefaculty.php</a>
CE	<a href="https://www.lbrce.ac.in/civil/civilfaculty.php">https://www.lbrce.ac.in/civil/civilfaculty.php</a>
CSE	<a href="http://cse.lbrce.ac.in/faculty/faculty">http://cse.lbrce.ac.in/faculty/faculty</a>
CSE (AI&ML)	<a href="https://lbrce.ac.in/cse/csefaculty.php">https://lbrce.ac.in/cse/csefaculty.php</a>
AI&DS	<a href="https://lbrce.ac.in/ai/aifaculty.php">https://lbrce.ac.in/ai/aifaculty.php</a>
ECE	<a href="https://www.lbrce.ac.in/ece/ecefaculty.php">https://www.lbrce.ac.in/ece/ecefaculty.php</a>
EEE	<a href="https://www.lbrce.ac.in/eee/eeefaculty.php">https://www.lbrce.ac.in/eee/eeefaculty.php</a>
EIE	<a href="https://www.lbrce.ac.in/eie/eiefaculty.php">https://www.lbrce.ac.in/eie/eiefaculty.php</a>
IT	<a href="https://www.lbrce.ac.in/it/itfaculty.php">https://www.lbrce.ac.in/it/itfaculty.php</a>
ME	<a href="https://www.lbrce.ac.in/mech/mechfaculty.php">https://www.lbrce.ac.in/mech/mechfaculty.php</a>
MBA	<a href="https://www.lbrce.ac.in/sms/smsfaculty.php">https://www.lbrce.ac.in/sms/smsfaculty.php</a>
FED	<a href="https://www.lbrce.ac.in/fed/fedfaculty.php">https://www.lbrce.ac.in/fed/fedfaculty.php</a>

8. **Fee**

❖ **Details of fee, as approved by State Fee Committee, for the Institution**

**Tuition Fee for Convener Quota:**

Tuition Fee is as per the norms of Government of Andhra Pradesh. At present, the fee is as follows:

[https://www.lbrce.ac.in/admission\\_pages/feestructure.php](https://www.lbrce.ac.in/admission_pages/feestructure.php)

ree	Course	Tuition Fee (2023-24 Regular Admitted) & (2023-24 Lateral Entry Admitted)	Tuition Fee (2020-21 to 2022-23 Regular Admitted) & (2021-22 to 2023-24 Lateral Entry Admitted)	Tuition Fee (From 2023-24 Regular Admissions)
UG	B.Tech	Rs. 76,670/-	Rs. 69,700/-	Rs. 76,670/-
PG	MBA	Rs. 57,200/-	Rs. 44,600/-	Rs. 57,200/-
	M.Tech	Rs. 56,100/-	Rs. 51,000/-	Rs. 56,100/-

❖ **Time schedule for payment of Fee for the entire Programme**

Yearly once

❖ **Number of scholarship offered by the Institution, duration and amount**

Name/Title of the scheme	Number of students	Amount in Rupees
Scholarship- Academic Toppers	56	5,60,000

❖ **Criteria for Fee waivers/scholarship**

Name/Title of the scheme	Number of students	Amount in Rupees
Scholarship- Academic Toppers	56	5,60,000



❖ **Estimated cost of Boarding and Lodging in Hostels**

For Boys: 65,000/- per year For Girls: 65,000/- per year

**9. Admission**

Sl.	Academic Year	Sanctioned Intake	Admitted Intake (UG-B.Tech)						No. of Applications received Under Cat-B
			Cat-A					Cat-B	
			SC	ST	BC	Gen	Total		
1	2023-24	1080	143	38	398	160	838	292	322
2	2022-23	1020	119	30	362	132	733	205	271
3	2021-22	1020	140	29	354	145	668	215	289

Sl.	Academic Year	Sanctioned Intake	Admitted Intake (PG-M.Tech)						No. of Applications received Under Cat-B
			Cat-A					Cat-B	
			SC	ST	BC	Gen	Total		
1	2023-24	24	1	0	0	0	0	7	9
2	2022-23	24	0	0	0	0	0	0	0
3	2021-22	24	0	0	0	0	0	0	0

Sl.	Academic Year	Sanctioned Intake	Admitted Intake (PG-MBA)						No. of Applications received Under Cat-B
			Cat-A					Cat-B	
			SC	ST	BC	Gen	Total		
1	2023-24	120	11	0	27	28	66	36	42
2	2022-23	120	13	00	50	21	84	36	52
3	2021-22	120	06	01	31	24	59	36	45

AICTE Approval letters refer: [https://lbrce.ac.in/quicklinks\\_pages/aicte.php](https://lbrce.ac.in/quicklinks_pages/aicte.php)

**10. Admission Procedure**

- ❖ *Mention the admission test being followed, name and address of the Test Agency and its URL (website)*

<https://cets.apsche.ap.gov.in/APSCHEHome.aspx>

Admission into UG and PG programs of the Institution is based on State level Common entrance test conducted by the Govt. of A.P.

**For U.G Programmes :** - for UG programmes, admission of the students into various programs of the institution is based on State level Common Entrance test, EAMCET /ECET, conducted by Government of A.P

**For P.G Programmes :-** Enrolment of the students into MBA/MCA courses is based on the state level common Entrance test, ICET, conducted by the Government of A.P. Enrolment of the students in M.Tech. Programs is based on PGECET conducted by the Government of A.P and all India GATE exam.

- ❖ **Number of seats allotted to different Test Qualified candidate separately (AIEEE/CET (State conducted test / University tests / CMAT/GPAT) / Association conducted test)**

*There are two categories in admission process.*

**Category A:** - for both U.G and P.G programs 70% seats based on the common entrance test conducted by government of A.P

**Category B:** - 30% of the seats are filled under Management (Non NRI / NRI sponsored) category as per the norms / regulations prescribed by the A.P Technical education department.

- ❖ **Calendar for admission against Management/vacant seats:**

- Online Payment of Processing Fee cum Registration and online certification verification : 26-08-2023 to 20-11-2023
- Online verification of uploaded certificates at Notified Help Line Centres : 21-11-2023 to 23-11-2023
- Exercising Web options : 21-11-2023 to 23-11-2023
- Change of Options : 21-11-2023 to 23-11-2023
- Allotment of Seats : 24-11-2023

Date of uploading the details of selected candidates on APSCHE web portal and submission of supporting documents : 28-11-2023

- **Starting of the Academic Session**

It is depends on as per the schedule given by Govt. of A.P / JNTUK, Kakinada.

### 11. Criteria & weightages for Admission:

Describe each criterion with its respective weight ages i.e. Admission Test, marks in qualifying examination etc.	(APEAMCET, APICET, APPGECET)  As per Andhra Pradesh State Counsel of Higher Educational (APSCHE) guidelines
Mention the minimum level of acceptance, if any	
Mention the cut-off levels of percentage and percentile score of the candidates in the admission test for the last three years	
Display marks scored in Test etc. and in aggregate for all candidates who were admitted	

### 12. List of Applicants

List of candidate whose applications have been received along with percentile/percentage score for each of the qualifying examination in separate categories for open seats. List of candidate who have applied along with percentage and percentile score for Management quota seats.

### Annexure-1

### 13. Results of Admission Under Management seats/Vacant seats

Composition of selection team for admission under Management Quota with the brief profile of members (This information be made available in the public domain after the admission process is over) Selection committee for 'B' category Admissions 2023-24 is constituted with the following members.

- 1) Dr.K.Appa Rao  
Principal, LBRCE Convener
- 2) Dr.K.Harinadha Reddy  
Vice Principal & Professor EEE Dept. Member
- 3) Dr.E.V.Krishna Rao  
Dean- R&D & Professor ECE Dept. Member
- 4) Dr.P.V. Chandrasekhara Rao  
Controller of Examinations & Professor ME Dept. Member

❖ Score of the individual candidate admitted arranged in order or merit

Results of Admission: [https://lbrce.ac.in/admission\\_pages/catbnriseats.php](https://lbrce.ac.in/admission_pages/catbnriseats.php)

### 14. Information of Infrastructure and Other Resources Available

❖ Number of Class Rooms, Tutorials, Laboratories, Drawing Halls and Computer Centres and Size of each

Sl.	Infrastructure	No.	Size in Sq.Mt.
1	Classrooms(UG)	45	4190
2	Tutorial Rooms(UG)	14	1018
3	Seminar Halls(UG)	03	623
4	Additional Workshop	01	223
5	Drawing Halls/CAD centres	03	400
6	Workshop	03	605
7	Laboratories(UG)	60	7269
8	Classrooms(PG-M.Tech)	04	293
9	Computer Centres	03	150
10	Laboratories (PG-M.Tech)	04	300
11	Computer Centre (Management)	01	172
12	Classrooms(PG-MBA)	04	285
13	Tutorial Room (PG-MBA)	01	68

14	Seminar Hall(PG-MBA)	01	132
----	----------------------	----	-----

**INSTRUCTIONAL AREA COMMON FACILITIES:**

Sl.	Infrastructure	No.	Size in Sq.Mt.
1	Computer Center	03	456.56
2	Library & Reading Room	14	2025
3	Language Laboratory	01	75

❖ **Central Examination Facility, Number of rooms and capacity of each**

- Dedicated server and RFID locking with standby.
- Protected server with firewall security
- Authorised access to the controller of examination through security key only
- CCTV surveillance
- Backup data storage

S.No.	Particulars	Quantity
1	Xerox Machine	04
2	Digital Copy Printer (RICOH)	01
3	Printers (Canon and HP)	06
4	Server	01
5	Computers	14
6	OMR Scanners	02
7	OMR Readers	06
8	Shredder Machine	01
9	Seiwing Machine	02
10	CC Cameras	11
11	UPS(APC) 6KVA	01
S.No.	Room Particulars	Sq.ft.
1	Controller of examination	273
2	Confidential Room - I	170
3	Confidential Room - II	200
4	Confidential Room - III	320
5	Examination Section Office	1438
6	Students Corridor	676
7	Exam. Store Room	214
8	Answer book stake room	1054

**Continuous internal assessment on the examination management system:**

An internal examination executive committee (EEC) headed by Principal is constituted to monitor the activities of examination section continuously for effective and smooth functioning.

- **Online Examination facility (number of nodes, Internet bandwidth etc.)**  
**Bandwidth: 1820Mbps**

❖ **Barrier Free Built Environment for disabled and elderly persons**

The following facilities are provided for disabled persons.

1. Physical facilities
2. Provision for lift
3. Ramp / Rails
4. Rest Rooms
5. Scribes for examination

❖ **Occupancy Certificate**

Yes, available

❖ **Fire and Safety Certificate**

[https://www.lbrce.ac.in/LBRCE%20Fire%20Noc\\_2020.pdf](https://www.lbrce.ac.in/LBRCE%20Fire%20Noc_2020.pdf)

❖ **Hostel Facilities**

**Lakireddy Lakshmi Reddy Boys Hostel**

Excellent Hostel facilities for Boys is being provided from the academic year 2003-2004 with accommodation for about 300 students. The Hostel situated at the adjoining property to the college and is provided with all modern facilities including solar water heating systems for the convenience of hostellers. The hostel has a modern kitchen & dining hall and also recreation area for viewing TV and reading newspapers / magazines. The students can make use of the excellent sporting facilities provided in the campus and can relax in the beautifully landscaped garden in the college campus since the hostel is situated right next door.

**Lakireddy Narayanamma Girls Hostel**

The College has a comfortably designed and well-built girls hostel right in the centre of Mylavaram town about one KM away from the college. The total built-up area of the Hostel including Mess, Dining, Recreation Hall and other facilities is of the order of 25,000 sft. The Hostel can accommodate about 300 students with excellent mess facilities and facilities like STD Booth, Fancy & Toiletries stores catering to the needs of hostellers. The Hostel is equipped with solar water heating systems for providing hot water to the students throughout the year. Sporting facilities like Shuttle, Badminton, Tennicoit Courts and indoor games like Caroms, Dart Boards, Chequers, Table Tennis are provided for the physical wellbeing and mental relaxation of the students. A separate hall for TV viewing on Saturdays, Sundays and Public holidays is provided for the recreation of hostellers. Two buses are exclusively provided for the transportation of the students from hostel to the college.

❖ **Library**

[https://www.lbrce.ac.in/studentcorner\\_pages/central\\_library.php#resources](https://www.lbrce.ac.in/studentcorner_pages/central_library.php#resources)

RESOURCES

TOTAL COLLECTION	
Volumes:	Print: 63683
	Online: 194800
	Total: 258483
Titles:	Print: 12519
	Online: 165877

	Total: 178396
Back Volumes:	3525
Project Reports:	4225
Total Number of CD-ROMs:	6525
E-Journals:	7,800+
E-Books:	31,35,000+
Journals & Magazines - Print:	156 (Click Here for List)

Number of Volumes / Titles / Journals Available (Program-Wise)

S. No.	Course (s)	Number of Title of the Books	Number of Volumes		Journals	
			Procured by College	Book Bank (SC / ST)	National (Print)	International (E-Journals)
1	Aerospace Engineering	289	1554	139	03	7800+ For All Programs
2	Artificial Intelligence & Data Science (AI&DS)	84	726	---	06	
3	Civil Engineering	368	2955	262	08	
4	Computer Science and Engineering	1573	66448	1109	14	
5	CSE (AI & ML)	60	165	---	06	
6	Information Technology	1369	5422	443	06	
7	Electronics & Communication Engineering	1386	6614	856	12	
8	Electronics & Instrumentation Engineering	401	1846	303	---	
9	Electrical & Electronics Engineering	924	4451	758	12	
10	Mechanical Engineering	1376	8201	1357	08	

11	Master of Computer Applications	325	2695	58	---	
12	Master of Business Administration	1482	4846	332	30	
13	Freshmen Engineering Department	2882	10488	1459	10	
<b>Total</b>		<b>12519</b>	<b>56607</b>	<b>7076</b>	<b>115</b>	<b>7800+</b>

#### Titles and Volumes Added

Academic Year	Number of New Titles Added	Number of New editions Added	Number of New Volumes Added
CFY (2023 – 2024)	175	502	677
CFYm1 (2022 – 2023)	170	939	1109
CFYm2 (2021 – 2022)	105	363	468

#### Scholarly Journal Subscriptions

Academic Year	Number of Technical Magazines / Periodicals	Number of total Technical Journals subscribed		Scholarly journal titles (in originals, reprints)
		Hardcopy	Softcopy	
CFY (2022 – 2023)	156	116	7800+	ASCE, ASME, DELNET, ELSEVIER – SCIENCE DIRECT, IEEE, NLIST & SPRINGER
CFYm1 (2021 – 2022)	156	116	7800+	ASCE, ASME, DELNET, ELSEVIER – SCIENCE DIRECT, IEEE, NLIST & SPRINGER

CFYm2 (2020 – 2021)	156	116	7800+	ASCE, ASME, DELNET, ELSEVIER – SCIENCE DIRECT, IEEE, NLIST & SPRINGER
CFYm3 (2019 – 2020)	156	116	7800+	ASCE, ASME, DELNET, ELSEVIER – SCIENCE DIRECT, IEEE, NLIST & SPRINGER
CFYm4 (2018 – 2019)	156	116	7800+	ASCE, ASME, DELNET, ELSEVIER – SCIENCE DIRECT, IEEE, NLIST & SPRINGER

### DIGITAL LIBRARY

1. The institute has a digital library with 40 computers in the Central library.
2. It has collection of e-journals and e- books like IEEE, ASCE, ASME, ELSEVIER, SPRINGER NATURE, DELNET and INFLIBNET N- List.
3. The digital library is available on LAN.
4. Previous years question papers, NPTEL videos, e-books, GATE Papers and e-journal articles are made available in the digital library for easy access through Intranet.

#### E-Resources:

Provides IP-based access to the subscribed online e-Journal packages of various publishers

Note : The following resources can be accessed from any computer (with INTERNET) connected to the LAN from anywhere in the campus.

- ASCE – Civil Engineering : Click For Journals List - Steps for Accessing
- ASME – Mechanical Engineering : Click For Journals List - Steps for Accessing
- DELNET : Click For Journals List - Steps for Accessing
- ELSEVIER– SCIENCE DIRECT : Click For Journals List
- IEEE – ASPP : Click For Journals List - Steps for Accessing
- N – LIST (e-shodh sindhu) : Click For Journals List - Steps for Accessing
- Springer : Click For Journals List

**NDLI Club Registration Number is: INAPNC46UNOGD4Z**

#### ❖ Laboratory and Workshop

##### • *List of Major Equipment/Facilities in each Laboratory/ Workshop*

- Civil Engg. <https://lbrce.ac.in/civil/index.php>
- EEE Dept. <https://lbrce.ac.in/eee/index.php>
- ME Dept. <https://lbrce.ac.in/mech/index.php>
- ECE Dept. <https://lbrce.ac.in/ece/index.php>
- CSE Dept. <http://cse.lbrce.ac.in/>
- AI&DS <https://lbrce.ac.in/ai/index.php>
- IT Dept. <https://lbrce.ac.in/it/index.php>
- ASE Dept. <https://lbrce.ac.in/ase/index.php>
- AI&DS: <https://www.lbrce.ac.in/ai/index.php>

#### ❖ *List of Experimental Setup in each Laboratory/ Workshop*

- Civil Engg. <https://lbrce.ac.in/civil/index.php>
- EEE Dept. <https://lbrce.ac.in/eee/index.php>



- ME Dept. <https://lbrce.ac.in/mech/index.php>
- ECE Dept. <https://lbrce.ac.in/ece/index.php>
- CSE Dept. <http://cse.lbrce.ac.in/>
- AI&DS <https://lbrce.ac.in/ai/index.php>
- IT Dept. <https://lbrce.ac.in/it/index.php>
- ASE Dept. <https://lbrce.ac.in/ase/index.php>
- AI&DS dept. <https://www.lbrce.ac.in/ai/index.php>

❖ **Computing Facilities**

S.NO	SYSTEMS CONFIGURATION	MODEL	Qty	ACADEMIC YEAR
1	Intel Core i3 12th Gen, 16GB RAM,512 SSD	Lenovo	10	2023-24
2	Intel Core i5 12th Gen, 16GB RAM,512 SSD	Lenovo	06	
3	Intel Core i5 12th Gen, 16GB RAM,512 SS	HP Pro Tower 280 G9	175	
4	Intel Core i5 12th Gen, 8GB RAM,512 SSD, 15.6 Display	Lenovo	28	
5	Intel core i5 12th Gen, 16GB RAM,512 SSD, 1TB HDD	LENOVO THINK CENTER NEO 50S GEN3	271	2022-2023
	Intel Corei5 9th Gen / 8GB DDR4 RAM/ 1TB HDD 19.5” LED Monitor	Lenovo V520 Systems	75	2021-2022
6	Intel Corei5 9th Gen / 8GB DDR4 RAM/ 1TB HDD 19.5” LED Monitor	Lenovo V520 Systems	75	2020-2021
7	Intel Corei5 9th Gen / 8GB DDR4 RAM/ 1TB HDD 19.5” LED Monitor	Lenovo V520 Systems	120	2019-2020
8	Intel Corei5 8th Gen (8250)/ 8GB DDR4 RAM/ 1TB HDD 15.6” LED	Lenovo ideapad 330	40	
9	Intel core i3 7100, 8GB RAM, 1TB HDD	LENOVO V520ST	90	2018 - 2019
10	Intel core i5 7400, 16GB RAM, 1TB HDD, 4gb graphic card	LENOVO M710T	37	
11	Intel core i5 7100, 8GB RAM, 1TB HDD	LENOVO V520	85	2017 - 2018
12	Intel core i3 7100, 8GB RAM, 1TB HDD, DVD R/W	DELL vostro 3268	45	
13	Intel core i3 6100, 4GB RAM, 500GB HDD	DELL vostro 3656	149	2016 - 2017
14	Intel core i3 6100, 8GB RAM, 500GB HDD	DELL vostro 3656	72	
15	Intel core i5, 8GB RAM, 1TB HDD	DELL vostro 3520	2	
16	Intel core i3,8GB RAM, 1TB HDD	DELL vostro 3250	2	

17	Intel core i3 4150, 4GB RAM, 500GB HDD	LENOVO E73	227	2015 - 2016
18	Intel core i3, 8GB RAM, 1TB HDD	LENOVO 50-50	2	
19	Intel core i3 3240, 4GB RAM, 500GB HDD	HP Pro 202G1	115	2013 - 2014
20	Intel core i3 3240, 2GB RAM, 500GB HDD	HP Pro 202G1	85	
21	Intel core i3 2100, 4GB RAM, 500GB HDD	HP Pro 3330	110	2012 - 2013
22	Intel core i5 2400, 8GB RAM, 1TB HDD	HP Pro 3330	30	
23	Intel core2 duo2.93GHz, 2GB RAM, 320GB HDD	DELL OPTIPLUX 380	169	2010 - 2011
24	Intel core2 duo2.93GHz, 2GB RAM, 320GB HDD	HP DC 5800	109	2009 - 2010
25	Intel dual core 2.93GHz, 1GB RAM, 160GB HDD	HP DX 2480	21	

- Total number of system connected by LAN : 1510
- Total number of system connected by WAN :--
- Major software packages available

### Systems Software

Sl.No.	SOFTWARES	USERS	LICENSE
1	Microsoft Campus Agreement	150	Yearly
2	Windows Licences	50	Perpetual
3	Ubuntu		Open Source
4	Fedora		Open Source
5	Chromium OS		Open Source
6	Redhat Linux		Open Source
7	FreeBSD		Open Source
8	MorphOS		Open Source
9	MenuetOS		Open Source
10	CentOS Linux		Open Source
11	Debian		Open Source

## Application Software

<b>Sl.No.</b>	<b>Application Software</b>	<b>USERS</b>	<b>LICENSE</b>
1	K7 Antivirus	500	Yearly
2	Office 365	150	Yearly
3	Xilinx Vivado	25	Perpetual
4	Ansys	100	Perpetual
5	Mentor Graphics	35	Perpetual
6	MATLAB	100	Perpetual
7	Lab View 17	40	Perpetual
8	Multisim 17	40	Perpetual
9	Catia	10	Perpetual
10	IBM Rational Seed	30	Perpetual
11	Sky Pronunciation	30	Perpetual
12	Connected Speech	30	Perpetual
13	Study Skills	30	Perpetual
14	Business Writing	30	Perpetual
15	Multisim VIO	10	Perpetual
16	Pscad	5	Perpetual
17	Career Lab	60	Perpetual
18	Libre Office		Open Source
19	Java		Open Source
20	Mysql		Open Source
21	Python		Open Source
22	Hadoop		Open Source
23	PIG		Open Source
24	Hive		Open Source

Sl.No.	Application Software	USERS	LICENSE
31	Mozilla Firefox		Open Source
32	Adobe Reader		Open Source
33	VLC Player		Open Source
34	Microsoft Teams		Open Source
35	Google Meet		Open Source
36	Zoom		Open Source
37	GotoMeet		Open Source
38	Dos Box		Open Source
39	Slick		Open Source
40	H-Base		Open Source
41	Raptor		Open Source
42	R-Studio		Open Source
43	Turbo C		Open Source
44	Diatool		Open Source
45	Dropbox		Open Source
46	One Drive		Open Source
47	Canva		Open Source
48	Notepad ++		Open Source
49	Ever Note		Open Source
50	CC Cleaner		Open Source
51	XAMPP		Open Source
52	WAMPP		Open Source
53	Filmora Video Editor		Open Source
54	GIMP Image Editor		Open Source
55	WIN RAR		Open Source
56	7 ZIP		Open Source

- **Special purpose facilities available**

Advanced Laboratories

S.No	Name of the Advanced Lab
1.	Applied Robotic Control (ARC) Lab
2.	Dassault systems lab (APSSDC- CATIA)
3.	ANSYS Skill Development Centre
4.	CISCO Networking Academy
5.	National Instruments LabVIEW
6.	National MEMS Design centre
7.	Green Energy Technology Centre
8.	e-Yantra
9.	Cognitive Science Research Centre

❖ **Facilities for conduct of classes/courses in online mode (Theory & Practical)**

- ICT Enabled Classrooms and Laboratories
- Smart Classrooms
- LMS – MOODLE
- Media Centre
- Microsoft Teams
- SWAYAM PRABHA DTH Channels
- E-Learning Resources - Digital Library
- MOOCs & E-Learning Technology
- YouTube Channels
- Blogs

❖ **Innovation Cell**

Centre for Innovation, Incubation and Entrepreneurship (CIIE) has been established at LBRCE. The objectives of this center are to create a large talent pool through Modular Entrepreneurial Skills in various technical and managerial domains for ensuring quality in delivery. CIIE organizes domain-specific awareness and training modules at regular intervals to cater to the needs of the youth from diverse backgrounds. CIIE encourages students on idea generation, incubation and prototype design, entrepreneurship, patent rights and commercialization. CIIE conducts "Ideation Fest" and "Entrepreneurship awareness programs" at appropriate times. CIIE provides a platform for exhibiting innovative ideas and encourages them to create new innovative ideas.

CIIE provides the required development facilities for a proposed idea in terms of seed money for components, test equipment and other development requirement if any.

Some of prominent achievements of CIIE are listed below.

- Brand Ambassadors of E-cell, IIT, Bombay.
- Two projects of incubation center received offer under scheme of Startup India, A.P.
- Received Gold Medal for one innovative idea in "Make in India" Contest.
- MoU with E-Cell, IIT-B and association with ISB-Technological Entrepreneurship Program (TEP), is in progress in which 20 students are selected for 2019 program.
- Associated with Institution's Incubation Cell (IIC), MHRD - AICTE.
- Fund are received for conduct of entrepreneurship awareness program (EAP) from Entrepreneurship Development Institution of India (EDII) of **DST-NIMAT**, every year.
- Project titled "Water Management in Indian Villages" was selected at Vizag and subsequently promoted for presentation in a National Level Program on "Chaathra Vishwakarma awards 2018."

<https://lbrce.ac.in/committees/ciie.php>

❖ **Social Media Cell**

College was established a Social Media Cell since 2010.

❖ **Compliance of the National Academic Depository (NAD), applicable to PGCM/ PGDM Institutions and University Departments**

Not Applicable

❖ **List of facilities available**

✓ **Games and Sports Facilities**

- The institution has the services of three qualified Physical Directors, one of them being a lady Physical Director.
- The area of outdoor stadium is 8.58 acres, suitable for conducting even National level sports competitions. Athletic Track and facilities for field events like Javelin Throw, Shot-put, Discus-Throw and Jumps are made available in this outdoor stadium.

- Usually the sports and games facilities are utilized by the students outside the academic hours.
- An Indoor stadium of size 30m x 40m x 12m is made available with gallery to accommodate 500 spectators. In this stadium Badminton courts and Gymnastic facilities are made available.
- Another 24 station modern Gymnasium with treadmill facility as well as weight lifting facility is also made available. Separate timings are made available specifically for girl students in the same Gymnasium.
- The college has some more indoor facilities for Table Tennis Tables, Caroms, Chess, Dart boards, conducting cultural activities, Guest rooms for visiting athletes and participants.
- Along with the outdoor stadium, college has a space of about 9 acres in which all the outdoor sports and games facilities are made available. In this space college has provided Cricket Field, Volley Ball courts (Separate Volley Ball courts for girls), Throw Ball courts, Kabaddi court, Cho-Cho court, Basket Ball courts, Football and Hockey fields, Lawn Tennis, Handball courts and Ball-badminton courts.
- A large percentage of students participate in the sports and games events conducted at college level, University level as well as National level. More than 300 students usually win prizes in such events every year.  
<https://lbrce.ac.in/sports/index.php>

✓ ***Extra-Curricular Activities***

Extra-curricular activities conducted at our college through NSS Unit, NCC- Girls wing, Sports and Games, Gym, Yoga and Meditation Centre and Cultural activities through Kruthi - Fine Arts club.

Yoga & Meditation: <https://lbrce.ac.in/yoga/index.php>

Fine Arts Club: <https://lbrce.ac.in/clubs/kruthi.php>

NSS: <https://lbrce.ac.in/nss/index.php>

NCC: [https://lbrce.ac.in/studentcorner\\_pages/ncc.php](https://lbrce.ac.in/studentcorner_pages/ncc.php)

✓ ***Soft Skill Development Facilities***

In order to mould the students into employable graduates, Soft Skills Development centre was started in the year 2009; and later it was rechristened as the Centre for Career Guidance and Training (CGT) in 2015. It caters to the training and skill-needs of our students and make them industry-ready. This department gives guidance to students in different sections such as Quantitative Aptitude & Reasoning, Verbal Ability, Soft skills, Life skills, Behavioural skills, Career guidance and Counselling, all integrated into the curriculum with an allocation of one/two hours every week. It also supplements core technical skills through special training programs offered by third party for students to enhance the industry-readiness. The major activities include planning, designing and organizing all the training programs, seminars and workshops. Students are assisted in all these activities during campus recruitment drives. Conducting Mock Interview (MI) sessions, analyzing student performance and accordingly offering career guidance are some of the prime activities of CGT department. Providing career counselling support for students seeking admissions for higher studies is also included in the responsibilities of CGT department.

❖ **Teaching Learning Process**

- **Curricula and syllabus for each of the programmes as approved by the University**

The curriculum and syllabus of each program is revised periodically, on an average for every two to three years the curriculum and syllabus is being revised, approved by BoS & Academic Council.

[https://lbrce.ac.in/academic\\_pages/course\\_structure.php](https://lbrce.ac.in/academic_pages/course_structure.php)

- **Academic Calendar of the University**

[https://lbrce.ac.in/academic\\_pages/aycalender.php](https://lbrce.ac.in/academic_pages/aycalender.php)

- **Academic Time Table with the name of the Faculty members handling the Course**

DEPARTMENT WISE TIMETABLES

Name of the Department	Details
Department of ASE	<a href="#">Click Here</a>
Department of AI&DS	<a href="#">Click Here</a>
Department of CE	<a href="#">Click Here</a>
Department of CSE	<a href="#">Click Here</a>
Department of EEE	<a href="#">Click Here</a>
Department of ECE	<a href="#">Click Here</a>
Department of EIE	<a href="#">Click Here</a>
Department of IT	<a href="#">Click Here</a>
Department of ME	<a href="#">Click Here</a>
Department of MBA	<a href="#">Click Here</a>

- **Teaching Load of each Faculty**

As per the AICTE/University guidelines and based on the courses the load on the faculty is distributed, on an average

Professor – 08 to 10 Hours per week

Associate Professors – 12 to 14 Hours per week

Assistant Professor – 14 to 16 Hours per week.

- **Internal Continuous Evaluation System and place**

There is a strong and well-structured internal continuous evaluation system to monitor and access the academic activities.

Dean of Academics,

Dean of R&D,

IQAC Cell

Controller of Examinations

- **Student's assessment of Faculty, System in place**

The faculty assess the student's at all academic activities like internal marks assessment, End semester examination assessment, and assessment at co-curricular and extra-curricular activities.

- For each Post Graduate Courses give the following:

1) *M.Tech. (Data Science – 06 Seats)*

Curricula and Syllabi

[https://www.lbrce.ac.in/academics/syllabus/R23/R23\\_MTECH\\_DAT\\_A\\_SCIENCE\\_Syllabus.pdf](https://www.lbrce.ac.in/academics/syllabus/R23/R23_MTECH_DAT_A_SCIENCE_Syllabus.pdf)

**Laboratory facilities exclusive to the Post Graduate Course**

R&D LAB : <http://cse.lbrce.ac.in/students/labs>

2) *M.Tech. (Power Electronics & Electrical Drives – 06 Seats)*

Curricula and Syllabi

[https://www.lbrce.ac.in/academics/syllabus/R23/R23\\_MTECH\\_H\\_PE&ED\\_Syllabus.pdf](https://www.lbrce.ac.in/academics/syllabus/R23/R23_MTECH_H_PE&ED_Syllabus.pdf)

**Laboratory facilities exclusive to the Post Graduate Course**

- Power Electronics and Drives Lab
- M.Tech. Simulation Lab
- GET C Lab : [https://www.lbrce.ac.in/advanced\\_labs/getc.php](https://www.lbrce.ac.in/advanced_labs/getc.php)
- eYantra Lab : [https://www.lbrce.ac.in/advanced\\_labs/eyantra.php](https://www.lbrce.ac.in/advanced_labs/eyantra.php)

3) *M.Tech. (Thermal Power Engineering – 06 Seats)*

Curricula and Syllabi

[https://lbrce.ac.in/R17M.TECH.\(MECH\)%20TE%20SYLLABUS.pdf](https://lbrce.ac.in/R17M.TECH.(MECH)%20TE%20SYLLABUS.pdf)

**Laboratory facilities exclusive to the Post Graduate Course**

- ADVANCED THERMAL ENGINEERING LAB
- COGNITIVE SCIENCE CENTRE
- DASSAULTS SYSTEMS LAB(APSSDC)
- R&D CENTRE

4) *M.Tech. (VLSI & Embedded System Design – 06 Seats)*

Curricula and Syllabi

[https://www.lbrce.ac.in/academics/syllabus/R23/R23\\_MTECH\\_VLSI&ES\\_Syllabus.pdf](https://www.lbrce.ac.in/academics/syllabus/R23/R23_MTECH_VLSI&ES_Syllabus.pdf)

**Laboratory facilities exclusive to the Post Graduate Course**

*NI CENTRE OF EXCELLENCE AND LABVIEW ACADEMY*

<https://www.lbrce.ac.in/ece/ecenilab.php>

*MEMS LAB*

<https://www.lbrce.ac.in/ece/ecememslab.php>

*ADVANCED COMMUNICATION LAB*

<https://www.lbrce.ac.in/ece/ececommunicationlab.php>

❖ **Special Purpose**

- **Software, all design tools in case**
  - Dassault - 3D Experience R2018x
  - ANSYS 18.1
  - Catia
  - LabView



### 15. Enrolment of students in the last 3 years

A.Y:2023-24

Category	UG-B.Tech		PG-M.Tech		PG-MBA		Total	
	M	F	M	F	M	F	M	F
<b>OC/GEN</b>	854	696	0	3	45	43	<b>899</b>	<b>742</b>
<b>OBC</b>	1315	760	1	0	65	42	<b>1381</b>	<b>802</b>
<b>SC</b>	387	262	3	1	21	13	<b>411</b>	<b>276</b>
<b>ST</b>	88	54	0	0	0	0	<b>88</b>	<b>54</b>
<b>Total</b>	2644	1772	4	4	131	98	<b>2779</b>	<b>1874</b>

A.Y:2022-23

Category	UG-B.Tech		PG-M.Tech		PG-MBA		Total	
	M	F	M	F	M	F	M	F
<b>OC/GEN</b>	851	696	0	0	43	47	<b>894</b>	<b>743</b>
<b>OBC</b>	1202	643	0	0	60	43	<b>1262</b>	<b>686</b>
<b>SC</b>	382	229	0	0	25	13	<b>407</b>	<b>242</b>
<b>ST</b>	88	43	0	0	2	0	<b>90</b>	<b>43</b>
<b>Total</b>	2523	1611	0	0	130	103	<b>2653</b>	<b>1714</b>

A.Y:2021-22

Category	UG-B.Tech		PG-M.Tech		PG-MBA		Total	
	M	F	M	F	M	F	M	F
<b>OC/GEN</b>	843	641	0	0	42	43	<b>885</b>	<b>684</b>
<b>OBC</b>	1117	565	0	0	52	31	<b>1169</b>	<b>596</b>
<b>SC</b>	379	216	1	1	20	12	<b>400</b>	<b>229</b>
<b>ST</b>	89	39	0	0	3	0	<b>92</b>	<b>39</b>
<b>Total</b>	2428	1461	1	1	117	86	<b>2546</b>	<b>1548</b>

A.Y:2020-21

	UG-B.Tech		PG-M.Tech		PG-MCA		PG-MBA		Total	
	M	F	M	F	M	F	M	F	M	F
<b>OC/GEN</b>	859	615	1	1	13	13	41	38	<b>914</b>	<b>667</b>
<b>OBC</b>	1035	514	2	1	11	6	64	25	<b>1112</b>	<b>546</b>
<b>SC</b>	366	214	1	3	0	1	21	10	<b>388</b>	<b>228</b>
<b>ST</b>	78	38	0	0	0	0	1	0	<b>79</b>	<b>38</b>
<b>Total</b>	2338	1381	4	5	24	20	127	73	<b>2493</b>	<b>1479</b>

## 16. List of Research Projects/ Consultancy Works

❖ Number of Projects carried out, funding agency, Grant received

S.No	Name of the Faculty	Dept.	Title of the Proposal	Funding Agency	Amount Sanctioned (Rs. in lakhs)
1.	Dr.B.Rambabu	ECE	Development and Characterization of miniaturized Piezoresistive Cantilever for Biosensors	SERB-EEQ	27.96
2.	Dr. B. Srinivasa Rao	IT	Modernization & Removal of Obsolescence of Cloud Computing Laboratory	AICTE& MODROBS	12.62
3.	Dr. K. Harinadha Reddy	EEE	Modernization & Removal of Obsolescence of Electrical Machines Laboratory	AICTE& MODROBS Rural	15.88
4.	Dr. N. Sunil Naik	Mech	Evaluation of Engine Parameters affecting the performance of Enzymatic Transesterification process using test fuel blends	SERB&EEQ	22.81
5.	Dr.P.Vijaya Kumar	Mech	PRERANA- Programme Centre for SC/ST Students	AICTE& Prerana	4.80
6.	Dr. E.V. Krishna Rao	ECE	Modernization of ECAD Lab (VLSI & Embedded System Lab)	AICTE& MODROBS	9.37
7.	Dr. D. Veeraiah	CSE	Cyber Security	ATAL-FDP	0.93
8.	Dr. E.V. Krishna Rao	ECE	Design Thinking: From Insights to Viability for Engineers	ATAL-FDP	0.93
9.	Dr. O. Rama Devi	CSE	Data Science and its Applications	ATAL-FDP	0.93
10.	Dr. V. Rama Krishna (File No. NGP/GAnalytics/V.Ramakrishna /AP/06/2021 (G))	Civil	Geospatial Analysis and Development of Knowledge Dissemination of Resources to Combat COVID-19 and Similar Pandemics in the Villages of Mylavaram and G.	DST-NGP	17.67

			Konduru Mandals of Krishna district, Andhra Pradesh		
11.	<b>Dr. K. Lavanya</b>	IT	Bio-inspired computing for Data Analytics	ATAL-FDP	0.93
12.	<b>J. Subba Reddy</b>	Mech	Robotics and Artificial Intelligence	ATAL-FDP	0.93
13.	<b>Dr. A.Narendra Babu (CIIE)</b>	ECE	Impact Lecture Series	IIC-MHRD	0.12
14.	Dr. G. Srinivasulu	ECE	Mixed Signal Design approaches for Artificial Intelligence Processors	AICTE-STTP	2.86
15.	Dr.B. Srinivasa Rao	IT	Cloud Computing Lab	AICTE-MODROBS	12.62
16.	Dr. K. Murahari	ME	Frontier of 3D Printing Technology and its Industrial Applications	AICTE- FDP	6.23
17.	Mr. P. Siva Reddy	MBA	Financing Issues of MSMEs in Krishna District of Andhra Pradesh –A Diagnostic Study	MHRD - ICSSR	3.00
18.	Dr. K. Harinadha Redy	EEE	Electric Machines Lab	AICTE-MODROBS-Rural	15.88
19.	Dr. Ch.V.Narayana	CSE	Design and development of real time applications in the field of artificial intelligence	AICTE-MODROBS-Rural	10.75
20.	Dr. N. Sunil Naik	ME	Evaluation of Engine Parameters affecting the performance of Enzymatic Transesterification process using test fuel blends	SERB-EEQ	22.81
21.	Dr.D. Veeraiah	CSE	Two week Faculty Development Program on Machine Learning	AICTE-FDP	6.22

			to Deep Learning: Trends & Challenges		
22.	Dr. T. Satyanarayana	EIE	Invited Talk at Energy, Materials and Nanotechnology International Conference, 25 <sup>th</sup> Feb. to 1 <sup>st</sup> March 2018, USA	UGC-TG	0.49
23.	Dr.P. Vijaya Kumar	ME	PRERANA-Programme Centre for SC/ST Students	AQIS/AICTE-Prerana	4.80

❖ Publications (if any) out of research in last three years out of masters projects

[https://lbrce.ac.in/rnd\\_pages/rndpapers.php](https://lbrce.ac.in/rnd_pages/rndpapers.php)

A.Y	Journal Publications			Total	Conf. Proc. (Scopus)	Grand Total	Patents Published	Books/ Chapters
	SCI	ESCI	Scopus					
2022-23	43	21	31	95	97	192	52	29
2021-22	38	17	31	86	85	171	75	25
2020-21	37	9	74	120	27	147	42	30
2019-20	21	8	126	155	12	167	13	2

❖ Industry Linkage

1. Efftronics Systems Pvt. Ltd, Vijayawada
2. ARK Info Solutions Private Ltd, New Delhi
3. NI Systems India Pvt. Ltd, Bangalore
4. Kusalava International Limited, Adavinekkalam.
5. GIS Labs, Hyderabad
6. SYNERGEM, Hyderabad
7. SRC e-Solutions Pvt. Ltd
8. Devspark IT Solutions
9. Prathap Industries, Vijayawada

❖ MoUs with Industries (minimum 3)

1. University of Silicon Andhra, California, USA
2. ARK Info Solutions Private Ltd, New Delhi
3. Siemens Centre of Excellence Manufacturing, NIT Trichy
4. INDIA SERVERS PRIVATE LIMITED
5. SMART BRIDGE EDUCATIONAL SERVICES PRIVATE LIMITED
6. NI Systems India Pvt. Ltd, Bangalore
7. Efftronics Systems Pvt. Ltd, Vijayawada
8. Dr. Narla Tatarao Thermal Power Station (Dr. NTPS), APGENECO Ltd, Ibrahimpatnam
9. EduSkills Foundation, Blue Prism Academy, Bhubaneswar-751024, Odisha, India
10. Central Institute of Plastics and Engineering Technology (CIPET), Vijayawada
11. Kusalava International Limited, Adavinekkalam.

12. Swecha Academy
13. SYNERGEM, Hyderabad
14. SRC e-Solutions Pvt. Ltd
15. CAD CAM Experts
16. METEY Engineering and Consultancy Pvt. Ltd
17. ITC in association with Prakruthi Club
18. All India Radio (AIR), Vijayawada
19. Devspark IT Solutions
20. Atal Incubation Centre (AIC), S.K. University
21. e-cell, IIT-Bombay
22. Prakasa Spectro(p) Limited, Vijayawada
23. R.K. Industries, Kondapalli
24. Prathap Industries, Vijayawada
25. Raven Aerial Technologies
26. Autodesk & Creatual CAD
27. GIS Labs, Hyderabad
28. South Central Railway Women Welfare Organization, Vijayawada
29. BSNL, Vijayawada

<https://www.lbrce.ac.in/committees/iic.php>

**17. LoA and subsequent EoA till the current Academic Year**

[https://www.lbrce.ac.in/quicklinks\\_pages/aicte.php](https://www.lbrce.ac.in/quicklinks_pages/aicte.php)

**18. Accounted audited statement for the last three years**

[https://www.lbrce.ac.in/quicklinks\\_pages/auditstatements.php](https://www.lbrce.ac.in/quicklinks_pages/auditstatements.php)

**19. Best Practices adopted, if any**

**Some best practices followed at our Institution to improve values and qualities are listed below.**

- 1) The course coordinator system has been continued.
- 2) Conduct of subject based Seminars and workshops have been continued.
- 3) Involvement of students in various committees.
- 4) Smart classrooms and Media centre
- 5) Practice of conducting Guest lectures, Industrial visits and Industrial training has been enhanced.
- 6) The functioning of Research groups to promote better quality research has been strengthened.
- 7) Certification programs as well as technology training is focused by various departments.
- 8) More Practical orientation is supported through Mini-projects, Technical seminars.
- 9) Industry-Internship is made mandatory.
- 10) Program-electives, Open-electives and Mandatory-courses as well as MOOCs are incorporated in R20 regulations.
- 11) Continuous inputs from all stakeholders are taken to improve the curriculum on regular basis.
- 12) Professional ethics course has been introduced in the curriculum
- 13) Additional Training on communication skills and soft skills is further increased.
- 14) Research aptitude among the students is inculcated through project implementations.
- 15) An Advisory Committee has been formulated for every department with suitable external members.
- 16) A regular monitoring of Academic growth is taken care by the College Advisory Board (CAB)
- 17) Membership in various professional bodies like IEEE, CSI, ISTE, IE, IETE, ISHRE is improved.

- 18) Institute has signed some MOUs and established collaborations with reputed organizations and institutions
- 19) Participation of students in Sports, NCC, NSS activities as well as cultural events is considered as mandatory in R23 regulations.



**(Dr.K.Appa Rao)**  
Principal  
Lakireddy Bali Reddy College of Engineering  
(Autonomous)





**ANDHRA PRADESH STATE COUNCIL OF HIGHER EDUCATION**  
**(A Statutory Body of the Government of A.P.)**  
**3rd, 4th and 5th floors, Neeladri Towers, Sri Ram Nagar, 6th Battalion Road**  
**Atmakur(V), Mangalagiri(M), Guntur District, Andhra Pradesh**  
**Web: [www.apsche.org](http://www.apsche.org). Email: [specialofficerapsche@gmail.com](mailto:specialofficerapsche@gmail.com)**

**APEAPCET - 2023 (ADMISSIONS)**

**FINAL LIST OF PROVISIONALLY ADMITTED CANDIDATES BY THE CONVENER**

**COLLEGE: LAKIREDDY BALIREDDY COLLEGE OF ENGINEERING [LBCE], KRI**

**Approved List**

S.NO	HT.NO	RANK	CANDIDATE NAME	FATHER NAME	ALLOTTED CATEGORY	GENDER	CASTE	REGION	FEE REIMBURSEMENT	BRANCH
1	50175010085	68948	ADDANKI GOKUL SAI	ADDANKI HARI PRASADA RAO	SC_GEN_AU	M	SC	AU	Y	AID
2	50870010049	20703	ALLA PRASANTH	ALLA RAGHAVA	OC_GEN_AU	M	OC	AU	Y	AID
3	50575010099	28999	AMBATI NAVYASRI	AMBATI SRINIVAS ULU	BC_D_GIRLS_AU	F	BC_D	AU	Y	AID
4	50472040004	22435	AMMINENI DHANUSH	AMMINENI VENKATA KRISHNA RAO	EWS_GEN_UR	M	OC	AU	Y	AID
5	50673010071	32306	ANDELA DURGA CHANDRA SEKHAR	ANDELA GANGADHARA RAO	BC_A_GEN_AU	M	BC_A	AU	Y	AID
6	50870010168	37374	BADUGU SRAVANI	BADUGU VENKATE SWARA RAO	BC_B_GIRLS_UR	F	BC_B	AU	Y	AID
7	50972030173	151328	BANAVATH NAVEEN KUMAR	BANAVATH SAIDULU	ST_GEN_AU	M	ST	AU	Y	AID
8	50172010635	12710	BANDA KARTHIK	BANDA S S V PRASAD	OC_GEN_UR	M	OC	AU	N	AID
9	50572060026	21546	BETHANAMUDI PURNA VENKATA NAGASAI	BETHANA MUDI CHANDRA SEKHAR	OC_GEN_AU	M	OC	AU	Y	AID
10	50475040129	20390	BHANU PRAKASH POKURI	GOVINDA RAO	OC_GEN_AU	M	OC	AU	Y	AID
11	50272060178	31961	BOMMI NIRISHA	BOMMI RAMA RAO	BC_D_GEN_AU	F	BC_D	AU	Y	AID
12	50872030144	40650	CHALLA SURYA	CHALLA GOVINDA RAJU	BC_A_GEN_AU	M	BC_A	AU	Y	AID



13	50272030108	77967	CHITAKALA VAMSI KAMAL	CHITAKAL A ROOP KAMAL	SC_GEN_ AU	M	SC	AU	Y	AID
14	50661020070	28915	CHITIKELA NAVYA	CHITIKEL A RAVI	BC_A_GE N_AU	F	BC_A	AU	Y	AID
15	50172060120	121414	CHITTA REDDY PAVAN KALYAN	CHITTA REDDY SRINU	ST_GEN_ AU	M	ST	AU	Y	AID
16	50895020121	76744	DASARI ANAND TEJA	DASARI BALA JESU	SC_GEN_ AU	M	SC	AU	Y	AID
17	50572010097	33938	DASARI KARTHIKEYAN	DASARI VENKATA MARU APPAJI	BC_D_GE N_AU	M	BC_D	AU	Y	AID
18	50672020036	16782	DONTA BHAAVYA KEERTHANA	DONTA CHANDRA SEKHAR	OC_GIRLS _AU	F	BC_B	AU	Y	AID
19	50662080063	21949	DRONADULA KARTHIK REDDY	DRONADU LA ANJI REDDY	OC_GEN_ AU	M	OC	AU	Y	AID
20	50272020204	34550	GANAPAVARAP U RENUKA NAGA TEJASWINI	GANAPAV ARAPU SAMBASIV APRASAD	BC_A_GIR LS_AU	F	BC_A	AU	Y	AID
21	50272030100	21262	GOLI CHETAN SAI	GOLI LAKSHMI SUMANTH KUMAR	OC_GEN_ AU	M	OC	AU	Y	AID
22	50272060357	77623	GUDIVADA MOUNIKA	GUDIVAD A RAVIKANT H	SC_GEN_ AU	F	SC	AU	Y	AID
23	50272090102	54776	INAPANURI AKASH	INAPANU RI SURESH RATNA PRASAD	SC_GEN_ UR	M	SC	AU	Y	AID
24	50772020144	24736	INDURI BHAVANI	INDURI NARSIMH AREDDY	EWS_GEN_ _AU	F	OC	AU	Y	AID
25	50272070022	37576	INUGURTHI SATYA HARSHIT	INUGURT HI RAMESH	BC_B_GE N_AU	M	BC_B	AU	N	AID
26	50470010008	61451	ISLAVATHU KAVYA	ISLAVATH U NAGARAJ U	ST_GEN_ UR	F	ST	AU	Y	AID
27	50372080055	125188	ISLAVATHU THANUJA	ISLAVATH U SIVAKUM AR	ST_GIRLS _AU	F	ST	AU	N	AID
28	50872080056	23304	KALLAM GOPIKA REDDY	KALLAM VENKATE SWARLU	EWS_GIR LS_AU	F	OC	AU	Y	AID
29	50661010137	12966	KOPPURAVURI SAI AAKASH	RAMESH BABU	OC_GEN_ UR	M	OC	AU	Y	AID

30	50470010013	28832	KOTIPALLI SIVA RAMA KRISHNA	KOTIPALLI GOPALA RAO	BC_D_GE N_AU	M	BC_D	AU	Y	AID
31	50471010096	85453	KUKKAMALLA NASYA GAYLE	KUKKAMA LLA SAMUEL	BC_C_GE N_AU	F	BC_C	AU	Y	AID
32	50870010003	24019	KUSU TRINETRA	KUSU SUBBA RAO	EWS_GIR LS_AU	F	OC	AU	Y	AID
33	50572030109	28019	LADI SRAVANI	LADI RAMESH	BC_D_GIR LS_AU	F	BC_D	AU	Y	AID
34	50970010001	85791	LAKKIREDDY SURESH REDDY	LAKKIREDDY VEERA PRASAD REDDY	BC_E_GIR LS_AU	M	OC	OU	N	AID
35	50572060067	38474	LANKAPALLI VINAYASRI	LANKAPA LLI RAMESH	BC_A_GE N_AU	F	BC_A	AU	Y	AID
36	50662030083	28091	LETHAVADLA KUSUMA	LETHAVA DLA SIVA KOTESWA RA RAO	BC_D_GIR LS_AU	F	BC_D	AU	Y	AID
37	50972020325	71772	LINGALA DHANALAKSHMI	LINGALA PANDUVA DU	SC_GEN_ AU	F	SC	AU	Y	AID
38	50469010209	22870	MACHEPALLI ANJALI	MACHEPA LLI HANUMAN THA RAO	BC_D_GIR LS_UR	F	BC_D	AU	Y	AID
39	50562060169	38443	MADDOJU LAKSHMI PRIYA	MADDOJU SIVA PRASAD	BC_B_GIR LS_AU	F	BC_B	AU	Y	AID
40	50370010045	19897	MADDULA VARUNSAI	MADDULA SRINIVAS ARAO	OC_GEN_ AU	M	OC	AU	Y	AID
41	50772080115	32890	MAKANABOYIN A SUDHEER	MAKANAB OYINA PARASUR AM	BC_B_GE N_AU	M	BC_B	AU	N	AID
42	50972070054	44183	MALKAPURAPU SUPRIYA	MALKAPU RAPU DURGA PRASAD	BC_A_GE N_AU	F	BC_A	AU	Y	AID
43	50172090110	31954	MALLAVALLI SIRISHA	MALLAVA LLI VENKATA RAMBABU	BC_B_GIR LS_UR	F	BC_B	AU	Y	AID
44	50672020364	33095	MANDEPUDI KETHANA SAHITHI	MANDEPU DI SRINIVAS A RAO	BC_B_GE N_AU	F	BC_B	AU	Y	AID
45	50780010014	31111	MENDA SATEESH KUMAR	MENDA TULASI RAO	BC_D_GE N_AU	M	BC_D	AU	N	AID
46	50572070042	36426	MOHAMMAD FIDA HUSSAIN	MOHAMM AD ASIF	BC_E_GE N_AU	M	BC_E	AU	Y	AID

47	50272090059	24067	MOHAMMAD SAMEERA	MOHAMM AD ANWAR	BC_E_GIR LS_UR	F	BC_E	AU	Y	AID
48	50486070107	24359	MOTAMARRI MANISANKAR SAI	MOTAMAR RI RAMESH KUMAR	EWS_GEN _AU	M	OC	AU	Y	AID
49	50572050085	142453	MUDE NIKHIL NAIK	MUDE DHANUNJ AYA BABU	ST_GIRLS _AU	M	ST	AU	N	AID
50	50372100011	25404	MUDEDLA DEEPTHI PRIYA	MUDEDLA DALI NAIDU	BC_D_GIR LS_AU	F	BC_D	AU	Y	AID
51	50561030144	67545	NALLAMELLI BEAULA JESSI	NALLAME LLI VENKATR AO	SC_GIRLS _AU	F	SC	AU	Y	AID
52	50576010011	23075	PALLAPOLU LAKSHMI LOHITHA	PALLAPOL U VEERA REDDY	EWS_GIR LS_UR	F	OC	SVU	Y	AID
53	50162040022	24169	PARSAM MANOJ KUMAR	PARSAM SUBBA RAO	EWS_GEN _AU	M	OC	AU	Y	AID
54	50271010013	23997	PASUMARTHI BHARGAVI SOWMYA	PASUMAR THI PRASAD	EWS_GIR LS_AU	F	OC	AU	Y	AID
55	50872020059	19576	PASUPUREDDY SAMEERA	PASUPUR EDDY DESAIAH	OC_GEN_ AU	F	BC_A	AU	Y	AID
56	50872060194	25960	PATAPANCHAL A SNEHA BINDU	PATAPAN CHALA SUBRAHM ANYAM	BC_D_GE N_AU	F	BC_D	AU	Y	AID
57	50972060283	21496	PATHAN SUBHANI KHAN	PATHAN BAJI KHAN	OC_GEN_ AU	M	OC	AU	Y	AID
58	50587010064	37521	PATURU GEETHA SRI	PATURU RAMA KRISHNA RAO	BC_D_GIR LS_AU	F	BC_D	AU	Y	AID
59	50979010103	36889	PERURI CHANDU	PERURI GANESH	BC_B_GE N_AU	M	BC_B	AU	Y	AID
60	50270010164	83235	PRATTIPATI SUSMITHA	PRATTIPA TI SURI BABU	SC_GIRLS _AU	F	SC	AU	Y	AID
61	50880010071	41761	PUKKALA MANOJ KUMAR	PUKKALA BALARAJ U	BC_A_PH V_GEN_A U	M	BC_A	AU	Y	AID
62	50872030082	32816	PULIPATI SAI GOPI	PULIPATI THIRUPAT HI RAO	BC_B_GE N_UR	M	BC_B	OU	Y	AID
63	50372060095	67371	PYDIMUKKALA VINEELA	P MURALI KRISHNA	SC_GIRLS _AU	F	SC	AU	N	AID
64	50471010111	36933	RACHABANTI BHARGAVI	RACHABA NTI PRASAD	BC_D_GIR LS_AU	F	BC_D	AU	Y	AID

65	50372010249	35381	RAGI LASYA	RAGI TIRUPATH A CHARY	BC_B_GIR LS_AU	F	BC_B	AU	Y	AID
66	50292010171	22989	RAJANALA NAGESH KUMAR	RAJANAL A SRINU	EWS_GEN _AU	M	OC	AU	Y	AID
67	50771010044	17669	REBBU LAKSHMI PRASANNA	REBBU NAGA MALLESW ARA RAO	OC_GIRLS _AU	F	BC_D	AU	Y	AID
68	50672030110	31441	REVALLA DEELIP	REVALLA RAGHU KUMAR	BC_D_GE N_AU	M	BC_D	AU	Y	AID
69	50670010031	37560	SANAGANI GOPI	SANAGAN I SRINIVAS A RAO	BC_B_GE N_AU	M	BC_B	AU	Y	AID
70	50772090126	70505	SAYAPURAJU LAHYA	SAYAPUR AJU BHEEMAR AJU	SC_GIRLS _AU	F	SC	AU	Y	AID
71	50173020145	21935	SHAIK AFRIN	KARIMULL A	OC_GEN_ AU	F	BC_E	AU	Y	AID
72	50570010033	27103	SHAIK JAISHA JAIBEEN	SHAIK GOUSE	BC_E_GE N_AU	F	BC_E	AU	Y	AID
73	50472020069	35488	SHAIK NAUSHEEN	SHAIK MAKHABO OL BASHA	BC_B_GE N_AU	F	BC_B	AU	Y	AID
74	50172010170	35055	SHAIK SAFIYA SULTHANA	SHAIK NAAJAR BASHA	BC_E_PH H_GEN_A U	F	BC_E	AU	Y	AID
75	50372050008	63222	SISTLA SREE NAGA SAI CHANDRIKA	SISTLA SRINIVAS	OC_CAP_ GEN_UR	F	OC	AU	N	AID
76	50872010052	24671.1	SYED JAMALUDDIN QUADHRI	SYED HALEEM	EWS_GEN _AU	M	OC	AU	Y	AID
77	50169010251	34086	SYED MOBINA	SYED MUNVAR BASHA	BC_E_GE N_AU	F	BC_E	AU	Y	AID
78	50172060235	82585	TELLA SHABANYA BUNNI	TELLA POUL	SC_PHO_ GEN_AU	M	SC	AU	Y	AID
79	50170010015	21028	THIPPA ARCHANA	THIPPA SRINIVAS AREDDY	OC_NCC_ GEN_AU	F	OC	AU	Y	AID
80	50661010036	24956	THOKALA CHAITHANYA KRISHNA	THOKALA RAGHAVU LU	BC_D_CA P_GEN_U R	M	BC_D	AU	Y	AID
81	50772010289	35930	THORLIKONDA PRAVEEN KUMAR	THORLIKO NDA SANKAR RAO	BC_B_GE N_AU	M	BC_B	AU	Y	AID
82	50872060440	31529	TULUGU YAMINI	TULUGU KRISHNA KAMESWA RA RAO	BC_D_GE N_AU	F	BC_D	AU	Y	AID

83	50872040101	37207	UPPALAPATI SRAVANTHI	UPPALAP ATI BRAHMAM	BC_B_GE N_AU	F	BC_B	AU	Y	AID
84	50372030088	37756	VALLAMKONDA KOTESWARAM MA	VALLAMK ONDA SAMBASIV ARAO	BC_A_GIR LS_AU	F	BC_A	AU	Y	AID
85	50572010181	24537	VANKAYALA RESHMA	VANKAYA LA VENKATA KOTESWA RA RAO	EWS_GEN _AU	F	OC	AU	Y	AID
86	50672010238	27890	VEERLA VENKATA BHAVYA SRI	VEERLA APPAIAH	BC_D_GIR LS_AU	F	BC_D	AU	Y	AID
87	50286080406	22798	VELIVELA KRANTHI KUMAR	VELIVELA NANCHAR AIAH	EWS_GEN _AU	M	OC	AU	Y	AID
88	50772090111	33226	VEMULA YASASREE	V SRINIVAS A RAO	BC_B_GIR LS_AU	F	BC_B	AU	Y	AID
89	50970010007	8959	YADLAPALLI PAVAN BHASKAR ANJAN	YADLAPA LLI RAMANEN DRA BABU	OC_GEN_ UR	M	BC_A	AU	Y	AID
90	50672090067	24951	YALLA TANUJA	YALLA DURGA PRASAD	BC_D_GIR LS_AU	F	BC_D	AU	Y	AID
91	50172020180	20696	YALLURU PRAVALLIKA	YALLURU SIVA PRASAD	OC_GIRLS _AU	F	OC	AU	Y	AID
92	50675040076	15704	YANNAM SRAVANI	YANNAM RAMANA REDDY	OC_GIRLS _AU	F	OC	AU	Y	AID
93	50965010218	67028	YARAM SREE INDRANI	YARAM ANJANEY A VARA PRASAD	SC_GIRLS _UR	F	SC	AU	Y	AID
94	50967010220	21549	YARRA BALARAM	YARRA CHANDRA SEKHAR	OC_GEN_ AU	M	OC	AU	Y	AID
95	50370010146	95612	YERRABADI SRAVANI	YERRABA DI GOPAIAH	ST_GEN_ AU	F	ST	AU	Y	AID
96	50572070016	93397	ABDUL LUQMAAN	ABDUL RAFIQUE	BC_E_GE N_AU	M	BC_E	AU	Y	ASE
97	50173010224	42818	ADAVI KANCHAMMA	ADAVI ANJIAH	BC_D_GIR LS_AU	F	BC_D	AU	Y	ASE
98	50672060239	28787	ANCHURI MAHENDRA	VENKATE SWARLU	OC_GEN_ AU	M	OC	AU	Y	ASE
99	50180010004	45216	BAGA MONISH	PRASANT H KUMAR	SC_GEN_ AU	M	SC	AU	Y	ASE
100	50372010380	117498	BANKA ABISHEK	BANKA NAGARAJ U	SC_GEN_ AU	M	SC	AU	Y	ASE

101	50861010042	105436	BOLLAVARAPU SUCHITHA	BOLLA VAPU JOHN SUDHAKA R	BC_C_GE N_AU	F	BC_C	AU	Y	ASE
102	50973030029	14401	BONAGIRI JYOTHIRMAI	BONAGIRI SHOWRY ARLAIHAH	OC_CAP_ GIRLS_UR	F	BC_B	AU	Y	ASE
103	50872020041	108619	BORUGADDA SRI PAPA	BORUGAD DA DAMAYAN THI BABU	SC_GEN_ AU	F	SC	AU	Y	ASE
104	50496010394	12755	BURRA VENKATA SAI	BURRA SREENU	EWS_GEN_ UR	M	OC	SVU	Y	ASE
105	50461030094	55370	CHALLAGULLA MAHITHA SRI	CHALLAG ULLA RAMU	EWS_GEN_ AU	F	OC	AU	Y	ASE
106	50470010039	124455	CHINTHALAPUD I BABY ANUSKA	CHINTHAL APUDI VENKATA RAMANA	BC_B_GIR LS_AU	F	BC_B	AU	Y	ASE
107	50870010161	151540	GOLLAMANDAL A NIHARIKA	GOLLAMA NDALA MOSHA	OC_GIRLS _AU	F	SC	AU	Y	ASE
108	50796010288	59605	GUDIPATI GOPI CHANDU	GUDIPATI PEDDA GURAVAI AH	ST_GEN_ AU	M	BC_D	AU	Y	ASE
109	50872020194	57796	GUNTAKA VENKATA ANJALI DEVI	GUNTAKA KRISHNA REDDY	OC_GIRLS _AU	F	OC	AU	Y	ASE
110	50972060398	53910	KALISETI SPANDANA	KALISETI ABRAHAM	SC_GIRLS _UR	F	SC	AU	Y	ASE
111	50686080391	123223	KANAPARTHI SALMON CHARANRAJU	KANAPAR THI DENIYELU	SC_GIRLS _AU	M	SC	AU	Y	ASE
112	50890010115	91025.1	KANURI LAKSHMANA SRI MANIKANTA	KANURI GANGADH ARA RAO	BC_B_GE N_AU	M	BC_B	AU	N	ASE
113	50772010341	48065	KATREDDI RAJESH	KATREDDI MAHANKA LA RAO	EWS_GEN_ _AU	M	OC	AU	Y	ASE
114	50372060092	9532	KOGANTI ROOPASYA	KOGANTI VEERA RAO	OC_GIRLS _UR	F	OC	AU	N	ASE
115	50270010073	58288	MAADU YASWANTH	MAADU THIRUPAT HI RAO	BC_B_GE N_AU	M	BC_B	AU	Y	ASE
116	50479020043	67159	MAMIDI HARSHAVARDH AN	MAMIDI CHANDRA RAO	BC_A_GE N_AU	M	BC_A	AU	Y	ASE
117	50672010760	103662	MANCHIKALAPA TI BHANU VIVEK	MANCHIK ALAPATI SIVA	BC_B_GE N_AU	M	BC_B	AU	Y	ASE
118	50570010075	124831	MANDA VISWAS	MANDA CHITTIBA BU	BC_B_GE N_UR	M	SC	AU	Y	ASE

119	50772090003	60654	MEEJURI JAIDEEP BHUSHANAM	MEEJURI HEMA BHUSHAN AM	SC_GEN_ AU	M	SC	AU	Y	ASE
120	50372060177	84172	MEKA PRANEETHA	MEKA NAWAB	BC_B_GIR LS_AU	F	BC_B	AU	Y	ASE
121	50462050120	89375	MURUGULA LALITHA PRASANNA KUMARI	MURUGUL A PADMA RAO	BC_A_GE N_AU	F	BC_A	AU	Y	ASE
122	50872010074	35975	NAMBURI PUJITHA	NAMBURI NAGA RAJU	OC_GIRLS _AU	F	OC	AU	Y	ASE
123	50172090065	47837	NANDIWADA LIKHITHASARAN YA	NANDIWA DA RAMACHA NDRAMUR THY	BC_A_GIR LS_AU	F	BC_A	AU	Y	ASE
124	50272080327	48644	NARAPUREDDY LIKHITHA	NARAPUR EDDY SIVAREDD Y	EWS_GIR LS_AU	F	OC	AU	Y	ASE
125	50975020097	50672	NUKASANI VENKATA SUNIL BABU	NUKASANI RAMESH	OC_NCC_ GEN_AU	M	BC_D	AU	Y	ASE
126	50750010017	118848	PENTAKOTA JASHNA	PENTAKO TA SATYA APPALA NAIDU	BC_D_GIR LS_AU	F	BC_D	AU	Y	ASE
127	50372010708	15944	PILLI SOMESWARA RAO	PILLI YEDUKON DALU	OC_GEN_ UR	M	BC_B	AU	Y	ASE
128	50170010200	93940	PRATHIPATI MADHULATHA	PRATHIPA TI RAVIBABU	ST_PHO_ GEN_AU	F	SC	AU	Y	ASE
129	50286020219	10611	REGULAVALAS A DIGRI VENKATA SANTHOSH KUMAR	REGULAV ALASA MAHA VENKATA RAMANA MURTHY	OC_GEN_ UR	M	BC_D	AU	Y	ASE
130	50780010231	68355.1	ROHIT APTO	DUDISHTA APTO	BC_A_GE N_AU	M	BC_A	AU	Y	ASE
131	50695010702	39627	SALIPALLI SAI RAM	SALIPALLI SANKAR RAO	OC_GEN_ AU	M	OC	AU	Y	ASE
132	50496010593	93502	SANDEEP THALLURI	CHENCHA IAH	SC_GEN_ AU	M	SC	AU	Y	ASE
133	50271010074	94784	SOMA NEELIMA	SOMA ANANDAR AO	SC_GIRLS _AU	F	SC	AU	Y	ASE
134	50262010152	94443	TALLURI PRUDVI	TALLURI POLAIAH	SC_GEN_ AU	M	SC	AU	Y	ASE
135	50672080231	36887	VALLURI SOWMYA	VALLURI MOHANA RAO	OC_GEN_ AU	F	OC	AU	Y	ASE

136	50672090192	44012	YAMA DURGA NITHIN	YAMA RAMULU	OC_GEN_ AU	M	OC	AU	Y	ASE
137	50372020390	104344	YARRAPRAGAD A SAI NAGA ADITYA	YARRAPR AGADA VENKATA RAMANA PAVAN KUMAR	OC_GEN_ AU	M	OC	AU	Y	ASE
138	50572030089	34422	YENUGULA CHETHAN	YENUGUL A RAVI KUMAR	OC_GEN_ AU	M	OC	AU	Y	ASE
139	50870010085	100835	ATLA UMA NARASIMHA	ATLA THIRUPAT HI RAO	BC_D_GE N_AU	M	BC_D	AU	Y	CIV
140	50670010053	128704	BANALA CHETAN	BANALA SRINIVAS A RAO	SC_GEN_ AU	M	SC	AU	Y	CIV
141	50971010053	115379	BATTA VAMSI	BATTA JAMALAIA H	BC_D_GE N_UR	M	BC_D	AU	Y	CIV
142	50195010726	119316	BEZAWADA MIDHUN VENKATA MANOHAR	BEZAWAD A SAMBAIA H	BC_B_GE N_AU	M	BC_B	AU	Y	CIV
143	50372010382	82041	BUDDAVARAPU SAIGAYATHRI	BUDDAVA RAPU ADHINAR AYANA	BC_A_GE N_UR	F	BC_A	AU	Y	CIV
144	50488010086	100832	CHAPPA KISHORE	RAMARAO	BC_D_GE N_AU	M	BC_D	AU	Y	CIV
145	50875020071	148376	DAMMU MYAGGI	DAMMU KIRAN KUMAR	SC_GIRLS _AU	F	SC	AU	Y	CIV
146	50170010157	85880	GALLA VASU LAKSHMINARAY ANA	GALLA GOPALAR AO	OC_GEN_ AU	M	OC	AU	Y	CIV
147	50296010463	150516	GUDURU ABHISHEK	GUDURU VIJAY KUMAR	BC_B_GIR LS_AU	M	BC_B	AU	Y	CIV
148	50686020791	99831	KESIREDDY HARI KRISHNA	KESIREDD Y CHANDRA RAO	OC_SG_G EN_AU	M	OC	AU	Y	CIV
149	50672040013	100534	KONDAMUDI JENNY THOMSON	KONDAMU DI MANOJ KUMAR	SC_GEN_ AU	M	SC	AU	Y	CIV
150	50486080315	143954	KOTAKALA MANIKANTA	KOTAKAL A SURYANA RAYANA	BC_A_GE N_AU	M	BC_D	AU	Y	CIV
151	50770010037	133277	LANKI REDDY VENKATA LOKESH REDDY	LANKI REDDY RAMESH REDDY	EWS_GIR LS_AU	M	OC	AU	Y	CIV
152	50657010015	70760	MADDUMALA SUNITHA	MADDUM ALA RAJESH	OC_GIRLS _AU	F	SC	AU	Y	CIV



153	50370010084	115285	MANCHINASETTI REVANTH	MANCHINASETTI MADHAVARAO	BC_B_GEN_AU	M	BC_B	AU	Y	CIV
154	50972050003	150810	MOHAMMAD ALI	MOHAMMAD BAJI	ST_GEN_AU	M	BC_E	AU	Y	CIV
155	50572010487	129136	NALLAGONDA VASU	NALLAGONDA NAGESWARARAO	ST_GEN_AU	M	ST	AU	Y	CIV
156	50170010075	139067	PAJJURU LEELAMANIKANTA	PAJJURU SRINIVASARAO	BC_B_GEN_AU	M	BC_B	AU	Y	CIV
157	50971010085	139853	PANITHI VAMSI	PANITHI RAMASWAMI	ST_GIRLS_AU	M	SC	AU	Y	CIV
158	50670010083	138043	PARAGATI MAHESH BABU	PARAGATI KRISHNA	ST_GIRLS_AU	M	SC	AU	Y	CIV
159	50970010003	148723	PASUMARTHI HANEESH SASHANK	RAJA SANKAR	SC_GEN_AU	M	OC	AU	N	CIV
160	50772020071	141538	PORUGANDI NARENDRA	PORUGANDI KRISHNA	BC_C_PhV_GIRLS_AU	M	BC_D	AU	Y	CIV
161	50272010900	121074	POTLAPALLI SRI LAKSHMI NARASIMHASWAMI	POTLAPALLI SATYANARAYANA	BC_B_GEN_AU	M	BC_B	AU	Y	CIV
162	50271010038	75500	PULICHARLA MANO NAVADEEP	PULICHARLA VENKATASATYARAM PRASAD	SC_GEN_UR	M	BC_B	SVU	Y	CIV
163	50869010263	147602	PURNAKANTI JASWANTH	PURNAKANTI MOHAN	SC_GIRLS_AU	M	SC	AU	Y	CIV
164	50670010077	121382	REDDY YENOSH	REDDY GOPALARAO	EWS_GEN_AU	M	OC	AU	Y	CIV
165	50670010072	92483	SEELAM UDAY KIRAN	SEELAM PRAKASH RAO	OC_GEN_AU	M	OC	AU	Y	CIV
166	50670010103	150300	SHAIK MATHIN	SHAIK KARIMULLA	SC_GEN_AU	M	BC_E	AU	Y	CIV
167	50470010100	148455	SHAIK MUSTAFA	SHAIK CHAN BASHA	SC_GEN_AU	M	BC_E	AU	Y	CIV
168	50672050084	75392	SHAIK YESUBABU	SHAIK RAJAK	OC_GEN_AU	M	BC_B	AU	Y	CIV
169	50670010158	148950	SUNKARA AJAY BABU	SUNKARA VENKATESWARARAO	BC_A_GIRLS_AU	M	OC	AU	Y	CIV

170	50372060185	77128	TANDRA ADITHYA	TANDRA SAI KUMAR	OC_GEN_AU	M	OC	AU	Y	CIV
171	50570010093	93499	THUMMALA NAMITHA	THUMMALA RAVI	OC_GIRLS_AU	F	SC	AU	Y	CIV
172	50972060014	148919	UNDRAKONDA VIGNESH	UNDRAKONDA VENKATE SWARARAO	BC_B_GEN_AU	M	BC_B	AU	Y	CIV
173	50875050072	90685	VADDIPALLI NITHIN KUMAR	VADDIPALLI SUNNY BABU	OC_GEN_AU	M	OC	AU	Y	CIV
174	50272020062	95357	VALLAPUDASU PARIMALA	VALLAPUDASU RAJASEKHAR	OC_GIRLS_AU	F	SC	AU	N	CIV
175	50561010039	142539	VIBHUDHI SIRISHA	VIBHUDHI KONDAYYA	BC_D_GEN_AU	F	OC	AU	Y	CIV
176	50866010022	15796	ADAPA SANDEEP	VENKATE SWARARAO	OC_GEN_AU	M	OC	AU	Y	CSE
177	50372090130	28596	ADDANKI CHAITANYA KUMAR	ADDANKI KONDAL RAO	BC_B_GEN_AU	M	BC_B	AU	Y	CSE
178	50872050043	65346	ADDANKI DIVYA	ADDANKI APPARAO	SC_GEN_AU	F	SC	AU	Y	CSE
179	50672040047	26801	AKIREDDY DILEEP	AKIREDDY GOPI RAJU	BC_B_GEN_AU	M	BC_B	AU	Y	CSE
180	50172080176	31393	AKULA PAVANSANTOSH	AKULA VENKATARAMA LAKSHMANA RAO	BC_A_GEN_AU	M	BC_A	AU	Y	CSE
181	50672090025	12938	ALLAM SATYA SAI DEEPIKA	V PRASAD RAO ALLAM	OC_GIRLS_AU	F	OC	AU	N	CSE
182	50170010040	54024	AMUDALA MUNNY	MARAIHAH	SC_GEN_AU	F	SC	AU	Y	CSE
183	50172070006	30376	ANDE TEJA NAGA RUPA	ANDE RAMBABU	BC_B_GIRLS_AU	F	BC_B	AU	Y	CSE
184	50675020009	11702	ANEKALLA SANDHYA	ANEKALLA VENKATA NARAYANA REDDY	OC_GIRLS_AU	F	OC	AU	Y	CSE
185	50472060253	18364	ANGIREKULA DEEPAK	ANGIREKULA GARATAIAH	BC_D_GEN_AU	M	BC_D	AU	Y	CSE
186	50171010007	16311	ATTULURI LAKSHMI SRAVANI	ATTULURI SRINIVAS ARAO	EWS_GIRLS_AU	F	OC	AU	Y	CSE

187	50772010668	20216	AYINAKOTA MAHESH	AYINAKOTA PICHIAIAH	BC_B_GEN_AU	M	BC_B	AU	Y	CSE
188	50573030051	15895	BACCHU VENKATA SRINIVASA REDDY	BACCHU BABUL REDDY	OC_GEN_AU	M	OC	AU	Y	CSE
189	50972070051	25852	BADISA VINODINI	BADISA RAMARAO	BC_B_GIRLS_AU	F	BC_B	AU	Y	CSE
190	50357010142	22551	BANDARU VAMSI KRISHNA SAI	BANDARU VEERANJANEYULU	BC_B_GEN_AU	M	BC_B	AU	Y	CSE
191	50272090003	17198	BANDI RISHMITHA	BANDI VENKATA SRINIVASA RAO	EWS_GEN_AU	F	OC	AU	Y	CSE
192	50572030072	27472	BARRI AASRITHA KRISHNA	BARRI SURENDRA VARMA	BC_A_GEN_AU	F	BC_A	AU	Y	CSE
193	50371010026	24957	BATTULA NANDINI	BATTULA SAIDU BABU	BC_A_GEN_AU	F	BC_A	AU	Y	CSE
194	50861010154	30057	BEZZANKI PRIYA VEERA ABHISHEK	BEZZANKI LAKSHMANA RAO	BC_B_GEN_AU	M	BC_B	AU	N	CSE
195	50970010027	73893	BHAROTHU SAI BHARGAV	BHAROTHU RAMADASU	ST_GEN_AU	M	ST	AU	Y	CSE
196	50972030074	19795	BHAVANA UDAY SIVA SHANKAR	BHAVANA DURGA RAO	BC_D_GEN_AU	M	BC_D	AU	Y	CSE
197	50561020128	85647	BHUKYA ANJALI SRI	BHUKYA SOMESWARA RAO	ST_GEN_AU	F	ST	AU	Y	CSE
198	50472090048	20797	BODDEPALLI THARUN	BODDEPALLI LAKSHMAN RAO	BC_A_GEN_AU	M	BC_A	AU	Y	CSE
199	50796010539	64206	BODDUPALLI SUJAN PRIYA	BODDUPALLI SURESH BABU	SC_GIRLS_AU	F	SC	AU	Y	CSE
200	50870010078	24443	BOLAGANI KOMALI	BOLAGANI SIVA NAGARAJU	BC_B_GIRLS_AU	F	BC_B	AU	Y	CSE
201	50372100029	31644	BOLLA RATHNA BHARGAVI	BOLLA MOHANA RAO	SC_GEN_AU	F	SC	AU	Y	CSE
202	50872060181	22414	BOLLU TEJASWI	BOLLU LAKSHMI NARAYANA	BC_D_GIRLS_AU	F	BC_D	AU	Y	CSE

203	50472060154	6128	BOMMAREDDY HARSHA VARDHAN REDDY	BOMMAR EDDY APPI REDDY	OC_GEN_UR	M	OC	AU	Y	CSE
204	50470010157	31710	BUDIGI VENKATA SAHITHI	BUDIGI VENKAI AH	BC_B_GEN_AU	F	BC_B	AU	Y	CSE
205	50672010464	31062	CHAKKA SAI SANJANA	CHAKKA RAVI CHANDRAN	OC_CAP_GEN_UR	F	OC	AU	N	CSE
206	50270010029	51092	CHATLA BHANU	CHATLA KATAYYA	SC_GEN_AU	F	SC	AU	Y	CSE
207	50188010129	28515	CHINCHELAPU BHARGAV	CHINCHELAPU ESWARARAO	BC_B_GEN_AU	M	BC_B	AU	Y	CSE
208	50372060210	16187	CHINTA MAHENDRA REDDY	SRINIVASA REDDY	EWS_GEN_AU	M	OC	AU	Y	CSE
209	50975030085	18183	DACHARLA MADHU BABU	DACHARLA VENKATA RAO	EWS_GEN_AU	M	OC	AU	Y	CSE
210	50572100044	28119	DADI KEERTHI	DADI VENKATA RAMARAO	BC_D_GIRLS_AU	F	BC_D	AU	Y	CSE
211	50772010175	48213	DAVULURI KARTHIK	DAVULURI KIRAN	SC_GEN_AU	M	SC	AU	N	CSE
212	50572010028	28849	DEVARAJUGATU MEENAKSHI	DEVARAJUGATTU BENARJE	BC_A_GIRLS_AU	F	BC_A	AU	N	CSE
213	50872010134	17091	DEVIREDDY MOHAN REDDY	DEVIREDDY VENKATA REDDY	EWS_GEN_AU	M	OC	AU	Y	CSE
214	50272060032	28978	DIDLA VENKI	DIDLA ELISHA	SC_GEN_UR	M	SC	AU	Y	CSE
215	50272010329	44693	DIKOLLU BHAVYA TEJASREE	DIKOLLU VENU BABU	SC_GIRLS_AU	F	SC	AU	N	CSE
216	50775020023	13698	DUDALA VENKATA LOKESH	DUDALA SRINU	OC_GEN_AU	M	OC	AU	Y	CSE
217	50172050016	20408	GALIDHINNI LAKSHMI	GALIDHINNI VENKATA NARASAIAH	BC_D_GIRLS_AU	F	BC_D	AU	Y	CSE
218	50270010075	13041	GAMPA JOSHNA	GAMPA VENKATE SWARA RAO	OC_GIRLS_AU	F	BC_D	AU	Y	CSE

219	50770010072	18643	GAMPA YOGANANDA	GAMPA VENKATE SWARA RAO	BC_D_GEN_AU	M	BC_D	AU	Y	CSE
220	50862010029	14786	GANJI KARUNAKAR	GANJI KRISHNA REDDY	OC_GEN_AU	M	OC	AU	Y	CSE
221	50472020072	27088	GANTHALA AKHIL SAI	GANTHALA VENKATA NARAYANA	BC_D_GEN_AU	M	BC_D	AU	Y	CSE
222	50775050023	17053	GUDALA LAVANYA	GUDALA KOTI REDDY	OC_GEN_AU	F	OC	AU	Y	CSE
223	50872020225	30751	GUDETI JASMINE	GUDETI PRABHAKARA RAO	SC_GIRLS_UR	F	SC	AU	N	CSE
224	50972090030	45861	GUDISE AMITHA	G KISHORE BABU	SC_GIRLS_AU	F	SC	AU	Y	CSE
225	50772080064	14984	GUDISE LAHARI	GUDISE SAIDAI AH	BC_D_GEN_UR	F	BC_D	OU	Y	CSE
226	50370010062	64396	GUGULOTHU SRAVANTHI	GUGULOTHU MANGYA	ST_GIRLS_AU	F	ST	AU	Y	CSE
227	50572010429	18363	GUJJULA SRAVANI	GUJJULA SRINU	EWS_GEN_AU	F	OC	AU	Y	CSE
228	50560010084	19254	GUTTIKONDA DIVYA NAGESWARI	VENKATE SWARA RAO	BC_B_GIRLS_UR	F	BC_B	OU	N	CSE
229	50286020756	12242	ILIPILLA KARTHIK	ILIPILLA MOHAN	OC_GEN_AU	M	BC_D	AU	Y	CSE
230	50189030102	21998	IPPILI RAJU	IPPILI GANGAYYA	BC_D_GEN_AU	M	BC_D	AU	Y	CSE
231	50562120017	15467	IRFAN JAN KHAN	AYUB KHAN	EWS_GEN_AU	M	OC	AU	Y	CSE
232	50670010100	27464	ISLAVATHU BHAVANI	ISLAVATHU BAPIREDDY	ST_GIRLS_UR	F	ST	AU	Y	CSE
233	50373020125	17039	JALE AKHILA	JALE KONDALU	EWS_GIRLS_AU	F	OC	AU	Y	CSE
234	50595010567	62987	JARAPALA ROJA	JARAPALA SRINU	ST_CAP_GIRLS_UR	F	ST	AU	Y	CSE
235	50871010040	70067	JARAPALA SUMASRI	JARAPALA SRINIVASARA RAO	ST_GEN_AU	F	ST	AU	Y	CSE
236	50272080229	29923	JONNADULA VENKATA VARSHITHA	JONNADULA BALAJI	BC_B_GIRLS_AU	F	BC_B	AU	Y	CSE
237	50272030213	53653	JONNALAGADDA VINAY KUMAR	JONNALA GADDA KOTESWARA RAO	SC_GEN_UR	M	SC	AU	Y	CSE

238	50965010069	55403	KAKULLA SAI SURENDRA	KAKULLA VENKATA KRISHNA RAO	SC_GEN_AU	M	SC	AU	Y	CSE
239	50472010035	26981	KALAKOTI USHA SRI	KALAKOTI NAGACHARI	BC_B_GIRLS_AU	F	BC_B	AU	Y	CSE
240	50672060324	47802	KALIGITHI TEJA	KALIGITHI RAJU	SC_GEN_AU	M	SC	AU	Y	CSE
241	50172040042	19402	KALLEPALLI ANIRUDH	KALLEPALI UDAYA BHASKAR	BC_A_GEN_UR	M	BC_A	AU	Y	CSE
242	50262100053	17843	KALLURI KAVYA	KALLURI KOTESWARA RAO	EWS_GIRLS_AU	F	OC	AU	Y	CSE
243	50472100066	29131	KALVAKUNTLA VIJAY KANTH	KALVAKUNTLA SAIDULU	BC_A_GEN_AU	M	BC_A	AU	Y	CSE
244	50858010125	31425	KAMARAJUGADA MOHAN MARUTHI	KAMARAJUGADDA VENKATE SWARLU	BC_A_GEN_AU	M	BC_A	AU	N	CSE
245	50272010811	80018	KAMPA GOPI CHAND	KAMPA RAMA RAO	ST_GEN_AU	M	ST	AU	Y	CSE
246	50262080015	13197	KANALA JAYA TRISHA	KANALA VENKATA REDDY	OC_GIRLS_AU	F	OC	AU	Y	CSE
247	50571010039	44977	KANCHALA AKSHAYA	KANCHALA KISHORE BABU	SC_GIRLS_AU	F	SC	AU	N	CSE
248	50172010472	19863	KANURU UTTAM RAM	KANURU VENKATA APPARAO	BC_B_GEN_UR	M	BC_B	AU	Y	CSE
249	50972100013	21645	KAREDLA KUNDAN	KAREDLA NAGESH KUMAR	BC_B_GEN_AU	M	BC_B	AU	Y	CSE
250	50672010082	59305	KARRA KAVYA	KARRA VENKATA RAMAIAH	SC_GEN_AU	F	SC	AU	Y	CSE
251	50666010002	104733	KARRA NIKITHA MANOHARI	KARRA SUBHAKARA RAO	SC_NCC_GIRLS_AU	F	SC	AU	N	CSE
252	50972060069	26993	KOLUSU GOPI CHAND	KOLUSU GANGA RAJU	BC_D_GEN_AU	M	BC_D	AU	Y	CSE
253	50157010089	18605	KOMMANABOYINA SUBBA RAO	KOMMANABOYINA ABRAHAM	BC_D_GEN_AU	M	BC_D	AU	Y	CSE
254	50370010061	12397	KOMMOJU PAVAN KUMAR GANESH	KOMMOJU MRUTUNJAYA RAO	OC_GEN_AU	M	BC_B	AU	Y	CSE
255	50693010173	19020	KONA SIDDESWAR REDDY	KONA VENKATA SUBBA REDDY	EWS_GEN_UR	M	OC	SVU	Y	CSE

256	50772090078	27771	KONGITALA HARSHITHA	KONGITALA BHASKARAO	BC_D_GIRLS_AU	F	BC_D	AU	Y	CSE
257	50772060141	11900	KOPPOLU AJAY	KOPPOLU ANKAMMA RAO	OC_GEN_AU	M	OC	AU	Y	CSE
258	50470010063	19372	KOPPULA SIRISHA	KOPPULA VENKATA RAO	BC_D_GENT_AU	F	BC_D	AU	Y	CSE
259	50172010504	29496	KOSURU MOUNIKA	KOSURU VENKATESWARAO	BC_A_GIRLS_AU	F	BC_A	AU	Y	CSE
260	50663050133	24236	KOTTAKOTA MOUNIKA	KOTTAKOTA CHINNA APPANNA	BC_A_GIRLS_AU	F	BC_A	AU	N	CSE
261	50372010174	96088	KOUSHIK ESLAVATH	BHADRAIAH ESLAVATH	ST_GEN_UR	M	ST	AU	N	CSE
262	50375040031	15327	KRISHTIPATI KEERTHI REDDY	KRISHTIPATI KRISHNA REDDY	EWS_GIRLS_AU	F	OC	AU	Y	CSE
263	50370010015	14833	LAKKIREDDY THANUSHA	LAKKIREDDY GOPALA KRISHNA REDDY	OC_GEN_AU	F	OC	AU	Y	CSE
264	50570010078	65834	LAVURI NANI	LAVURI RAMU	ST_GEN_AU	M	ST	AU	Y	CSE
265	50571010085	9081	LOBHISETTI RAJESH	LOBHISETTI TIRUMALARAO	OC_GEN_UR	M	OC	AU	Y	CSE
266	50561010150	30520	MAADANA JYOTHIRMAYI	MAADANA VENKATESWARAO	BC_B_GIRLS_AU	F	BC_B	AU	Y	CSE
267	50660010102	16579	MADDIPUDI VENKATA SURYA KIRAN	MADDIPUDI VENKATA RAO	EWS_GEN_UR	M	OC	AU	Y	CSE
268	50872080148	56399	MADUGULA ANUSHA	MADUGULA PAPA RAO	SC_GEN_AU	F	SC	AU	Y	CSE
269	50458020116	14312	MAGAM NAGARJUNA	ADINARAYANA	OC_GEN_AU	M	OC	AU	Y	CSE
270	50470010050	14976	MAGINAM TIRUVANI	MAGINAM VENKATESWARAO	OC_GEN_AU	F	BC_D	AU	Y	CSE

271	50472080069	26621	MALLAVARAPU LAKSHMI MEGHANA	MALLAVARAPU SAMBASIVA RAO	BC_D_GEN_AU	F	BC_D	AU	Y	CSE
272	50975010028	43138	MANDA IJAK BABU	MANDA DEVADASU	SC_GEN_UR	M	SC	AU	Y	CSE
273	50972070143	14422	MANDADA BHANU CHINMAYI	MANDADA SOBHAN BABU	OC_GIRLS_AU	F	BC_D	AU	Y	CSE
274	50772020027	50809	MANDHAPATI JOYEL RAJ	MANDHAPATI NAGABABU	SC_GEN_AU	M	SC	AU	Y	CSE
275	50672060343	45683	MAREPALLI KAVYA	MAREPALLI RAJU	SC_GIRLS_AU	F	SC	AU	Y	CSE
276	50369010242	10688	MEDA BHAVYA KEERTHANA	MEDA PAPA RAO	OC_GIRLS_AU	F	SC	AU	Y	CSE
277	50261030045	23468	MEESALA VASU SRI POOJA	MEESALA SATYA SRINIVASU	BC_D_GEN_AU	F	BC_D	AU	N	CSE
278	50562040005	18698	MEKALA VENKATA GOPI CHAITANYA	MEKALA HARIBABU	BC_D_GEN_AU	M	BC_D	AU	Y	CSE
279	50572010273	53853	MESAPAM SRI HARSHA	MESAPAM PRASAD	SC_GEN_AU	M	SC	AU	Y	CSE
280	50675010053	14448	MIDUTHURI PAVITHRA	MIDUTHURI THIRUMAL ESH REDDY	EWS_GIRLS_UR	F	OC	SVU	Y	CSE
281	50356010010	30889	MODUKURI SUDHAKAR	MODUKURI SRINIVASA ANJANEYULU	BC_B_GEN_AU	M	BC_B	AU	Y	CSE
282	50472020180	23585	MOHAMMAD AQBALL	MOHAMMAD MUNNA	BC_E_GEN_AU	M	BC_E	AU	Y	CSE
283	50170010013	26689	MORLA PARIMALA JYOTHI	MORLA GOPARAJU	BC_B_GIRLS_AU	F	BC_B	AU	Y	CSE
284	50871010063	30331	MOTAPOTHULA NANDINI	MOTAPOTHULA MURALI KRISHNA	BC_B_GIRLS_AU	F	BC_B	AU	Y	CSE
285	50961010049	96638	MUKKALA NAGASAI VENKATA SASANK	MUKKALA KODANDARAMAIAH	OC_PHH_GEN_AU	M	OC	AU	Y	CSE
286	50262130088	10697	MUNAGALA SURENDRA REDDY	MUNAGALA SUBRAHMANYESWARA REDDY	OC_GEN_AU	M	OC	AU	Y	CSE



287	50272010867	68360	MUNIPALLI SNOWY BINNY ANGELINA	MUNIPALLI JOSEPH MATHEWS	BC_C_SG_GEN_AU	F	BC_C	AU	N	CSE
288	50971010012	19239	MUTYALA UMA NAGA BHARGAVI	MUTYALA VENKATE SWARA RAO	EWS_GIRLS_AU	F	OC	AU	Y	CSE
289	50575020087	14734	MUVVA NIHARSHINI	MUVVA MURALI KRISHNA	OC_PHV_GIRLS_AU	F	OC	AU	N	CSE
290	50573030072	14483	NADENDLA GEETHANVITHA	NADENDLA BHASKAR ARAO	OC_GIRLS_AU	F	OC	AU	N	CSE
291	50671010007	16527	NAREDLA RASALI REDDY	NAREDLA ASHOK REDDY	EWS_GEN_AU	F	OC	AU	Y	CSE
292	50672010871	20240	NEELAPALA GAYATHRI	NEELAPALA NARASIMHA RAO	BC_D_GIRLS_UR	F	BC_D	AU	Y	CSE
293	50972090140	30747	ORSU USHA SREE	ORSU JAMALAI AH	BC_A_GEN_AU	F	BC_A	AU	Y	CSE
294	50772010402	31459	P PRIYA KAVYA SUDHA	P SRINIVASA RAO	BC_A_GEN_AU	F	BC_A	AU	N	CSE
295	50561030140	17674	PADAM SARANYA	PADAM SRINIVASA RAO	EWS_GIRLS_AU	F	OC	AU	Y	CSE
296	50972080054	14124	PADARTHI VAMSI	PADARTHI CHALAMAI AH	OC_GEN_AU	M	OC	AU	Y	CSE
297	50361010048	25920	PAMARTHI LAKSHMI PRASANNA	PAMARTHI KOTESWARA RAO	BC_B_GIRLS_AU	F	BC_B	AU	Y	CSE
298	50970010030	15084	PAMARTHI VIJAY KUMAR	PAMARTHI SRINIVASA RAO	OC_GEN_AU	M	BC_B	AU	Y	CSE
299	50175020047	37829	PARSHA BHAVANI PRASAD	PARSHA RANGAIA H	SC_GEN_UR	M	SC	AU	Y	CSE
300	50579020091	8129	PATTI SRAVANI	PATTI GANAPATHI RAO	OC_GEN_UR	F	OC	AU	Y	CSE
301	50272060083	14940	PERINTLA SAMPATH REDDY	RAMESH REDDY	OC_GEN_AU	M	OC	AU	Y	CSE
302	50470010038	20136	PINNEBOYINA VENKATA HEMANTH KUMAR	PINNEBOYINA NAGA RAJU	BC_D_GEN_AU	M	BC_D	AU	N	CSE
303	50195010775	24567	PITHANI MOHAN SATISH	PITHANI MANESWARA RAO	BC_B_GEN_UR	M	BC_B	AU	Y	CSE

304	50762110014	18137	POLISETTY ZOSHI	POLISETT Y VENKATA SUBBARA O	OC_GEN_ AU	M	OC	AU	Y	CSE
305	50672030136	44487	PONUGUMATI KRISHNAVENI	PONUGU MATI JOJAPPA	SC_GIRLS _AU	F	SC	AU	Y	CSE
306	50472040062	27096	PORANDLA PHANIVENKATA SRI LIKHITHA	PORANDL A SIVA RAMA KRISHNA	BC_B_GE N_AU	F	BC_B	AU	Y	CSE
307	50672010348	52158	PULAVARTHI NAVEEN	PULAVAR THI YESUPAD AM	SC_GEN_ AU	M	SC	AU	Y	CSE
308	50772070034	15173	PUPPALA VASAVI GAYATHRI	PUPPALA SRINIVAS A RAO	OC_GEN_ AU	F	OC	AU	Y	CSE
309	50672030198	15181	RAGA PRANATHI MITHINTI	MITHINTI YAGNA VENKAT NARAYAN A	EWS_GIR LS_AU	F	OC	AU	Y	CSE
310	50456010092	24246	RAJULAPATI DHANUSH	RAJULAP ATI VENKATA SIVA RAMA PRASAD	BC_B_GE N_AU	M	BC_B	AU	Y	CSE
311	50770010113	57168	RAMALA BALU	RAMALA NAGESWA RA RAO	SC_GEN_ AU	M	SC	AU	Y	CSE
312	50395010216	58154	RAMALA VENKATA TIRUMALA KUMAR	RAMALA VENKATE SWARA RAO	SC_GEN_ AU	M	SC	AU	Y	CSE
313	50872040041	65167	RAMANABOINA SOWJANYA	RAMANAB OINA KOTESWA RA RAO	SC_GEN_ AU	F	SC	AU	Y	CSE
314	50672080196	12658	RAVI VENKATA PUSHPA LATHA	RAVI KASIREDD Y	OC_GIRLS _UR	F	OC	AU	Y	CSE
315	50362040146	58247	RAVINUTHALA AKHIL	RAVINUTH ALA KOTESWA RA RAO	SC_PHH_ GEN_AU	M	SC	AU	Y	CSE
316	50171010079	50268	RAVURI HARSHITA	RAVURI VENKATE SH	SC_GEN_ AU	F	SC	AU	Y	CSE
317	50175020044	67124	RAVURI SUSMITHA	RAVURI SRINU	SC_GEN_ AU	F	SC	AU	Y	CSE
318	50870010006	8455	REDDI AKASH	REDDI KONDALA RAO	OC_GEN_ UR	M	OC	AU	Y	CSE

319	50272010554	26393	SADAM NOHIA SRI	SADAM SRINIVASA RAO	BC_D_GEN_AU	F	BC_D	AU	Y	CSE
320	50672080020	14061	SAMANTHAPUDI VENKATA RAKESH VARMA	SAMANTH APUDI ANJANEYA RAJU	OC_GEN_AU	M	OC	AU	Y	CSE
321	50272100006	23356	SAMBHANA DHANU SRI	SAMBHANA NAVEEN	BC_B_GIRLS_AU	F	BC_B	AU	Y	CSE
322	50873010010	19105	SANIKOMMU DURGA MALLESWARI	SANIKOMMU SRINIVASAREDDY	OC_NCC_GEN_AU	F	OC	AU	Y	CSE
323	50372090158	23389	SARAGADA TIRUPATHI VENKATA MOHAN REDDY	SARAGADA SURESH	BC_A_GEN_UR	M	BC_A	AU	Y	CSE
324	50472060312	16939	SAYYAD ARSHATH	SAYYAD AKBAR	EWS_GEN_AU	M	OC	AU	Y	CSE
325	50175020125	16148	SAYYAD SAMEER	SAYYAD HUSSAIN BASHA	EWS_GEN_AU	M	OC	AU	N	CSE
326	50870010051	25645	SEELAM DEEPIKA REDDY	SEELAM PICHIREDDY	BC_D_NCC_GIRLS_AU	F	OC	AU	N	CSE
327	50972070031	18825	SEELAM LIKHITHA	SEELAM LAKSHMA REDDY	EWS_GEN_AU	F	OC	AU	Y	CSE
328	50272090137	32088	SHAIK AFREEN	SHAIK MADEENA	BC_E_GEN_AU	F	BC_E	AU	Y	CSE
329	50572060182	29095	SHAIK ATIQ REHAMAN	SHAIK HABIB RAHAMAN	BC_E_GEN_AU	M	BC_E	AU	Y	CSE
330	50695010785	30881	SHAIK BAJI	SHAIK NAGULMEERA	BC_E_GIRLS_AU	F	BC_E	AU	Y	CSE
331	50172010432	5865	SHAIK FARJANA	SHAIK FAREED	OC_GIRLS_UR	F	BC_E	AU	Y	CSE
332	50773030170	21596	SHAIK KANDIPATI AJITH	SHAIK KANDIPATI KHAJAVALI	BC_E_GEN_AU	M	BC_E	AU	Y	CSE
333	50862030051	31320	SHAIK KARISHMA	SHAIK MOHAMMAD HUSSAIN	BC_E_GEN_AU	F	BC_E	AU	Y	CSE
334	50772010602	33212	SHAIK MAHEEN	SHAIK JANI BASHA	BC_E_GEN_AU	F	BC_E	AU	Y	CSE
335	50171010019	29139	SHAIK NASEEMA	SHAIK ANWAR BASHA	BC_E_GIRLS_AU	F	BC_E	AU	Y	CSE
336	50172080160	29708	SHAIK SAJISHA	SHAIK PEDDA SAIDULU	BC_B_GIRLS_AU	F	BC_B	AU	Y	CSE

337	50672010879	19299	SHAIK SALEEMA BEEBI	SHAIK JANMEEYA	BC_E_GIRLS_AU	F	BC_E	AU	Y	CSE
338	50771010108	31654	SHAIK THASLEEM	SHAIK JANI	BC_E_GIRLS_AU	F	BC_E	AU	Y	CSE
339	50672090032	29802	SHAIK ZUBAIR	SHAIK MUKTHAR	BC_E_GEN_AU	M	BC_E	AU	Y	CSE
340	50762050011	36456	SIDDABATHUNI VAISHNAVI	SIDDABATHUNI ANKAMMA RAO	OC_CAP_GEN_UR	F	BC_D	AU	N	CSE
341	50672040060	18740	SIGULLU CHAKRADHAR	SRINIVASA RAO	BC_D_GEN_AU	M	BC_D	AU	N	CSE
342	50173040059	26957	SILIVERU VARSHITHA	SILIVERU NAGASESHU	BC_B_GIRLS_AU	F	BC_B	AU	Y	CSE
343	50572020368	16743	SINGAMSETTY NAGA SAI GOWTHAM KUMAR	SINGAMSETTY GOPALA KRISHNA MURTHY	OC_GEN_AU	M	OC	AU	Y	CSE
344	50675020081	18923	SINGANABOINA VENKATA SAI	SINGANABOINA VENKATA RANGAIAH	BC_D_GEN_AU	M	BC_D	AU	Y	CSE
345	50574020126	14758	SINGAREDDY VENKATA BHARATASIMHAREDDY	SINGAREDDY RAMAKRISHNA REDDY	OC_GEN_AU	M	OC	AU	Y	CSE
346	50871010043	17167	SIVANGULA NIKHILA SRI	SIVANGULARA RAMU	EWS_GEN_AU	F	OC	AU	Y	CSE
347	50371010010	27920	SOMAVARAPU SAI DEEPTHI	SOMAVARAPU RAVI KUMAR	BC_A_GIRLS_AU	F	BC_A	AU	Y	CSE
348	50990040159	31372	TALLA SATYA GANESH	TALLA SOMESWARA RAO	BC_B_PHO_GEN_AU	M	BC_B	AU	Y	CSE
349	50872010413	35276	TAMIRSHI MANASA	TAMIRSHI NAGESWARA RAO	BC_A_GIRLS_UR	F	BC_A	AU	Y	CSE
350	50472020110	26476	TANGELLAMUDI RAHUL	TANGELLAMUDI SRINIVAS	BC_A_GEN_AU	M	BC_A	AU	N	CSE
351	50872090011	88535	TEJAVATH HADASA BAI	TEJAVATH RAVINDRANA NAYAK	ST_GIRLS_AU	F	ST	AU	Y	CSE
352	50461010051	52125	THATTUKURI AVINASH	THATTUKURI BALASWAMY	SC_GEN_AU	M	SC	AU	Y	CSE
353	50370010049	33219	THOMMANDRU HARSHITHA	THOMMANDRU RAVI	SC_GEN_AU	F	SC	AU	Y	CSE

354	50773020079	11102	THOTA NANDINI	THOTA VENKATE SWARLU	OC_GIRLS_AU	F	OC	AU	Y	CSE
355	50872030097	28335	TIRAMDASU USHA SRI	TIRAMDASU MASTAN RAO	BC_B_GIRLS_AU	F	BC_B	AU	Y	CSE
356	50872030036	17695	TIRUMALASETTI LIKITH	TIRUMALASETTI NAGENDRA RAO	EWS_GEN_AU	M	OC	AU	Y	CSE
357	50474010086	26715	VADLAMANI SRAVANI	VADLAMANI VEERANARAYANA	BC_B_GIRLS_AU	F	BC_B	AU	Y	CSE
358	50771010038	28294	VANKALAPATI TIRUPATHAMMA	VANKALAPATI ACHARAO	BC_D_GIRLS_AU	F	BC_D	AU	Y	CSE
359	50661030058	22195	VEERANKI KUSUMA SAI	VEERANKI PULLA RAO	BC_B_GIRLS_UR	F	BC_B	AU	Y	CSE
360	50670010009	27605	VELLANKI SURESH BABU	VELLANKI NAGESWARA RAO	BC_D_GEN_AU	M	BC_D	AU	Y	CSE
361	50270010005	44565	VELPULA ADARSH	VELPULA KANAKAIAH	SC_CAP_GEN_UR	M	SC	AU	Y	CSE
362	50472020039	27066	VEMULA MADHU LATHA	VEMULA VENKATA NASARAIAH	BC_A_GEN_AU	F	BC_A	AU	Y	CSE
363	50370010148	22701	VEMULA SRAVANI	VEMULA SRINIVAS RAO	BC_A_GEN_UR	F	BC_A	OU	Y	CSE
364	50475020108	17275	VISWANADHUNI HARIKA	VISWANADHUNI KOTESWARA RAO	EWS_GEN_AU	F	OC	AU	Y	CSE
365	50380010090	26380	YALLA REVATHI KUMAR	YALLA RAMAPPADU	BC_D_GEN_AU	M	BC_D	AU	Y	CSE
366	50181010128	15455	YARAM KEERTHI	YARAM CHINNA BABU	EWS_GEN_UR	F	OC	SVU	N	CSE
367	50873030111	14181	YELISETTY LALITHA SRI	YELISETTY VASU	OC_PHO_GIRLS_AU	F	OC	AU	Y	CSE
368	50972020439	111690	AJMEERA NAGENDRA PRASAD	AJMEERA JAMULU	ST_GEN_AU	M	ST	AU	Y	CSM
369	50272010240	32786	AKURATHI POOJITHA	AKURATHI NAGENDRAM	BC_B_GIRLS_AU	F	BC_B	AU	N	CSM
370	50375030104	68061	ANAPARTHI STEEVEN	ANAPARTHI RAVI	SC_GEN_AU	M	SC	AU	Y	CSM
371	50373010006	19568	ATHUKURI MONIKA	ATHUKURI HANUMANTHA RAO	OC_GEN_AU	F	OC	AU	Y	CSM

372	50372020342	14997	ATKURI DHEERAJ BABU	ATKURI MARUTI BABU	OC_GEN_ AU	M	BC_D	AU	Y	CSM
373	50495010784	126046	BANAVATHU GOPI CHAND	BANAVAT HU SURI BABU	ST_GEN_ AU	M	ST	AU	Y	CSM
374	50870010064	126890	BANAVATHU RAMYA	BANAVAT HU RAVI NAYAK	ST_GIRLS _AU	F	ST	AU	N	CSM
375	50672010446	22604	BANDUCHODAY ROHITH MANI	BANDUCH ODAY SUNIL KUMAR	BC_D_GE N_AU	M	BC_D	AU	Y	CSM
376	50972060396	76504	BOOTHAPATI DHONIRAJ	BOOTHAP ATI RAJAKUM AR	SC_GEN_ AU	M	SC	AU	Y	CSM
377	50572090051	19392	BURGULA BHAVYA SRI	NAGASES HU BURGULA	OC_GEN_ AU	F	OC	AU	Y	CSM
378	50776020156	18289	BURRA THANVESH	BURRA SUDHAKA R	OC_GEN_ AU	M	BC_D	AU	Y	CSM
379	50972030048	150797	CHADALA GAYATHRI	CHADALA NAGA RAJU	ST_GIRLS _AU	F	ST	AU	Y	CSM
380	50357010075	26162	CHINTHAGINJAL A KIRAN SRINIVAS	CHINTHA GINJALA MOHAN KRISHNA	BC_B_SG _GEN_AU	M	BC_B	AU	Y	CSM
381	50672010178	32753	CHIPPADA JAHNAVI SATYA	CHIPPADA RAMBABU	BC_B_GIR LS_AU	F	BC_B	AU	Y	CSM
382	50262030030	52622	CHIRADALA SANTOSH	CHIRADAL A RAVI	SC_GEN_ UR	M	SC	AU	Y	CSM
383	50651030051	24933	CHITTA HEMANTHKUMA R	CHITTA SREENIVA SULU	BC_B_GE N_UR	M	BC_B	SVU	Y	CSM
384	50951010107	16953	DESANAGARI NARESH	DESANAG ARI SOMASEK HAR	BC_A_GE N_UR	M	BC_A	SVU	Y	CSM
385	50873030174	21590	DEVIREDDY PRIYACHANDAN A	DEVIREDDY PRASADR EDDY	EWS_GIR LS_UR	F	OC	AU	Y	CSM
386	50370010012	16476	DIDDI DEEPTHI	VEERA BABU	OC_GIRLS _AU	F	BC_B	AU	Y	CSM
387	50672060365	23173	DOLA RISHITHA	D MURALI KRISHNA	BC_D_GIR LS_AU	F	BC_D	AU	Y	CSM
388	50874020082	20119	DWARAKACHAR LA TRIVENI	DWARAKA CHARLA BANGARU REDDY	EWS_GIR LS_AU	F	OC	AU	Y	CSM
389	50175030043	63064	GADDAM MADHU	GADDAM SRINIVAS A RAO	SC_GEN_ AU	M	SC	AU	Y	CSM

390	50971010110	20724	GAJJI HARIKA	GAJJI LINGAIAH	BC_D_GIRLS_UR	F	BC_D	OU	Y	CSM
391	50373020013	22169	GALAM GOPI	GALAM GURUSWAMULU	BC_D_GEN_AU	M	BC_D	AU	Y	CSM
392	50962050020	19933	GALI RAJYA LAKSHMI	GALI VENKATA SIVAREDDY	OC_NCC_GEN_AU	F	OC	AU	Y	CSM
393	50972030041	33941	GUDALA VENKATA SAI MONIKA	GUDALA VENKATA RAO	BC_A_GIRLS_AU	F	BC_A	AU	Y	CSM
394	50172010168	33949	JAKKULA BHARGAVI	JAKKULA BANGARU BABU	BC_A_PHO_GEN_AU	F	BC_A	AU	Y	CSM
395	50773040061	16342	JAMMULA NANDINI	JAMMULA VENKATE SWARLU	OC_GIRLS_AU	F	OC	AU	Y	CSM
396	50670010066	23186	KADIYAM DHANA LAKSHMI	KADIYAM SIVANNARAYANA	OC_GIRLS_AU	F	OC	AU	Y	CSM
397	50975010061	20341	KAIPU KAVYA	KAIPU PITCHIREDDY	EWS_GEN_AU	F	OC	AU	Y	CSM
398	50870010065	20664	KAPPALA CHINMAYEE	KAPPALA SUBBARAO	EWS_GEN_AU	F	OC	AU	Y	CSM
399	50272020312	30593	KARRI SAI VEERA CHAITANYA	KARRI TRINADH	BC_B_GEN_AU	M	BC_B	AU	Y	CSM
400	50472080079	22653	KODE DIVYA NAGA TEJASWANI	KODE RAGHURAMAIAH	BC_A_GIRLS_AU	F	BC_A	AU	Y	CSM
401	50465010230	31854	KOMARAPALEPU HIMAPRIYA	KOMARAPALEPU RAMESH	BC_B_GIRLS_AU	F	BC_B	AU	Y	CSM
402	50162010192	22153	KOSANA LAVANYA	KOSANA PRABHUJI	OC_GIRLS_AU	F	OC	AU	Y	CSM
403	50462050035	19433	KOTA DANUNJA REDDY	KOTA BRAHMA REDDY	EWS_GEN_AU	M	OC	AU	Y	CSM
404	50372010062	22593	KOTKONDAWAR SHRUTI	KOTKONDAWAR SHESHNA RAYAN	OC_GIRLS_AU	F	BC_D	AU	Y	CSM
405	50170010039	13172	KUNAPANENI RUPA SRI	KUNAPANENI KRISHNA	OC_GIRLS_UR	F	OC	AU	Y	CSM
406	50170010042	32743	KUNTIMADDI VENKATESWARA RAO	KUNTIMADDI SAMBASIVA RAO	BC_A_GEN_AU	M	BC_A	AU	Y	CSM
407	50971010063	20825	LAKKANABOINA RAHUL	LAKKANABOINA NAGESWARA RAO	BC_D_GEN_UR	M	BC_D	OU	Y	CSM

408	50672060126	22164	LANKALAPALLI LOHITH	LANKALA PALLI SANKAR	BC_D_GEN_AU	M	BC_D	AU	Y	CSM
409	50272010341	19405	MALISSETTY HARSHITHA BRAMARAMBA	MALISSETTY SRINIVASU	OC_GEN_AU	F	OC	AU	Y	CSM
410	50962060130	19733	MAMILLAPALLI VENKATASAI BHARATH	MAMILLAPALLI VENKATA RAO	BC_D_SC_G_GEN_AU	M	OC	AU	Y	CSM
411	50171010063	15035	MANDALA SRI VENKAT	MANDALA RAMANA RAO	OC_GEN_AU	M	OC	AU	Y	CSM
412	50972060267	21131	MANIKALA SURI BABU	MANIKALA SATYANA RAYANA	BC_D_GEN_AU	M	BC_D	AU	Y	CSM
413	50495020134	18106	MANNEM MADHURI	MANNEM DURGA RAO	OC_GIRLS_AU	F	OC	AU	Y	CSM
414	50495020130	20442	MARAM ASHRITHA	MARAM NAGARJUNA REDDY	EWS_GIRLS_AU	F	OC	AU	Y	CSM
415	50272090146	21934	MEDARAMETLA ABHISTA	MEDARAMETLA RAMBABU	EWS_GIRLS_AU	F	OC	AU	Y	CSM
416	50972080310	66877	MESUPAMU AKHILA	MESUPAMU RAJA SEKHAR	SC_GIRLS_AU	F	SC	AU	Y	CSM
417	50472030016	22523	MIRIYALA MEGHANA	MIRIYALA VASUDEV ARAO	BC_D_GIRLS_AU	F	BC_D	AU	Y	CSM
418	50884010064	22070	MOUNIKA BRAMARAMBIKA DEVI SOMU	SEETARA MARAJU SOMU	BC_B_GIRLS_UR	F	BC_B	AU	Y	CSM
419	50470010005	20246	MUKKALA VINDHYA	MUKKALA VENKAT RAVINDHAR REDDY	EWS_GEN_AU	F	OC	AU	Y	CSM
420	50772090038	17564	MULUKURI SREERAM	MULUKURI SRINIVASA RAO	OC_GEN_AU	M	OC	AU	Y	CSM
421	50872010062	19924	NADHAVAJHULA SRI GOWRI NAGA HYMAVATHI	NADHAVAJHULA GOPI KRISHNA	OC_PHH_GEN_AU	F	OC	AU	N	CSM
422	50572010312	20505	NALLAGACHU NAGA SIVA TEJA	NALLAGACHU VENKATA SUBBARAO	EWS_GEN_AU	M	OC	AU	Y	CSM



423	50372090097	28158	NANDETI CHARAN TEJA	NANDETI VENKATE SWARA RAO	BC_D_GE N_AU	M	BC_D	AU	Y	CSM
424	50970010046	29278	NAVADU DHANA LAKSHMI	NAVADU NAGA RAJU	BC_D_GE N_AU	F	BC_D	AU	Y	CSM
425	50575040064	31926	NIDAMANURI LOKESH	NIDAMAN URI SUDHAKA R	BC_B_GE N_AU	M	BC_B	AU	Y	CSM
426	50972070101	18795	NUKA SRIMANNARAY ANA CHOWDARY	NUKA RAVI KUMAR	OC_GEN_ AU	M	OC	AU	Y	CSM
427	50775010066	23907	PABBISSETTY SARAT CHANDRA AKASH	PABBISSETTY BALA CHANDRA PRASADA RAO	EWS_GEN_ UR	M	OC	AU	Y	CSM
428	50165010075	63137	PAGALLA PRAVEEN KUMAR	PAGALLA PRASAD	SC_GEN_ AU	M	SC	AU	Y	CSM
429	50272010098	70435	PALLI KARTHIK	PALLI BABURAO	SC_GEN_ AU	M	SC	AU	Y	CSM
430	50375010101	13459	PASUPULETI JYOTHIRMAI	PASUPULETI SAI SRIHARI PRASAD	OC_GIRLS_ AU	F	OC	AU	N	CSM
431	50272060001	26569	PASUPUREDDY NAVYA TEJASRI	PASUPUREDDY MOHAN	BC_A_GE N_AU	F	BC_A	AU	Y	CSM
432	50470010086	82210	PATIBANDLA PRASANTHI	PATIBANDLA DURGARA O	SC_GIRLS_ AU	F	SC	AU	Y	CSM
433	50296010277	10989	PEDDI REDDY VISHNU VARDHAN REDDY	PEDDI REDDY NARSI REDDY	OC_GEN_ UR	M	OC	OU	Y	CSM
434	50372090007	33209	PILLUTLA SIVA RAM GOPALAKRISHNA	PILLUTLA RAGHAVA RAO	BC_A_GE N_AU	M	BC_A	AU	Y	CSM
435	50970010091	151274	PONNA SUNITHA	PONNA RAMESH	ST_GEN_ AU	F	ST	AU	Y	CSM
436	50465010097	75701	PUNNAMREDDY JANARDHANA	PUNNAMREDDY SRINIVAS	SC_GEN_ AU	M	SC	AU	Y	CSM
437	50372060475	23644	RALLAPUDI TARUN TEJA	RALLAPUDI SRINIVASA RAO	BC_D_GE N_AU	M	BC_D	AU	N	CSM
438	50570010052	64344	REGADI RUCHITHA	REGADI SANYASI RAO	SC_GIRLS_ AU	F	SC	AU	Y	CSM

439	50972060309	16264	SADAM SIDHVESH	SADAM SRINIVAS A RAO	OC_GEN_AU	M	BC_D	AU	Y	CSM
440	50872080142	30561	SAMPADARAO DOONDI ARAVINDA SAI	SAMPADA RAO SRINIVAS A RAO	BC_D_GEN_AU	M	BC_D	AU	Y	CSM
441	50957010293	19327	SAYYAD AASIMA	SAYYAD AHAMMAD	OC_GEN_AU	F	OC	AU	Y	CSM
442	50272010615	34658	SHAIK AMEER	SHAIK ABDUL RAHMAN	BC_E_GEN_AU	M	BC_E	AU	Y	CSM
443	50572020446	32156	SHAIK GOUSE	HABI BULLAH	BC_E_GEN_AU	M	BC_E	AU	Y	CSM
444	50870010202	27389.1	SHAIK JAKIR HUSSAIN	SHAIK SWAMY	BC_B_GEN_AU	M	BC_B	AU	Y	CSM
445	50472010025	37364	SHAIK JANBEE	SHAIK JOHN SYDA	BC_E_GIRLS_AU	F	BC_E	AU	Y	CSM
446	50962110006	36600	SHAIK MOHAMMAD WAFEEQ ALI	SHAIK MOHAMMAD AZAZ ALI	BC_E_GEN_UR	M	BC_E	AU	Y	CSM
447	50872010630	32571	SHAIK NASREEN SULTANA	SHAIK JANI BASHA	BC_E_GIRLS_AU	F	BC_E	AU	Y	CSM
448	50170010003	28447	SHAIK SUBHAN BEE	SHAIK SHARIFUD DIN	BC_B_GIRLS_AU	F	BC_B	AU	Y	CSM
449	50169010074	85400	SIRIGIRI SNEHA	SIRIGIRI RAMAIAH	OC_CAP_GIRLS_UR	F	OC	AU	N	CSM
450	50573020049	28856	SUPURI NARENDRA KUMAR	SUPURI CHALAPA THIRAO	BC_B_GEN_AU	M	BC_B	AU	Y	CSM
451	50672080122	30960	TALLURI PARIMALA	TALLURI VENKATE SWARA RAO	BC_A_GIRLS_AU	F	BC_A	AU	Y	CSM
452	50573010187	67084	TATI JYOTHIRMAYI	MASTHAN	SC_GEN_AU	F	SC	AU	Y	CSM
453	50862030089	19738	UMMANENI VENKATA RAVI CHANDRA BABU	UMMANE NI ANJANEY ULU	OC_GEN_AU	M	OC	AU	Y	CSM
454	50957010305	20611	UMMAREDDY BADRI NARAYANA	UMMAREDDY RAMA KOTESWARA RAO	EWS_GEN_AU	M	OC	AU	Y	CSM
455	50272010718	32889	VALLABHANENI KEERTHAN	VALLABHANENI NAGAVARMA	BC_A_GEN_AU	M	BC_A	AU	Y	CSM
456	50172020132	53604	VALLABHAPURAM RAGHU	VALLABHAPURAM RAMU	SC_GEN_AU	M	SC	AU	Y	CSM

457	50772010584	17297	VEJARLA PREM SAI JAGADEESH KUMAR	VEJARLA YADAGIRI	OC_GEN_AU	M	OC	AU	Y	CSM
458	50172030224	15952	VEMPADAPU VISHNU	VEMPADAPU DURGARAO	OC_GEN_AU	M	BC_D	AU	Y	CSM
459	50872040080	21159	YALALA TARUN	YALALA VENKATARAO	EWS_GEN_AU	M	OC	AU	Y	CSM
460	50772010712	17118	YALAMARTHI HARISH	YALAMARTHI NARASIMHARAO	OC_GEN_UR	M	OC	AU	N	CSM
461	50372100033	70372	YEPURI RISHITHA SRI	YEPURI NARASIMHARAO	SC_GIRLS_AU	F	SC	AU	Y	CSM
462	50472020438	33626	YETTHULA TULASI	YETTHULA ADINARAYANA	SC_GEN_UR	F	SC	AU	Y	CSM
463	50770010041	48028	ADDAGATLA PAVANI MAHALAKSHMI	ADDAGATLA RAMESH KUMAR	BC_B_GEN_AU	F	BC_B	AU	N	ECE
464	50672010228	26383	ADDAGIRI SAI SRAVANI	ADDAGIRI VENKATANARASIMHARAO	OC_GIRLS_AU	F	OC	AU	Y	ECE
465	50586030176	35029	ALLURI UMA MAHESH	ALLURI TAMMANNAA	BC_A_GEN_UR	M	BC_A	AU	Y	ECE
466	50562020170	35057	AMIREDDY KRISHNA SAIRAM	AMIREDDY VENKATAPPAIAH	BC_B_GEN_UR	M	BC_B	AU	Y	ECE
467	50772020141	47680	ANDE AKHILA	ANDE SRINU	BC_B_GIRLS_AU	F	BC_B	AU	Y	ECE
468	50870010021	39605	AREPALLI LAKSHMI PRADEEPTHI	AREPALLI VENKATA SIVAKESAVARAO	BC_B_GEN_AU	F	BC_B	AU	Y	ECE
469	50371010101	27247	ATTHUNURU SWATHI	ATTHUNURU SRI HARI REDDY	OC_GIRLS_AU	F	OC	AU	Y	ECE
470	50172050027	38013	AVUDODDI SIRISHA	AVUDODDI NAGESWARARAO	BC_D_GIRLS_AU	F	BC_D	AU	Y	ECE
471	50370010193	76306	AYYANKI RAJESWARI	AYYANKI SITAIAH	SC_GEN_AU	F	SC	AU	Y	ECE
472	50970010132	33412	BADISA VENKATA NAGASAI PAVAN	BADISA VENKATARAMARAO	BC_B_GEN_AU	M	BC_B	AU	Y	ECE

473	50772010129	102336	BANAVATH HARIKA	BANAVATH MURALI	ST_GIRLS_AU	F	ST	AU	Y	ECE
474	50370010106	100012	BANAVATHU MADHUVARDHAN NAYAK	BANAVATHU RANGARAO	ST_GEN_AU	M	ST	AU	N	ECE
475	50872070013	49515	BANDA DURGA PRAVALIKA	BANDA RAVI KUMAR	BC_B_GEN_AU	F	BC_B	AU	Y	ECE
476	50571010095	41450	BANDARU LAVANYA	KOTESWARARAO	BC_A_GIRLS_AU	F	BC_A	AU	Y	ECE
477	50475020097	28153	BATTULA SRAVANTHI	BATTULA VENKATARAMANA REDDY	OC_GEN_AU	F	OC	AU	Y	ECE
478	50575020028	30725	BAYAPU REDDY SIVAMANI	BAYAPUR EDDY OBULU REDDY	EWS_GEN_AU	F	OC	AU	Y	ECE
479	50871010023	122721	BHUKYA UMAKANTH	BHUKYA GODHARILATE	ST_GEN_AU	M	ST	AU	Y	ECE
480	50472020170	49818	BODDU JAHNAVI	BODDU VEERABRAHMAM	BC_B_GEN_AU	F	BC_B	AU	Y	ECE
481	50657010055	32989	BOPPANA SRI MAHALAKSHMI	BOPPANA VENKATASUBBARAO	EWS_GIRLS_AU	F	OC	AU	Y	ECE
482	50896010426	45990	CHATRADIPALLI AKHIL BABU	CHATRADIPALLI VENKATESWARARAO	BC_B_GEN_AU	M	BC_B	AU	Y	ECE
483	50773010028	112370	CHEVURI GOWTHAM	CHEVURI NEELIAH	ST_GEN_AU	M	ST	AU	Y	ECE
484	50670010122	41982	CHILLAPALLI PAVANI	CHILLAPALLI CHANNAI AH	BC_B_GIRLS_AU	F	BC_B	AU	Y	ECE
485	50672010254	40036	CHIMAKURTHI KHAJA NAYAB RASOOL	CHIMAKURTHI MOULALI	BC_B_GEN_UR	M	BC_B	AU	Y	ECE
486	50173020184	33050	CHIMATA YASWANTH KUMAR	CHIMATA UGALLU	BC_D_PHV_GEN_AU	M	BC_D	AU	Y	ECE
487	50995030058	107717	CHIRUMAMILLA SRAVYA	CHIRUMAMILLA ADINARAYANA	ST_GIRLS_AU	F	ST	AU	Y	ECE
488	50272100113	35124	CHITTETI NANDU	CHITTETI VENKATARAMARAO	BC_D_GIRLS_AU	F	BC_D	AU	Y	ECE
489	50271010127	76199	DARELLI ANUSHA	DARELLI SARVESH	SC_GIRLS_AU	F	SC	AU	Y	ECE

490	50172010543	84427	DARSI KRUPANJALI	DARSI RAMESH BABU	SC_GEN_AU	F	SC	AU	Y	ECE
491	50172080232	30502	DESU DHANUSHA	DESU VENKATA SATYANA RAYANA	EWS_GIR_LS_AU	F	OC	AU	Y	ECE
492	50375010108	28266	DEVAGIRI DHARANI	DEVAGIRI SESHIREDDY	OC_GEN_AU	F	OC	AU	Y	ECE
493	50475020005	32110	DEVIREDDY VYSHNAVI	DEVIREDDY SRINIVASULU	EWS_GEN_AU	F	OC	AU	Y	ECE
494	50262090033	37724	DHANASIRI MOUNIKA	DHANASIRI SATYANA RAYANA	BC_D_GIR_LS_AU	F	BC_D	AU	Y	ECE
495	50871010114	47184	DOMANDULA SUNITHA	DOMANDULA UDDANDU	SC_GEN_AU	F	SC	AU	Y	ECE
496	50470010088	48351	DUDEKULA NAZEEMABEGUM	DUDEKULA GUNTUR MASTANVALI	BC_B_GIR_LS_AU	F	BC_B	AU	Y	ECE
497	50773010013	28639	DUGGEMPUDI HARSHAVARDHAN REDDY	DUGGEMPUDI MALLAREDDY	OC_GEN_AU	M	OC	AU	Y	ECE
498	50762010184	30248	ELAKOTI VENKATA SAI SUDARSHAN REDDY	ELAKOTI SIVAREDDY	EWS_GEN_AU	M	OC	AU	Y	ECE
499	50472020220	84344	GANJI RUPESH	GANJI NAGESWARA RAO	SC_GEN_AU	M	SC	AU	Y	ECE
500	50572010346	84319	GARIKAPUDI SUVARNA	GARIKAPUDI PUNNAIAH	SC_GEN_AU	F	SC	AU	Y	ECE
501	50272010045	38730	GONELA DURGA PRAVALLIKA	GONELA SANGAIAH	BC_A_GIR_LS_AU	F	BC_A	AU	Y	ECE
502	50375020059	47181	GONUGUNTA PAVAN KARTHIK	GONUGUNTA SRINIVASARAO	BC_B_GEN_AU	M	BC_B	AU	Y	ECE
503	50572080159	30365	GOPARAPU BAVITHA	GOPARAPU RAGHAVAREDDY	EWS_GIR_LS_AU	F	OC	AU	Y	ECE
504	50472030109	29346	GORLE DIWAKAR	GORLE GOLLA RAO	BC_D_GEN_UR	M	BC_D	AU	Y	ECE

505	50372030174	28485	GOTTUMUKKAL A NAVYA PRIYA	GOTTUMU KKALA SUBRAMA NYAMRAJ U	OC_GEN_ AU	F	OC	AU	Y	ECE
506	50271010044	20425	GUNDA RISHITHA	GUNDA SRINIVAS A RAO	OC_GIRLS _AU	F	OC	AU	N	ECE
507	50572030169	31260	GUNDAPUREDD Y CHANDRASEKH AR REDDY	GUNDAPU REDDY SRIHARI	EWS_GEN_ _AU	M	OC	AU	Y	ECE
508	50163010112	36123	GURRALA DHANA PRAGNA SREE	GURRALA DHANA RAJU	BC_A_GE N_AU	F	BC_A	AU	N	ECE
509	50173030035	31699	IGUTURI RAJESWARI	IGUTURI OBUL REDDY	EWS_GEN_ _AU	F	OC	AU	Y	ECE
510	50696010493	48334	ITTARI YAHOSHUVA	ITTARI VENKATE SWARLU	BC_A_GE N_AU	M	BC_A	AU	Y	ECE
511	50261030141	85773	JALADI NIHARIKA	JALADI SUDHAKA RARAO	SC_GEN_ AU	F	SC	AU	Y	ECE
512	50672030107	23754	JAMMU PYDI NAIDU	JAMMU SIMHACH ALAM	OC_GEN_ AU	M	BC_D	AU	Y	ECE
513	50880010188	34419	JEERI VAMSI REDDY	JEERI KRISHNA RAO	BC_A_GE N_UR	M	BC_A	AU	N	ECE
514	50871010039	29099	JUPALLY LAKSHMI SUSHITHA	JUPALLY RAJESH KUMAR	EWS_GIR LS_UR	F	OC	AU	Y	ECE
515	50365010122	34996	JUVVI VIJAY BHASKAR	JUVVI BRAHMAI AH	BC_D_GE N_AU	M	BC_D	AU	Y	ECE
516	50975010058	26991	KALLAM PRAKASH REDDY	KALLAM ANJI REDDY	OC_GEN_ AU	M	OC	AU	Y	ECE
517	50761030146	20098	KAMMILI DIMPUL SAI ABHISHEK	KAMMILI LAKSHMA NA RAO	OC_GEN_ UR	M	OC	AU	Y	ECE
518	50871010076	52725	KANCHARLA NAVYA	KANCHAR LA SUDHAKA RRAO	BC_A_GE N_AU	F	BC_A	AU	Y	ECE
519	50975010162	27895	KANDI GURU SAI MANIKANTA REDDY	KANDI SRINIVAS U REDDY	OC_GEN_ AU	M	OC	AU	Y	ECE
520	50372060455	24586	KANUKOLLU LAKSHMI LAASYA SAI SRIVALLI	KANUKOL LU VENKATA SUBBARA O	OC_GIRLS _AU	F	OC	AU	Y	ECE
521	50972030091	39577	KOLLURI RAJESWARI	KOLLURI NAGA RAJU	BC_B_GIR LS_AU	F	BC_B	AU	Y	ECE

522	50572040080	41413	KOLUSU BAABAA SWAMY	KOLUSU SRINIVAS A RAO	OC_CAP_ GEN_UR	M	BC_D	AU	Y	ECE
523	50572040083	43255	KOLUSU LAALU PRASAD	KOLUSU SRINIVAS A RAO	OC_GEN_ AU	M	BC_D	AU	Y	ECE
524	50170010010	36272	KOLUSU RAJESH	KOLUSU SIVA NAGARAJ U	BC_D_GE N_AU	M	BC_D	AU	Y	ECE
525	50481010067	71085	KORRA LEKHYANTH BABU	KORRA MEERAIA H	SC_GEN_ UR	M	SC	SVU	Y	ECE
526	50870010121	31638	KOTTAVALASA SRUJANA	KOTTAVA LASA GOWRI NAIDU	BC_D_GIR LS_AU	F	BC_D	AU	Y	ECE
527	50472090001	49185	KUMMARA NEHA	KUMMARA SUBBARA YUDU	BC_B_PH O_GEN_A U	F	BC_B	AU	N	ECE
528	50575040138	24637	KURAKULA NAVEENA	KURAKUL A SUBBA REDDY	OC_GIRLS _UR	F	OC	AU	Y	ECE
529	50175020067	28817	LAKKU HEMA LATHA	LAKKU RAMANA REDDY	OC_GEN_ AU	F	OC	AU	Y	ECE
530	50172010202	30218	LAVETI DHAKSHAYANI	LAVETI ANANDA RAO	BC_D_GE N_AU	F	BC_D	AU	Y	ECE
531	50172030236	138848	LEBURI JAYA SANJAY	LEBURI CHANDRA SEKHAR	OC_PHV_ GEN_AU	M	BC_B	AU	Y	ECE
532	50779020060	33027	LENKA MANIKANTA	LENKA CHANDRI NAIDU	BC_D_GE N_AU	M	BC_D	AU	Y	ECE
533	50472020234	28989	LUGALAPU MOUNIKA	LUGALAP U RAMARAO	BC_D_GIR LS_UR	F	BC_D	AU	Y	ECE
534	50196010305	23202	MACHINA HARSHITHA	MACHINA SRINIVAS A RAO	OC_GIRLS _AU	F	OC	AU	Y	ECE
535	50395010660	84310	MADDELA JAHNAVI	MADDELA RAJESH	SC_GEN_ AU	F	SC	AU	Y	ECE
536	50872040030	26003	MADHAVARAPU LOKESH	MADHAVA RAPU KRISHNAI AH	OC_GEN_ AU	M	OC	AU	Y	ECE
537	50162060065	25108	MADINENI KOTESWARA RAO	MADINENI ANJIAH	OC_GEN_ AU	M	OC	AU	Y	ECE
538	50462020072	56831	MANDA STANLEY	MANDA MOHAN SAMUEL	BC_C_GE N_AU	M	BC_C	AU	Y	ECE
539	50670010191	33071	MANDADA PRAVALLIKA	MANDADA BUCHI BABU	BC_D_GIR LS_AU	F	BC_D	AU	Y	ECE

540	50272050078	34308	MARADANA SESHU DURGA PRASAD	MARADAN A SATYANA RAYANA	BC_D_GE N_AU	M	BC_D	AU	Y	ECE
541	50161030016	73110	MATTA ALEKHYA	MATTA VENKATA RATNAM	SC_GIRLS _AU	F	SC	AU	Y	ECE
542	50165010108	74396	MEKALA KEERTHANA	MEKALA JEEVA KUMAR	SC_GIRLS _AU	F	SC	AU	Y	ECE
543	50670010136	83027	MENDEM SOWMYA	MENDEM UDAY BHANU	SC_GEN_ AU	F	SC	AU	Y	ECE
544	50472070004	37305	MERUGU ANUSHA	MERUGU LAKSHMI VENKATA NAGA KUMAR	SC_GIRLS _UR	F	SC	AU	N	ECE
545	50272080096	84727	MISALA SINDHU	MISALA SRINIVAS A RAO	SC_GEN_ AU	F	SC	AU	Y	ECE
546	50570010129	44724	MUCHINTALA SAI VENKAT	MUCHINT ALA PULLAIAH	BC_A_GE N_AU	M	BC_A	AU	Y	ECE
547	50783010693	21202	MUNNA AKHILESH	MUNNA SRINIVAS ULU	OC_GEN_ UR	M	OC	SVU	Y	ECE
548	50872100047	45225	NADAKUDITI TEJA SWAROOP	NADAKUD ITI ADI SESHA VARMA	BC_A_GE N_AU	M	BC_A	AU	Y	ECE
549	50272010128	31085	NAGOTHI CHETAN	NAGOTHI RAMESH	BC_D_GE N_AU	M	BC_D	AU	Y	ECE
550	50975020132	27674	NALAMOTHU MADHU SRAVYA	NALAMOT HU HARI BABU	OC_GEN_ AU	F	OC	AU	Y	ECE
551	50372040083	27693	NALLURI KUMARA VENKATA NEHRU	NALLURI SATYANA RAYANA	OC_GEN_ AU	M	OC	AU	Y	ECE
552	50974010053	25468	NUSULLAPALLI SAI PRADEEP	NUSULLA PALLI NAGESWA RA RAO	OC_GEN_ AU	M	OC	AU	Y	ECE
553	50270010175	35449	ORUGU NAGA SURENDRA BABU	ORUGU VENKATE SWARA RAO	BC_D_GE N_AU	M	BC_D	AU	Y	ECE
554	50372080015	30910	PALLAPROLU RAM CHARAN TEJES REDDY	PALLAPR OLU RAMBHUP AL REDDY	EWS_GEN_ _AU	M	OC	AU	Y	ECE
555	50870010034	82428	PALLEPOGU PAVITHRA	PALLEPO GU GABRELU	SC_GEN_ AU	F	SC	AU	Y	ECE
556	50261030074	26033	PALNATI HEMA	PALNATI SRINU	OC_NCC_ GIRLS_AU	F	OC	AU	Y	ECE



557	50972020053	25276	PANCHADARA DEEPAK VAMSI	PANCHADARA SRINIVASA RAO	OC_GEN_AU	M	BC_D	AU	Y	ECE
558	50673040061	41275	PANDILLA PRASANTHI	PANDILLA GOVINDAIAH	BC_D_GIRLS_AU	F	BC_D	AU	Y	ECE
559	50572020212	27370	PANIMGIPALLI SAHITHI	PINIMGIPALLI ANJANEYA CHARYULU	OC_GEN_AU	F	OC	AU	Y	ECE
560	50872080165	40270	PANTANGI USHA RANI	PANTANGI SARATH BABU	BC_B_GIRLS_AU	F	BC_B	AU	Y	ECE
561	50775010056	32055	PANTHANGI AKHIL NAIDU	PANTHANGI SRINIVAS ARAO	EWS_GEN_AU	M	OC	AU	Y	ECE
562	50672030199	33338	PEDAPUDI DEEPIKA	PEDAPUDI DURGARAO	BC_B_GIRLS_UR	F	BC_B	AU	Y	ECE
563	50493020232	35419	PENDYALA KUSUMA VENKATA SIVASAI	PENDYALA VENKATA KONDAIAH	BC_A_CAMP_GEN_UR	M	BC_A	AU	Y	ECE
564	50757010110	39039	PITCHUKA PRAVEEN KUMAR	PITCHUKA NARASIMHA RAO	BC_B_GEN_AU	M	BC_B	AU	Y	ECE
565	50772060183	30354	POLISETTY JAYA SAI TEJA	POLISETTY KRISHNA	EWS_GEN_AU	M	OC	AU	Y	ECE
566	50161030110	49080	PULAVARTHI LALITHA	PULAVARTHI PHANINDRA BABU	BC_A_GIRLS_AU	F	BC_A	AU	Y	ECE
567	50675020046	43543	RAJARAPU SIDDU	RAJARAPU NAGABHUSHANAM	BC_B_GEN_AU	M	BC_B	AU	Y	ECE
568	50672020209	30955	RAMINENI PRATHYUSHA	RAMINENI DURGAPRASAD	EWS_GEN_AU	F	OC	AU	Y	ECE
569	50772030075	35595	RAMPAVALASA MANIKANTA	RAMPVALASA NAGARAJU	BC_A_GEN_AU	M	BC_A	AU	Y	ECE
570	50573020011	28889	RAVURI VISHNUTEJA	RAVURI BAJI BABU	EWS_GEN_AU	M	OC	AU	Y	ECE
571	50572060176	71977	REDDYBOYINA ANKITHASRI	REDDYBOYINA BALABHASKAR	SC_GIRLS_AU	F	SC	AU	Y	ECE
572	50371010081	23615	REPANI LAVANYA	REPANI SRINU	OC_GIRLS_AU	F	BC_A	AU	Y	ECE

573	50272060055	27078	SANKABATTULA NAVYA SRI	SANKABATTULA RAMA KRISHNA	OC_GIRLS_AU	F	OC	AU	Y	ECE
574	50472010600	29815	SEELAM MANASA REDDY	SEELAM UDAY BHASKER REDDY	EWS_GIRLS_AU	F	OC	AU	Y	ECE
575	50870010055	107342	SEELAM RAJASEKHAR REDDY	SEELAM MOHAN REDDY	EWS_GEN_AU	M	OC	AU	Y	ECE
576	50672010333	21693	SEGU JASWANTH NAGA PRAVEEN	SEGU SAMBASIVA RAO	OC_GEN_UR	M	OC	AU	Y	ECE
577	50870010043	38850	SHAIK ABEEDA	SHAIK IBRAHIM	BC_E_GEN_AU	F	BC_E	AU	Y	ECE
578	50672090150	46851	SHAIK FAZULUNNISA	SHAIK NAGUL MEERA	BC_E_GEN_AU	F	BC_E	AU	Y	ECE
579	50973010052	38397	SHAIK IBRAHIM	SHAIK MURTHUJA	BC_E_GEN_AU	M	BC_E	AU	Y	ECE
580	50956010028	61763	SHAIK JOSHNI SULTHANA	SHAIK ABDUL VAHAB	BC_E_GIRLS_AU	F	BC_E	AU	Y	ECE
581	50271010091	40738	SHAIK NEHAZMI	SHAIK MOULALI	BC_E_GIRLS_AU	F	BC_E	AU	Y	ECE
582	50850020017	29059	SHAIK SALEEM	SHAIK MADEENA	BC_E_GEN_UR	M	BC_E	AU	Y	ECE
583	50372010948	74920	SILAVALA DEEPTHI	SILAVALA JOHN BABU	SC_GIRLS_AU	F	SC	AU	Y	ECE
584	50186020708	26475	SUVVA STEPHEN ABHISHEK	SUVVA VIJAYA RAJU	OC_SCG_GEN_AU	M	BC_C	AU	N	ECE
585	50862010143	44705	SYED ASIF BASHA	SYED ISMAIL	BC_E_GEN_AU	M	BC_E	AU	Y	ECE
586	50772010224	51167	SYKAM POOJITHA	SYKAM SUDHAKAR RAO	BC_A_GEN_AU	F	BC_A	AU	Y	ECE
587	50362010173	25473	TELAPROLU SRINIVAS	TELAPROLU RAMAKRISHNA	EWS_GEN_UR	M	OC	SVU	Y	ECE
588	50175010056	23891	THUMMA HARSHITHA	THUMMA SIVA REDDY	OC_GIRLS_AU	F	OC	AU	Y	ECE
589	50472060292	25768	TIRUMANAGIRI JAHNAVI	TIRUMANAGIRI DURGA PRASAD	OC_GIRLS_AU	F	OC	AU	Y	ECE
590	50970010084	59131	TUNGA VIKRAM	TUNGA NAGESWARA RAO	SC_GEN_UR	M	SC	AU	Y	ECE

591	50375030071	45583	UTIKONDA ANJALI	UTIKONDA VENKATE SWARLU	BC_A_GEN_AU	F	BC_A	AU	Y	ECE
592	50470010114	95498	VADITHYA SIREESHA	VADITHYA NAGARAJU	ST_GEN_UR	F	ST	AU	Y	ECE
593	50872010756	24719	VADLAMUDI SIVA	VADLAMUDI VENKATA SWAMI	OC_GEN_AU	M	OC	AU	Y	ECE
594	50871010093	85119	VARIKUTI DIVYA	VARIKUTI YESAIAH	SC_GEN_AU	F	SC	AU	Y	ECE
595	50472090042	24572	VEERAVALLI MANASA	VEERAVALLI SRINIVASARAO	OC_GIRLS_UR	F	OC	AU	Y	ECE
596	50161010031	107818	VEMAVARAPU DILEEP KUMAR	NAGARAJU	ST_GEN_AU	M	ST	AU	Y	ECE
597	50775050004	30772	VEMIREDDY BHARGAVI	VEMIREDDY SRINIVASULU	EWS_GIRLS_AU	F	OC	AU	Y	ECE
598	50570010058	53716	VEMIREDDY NARENDRA REDDY	VEMIREDDY BRAHMA REDDY	OC_GEN_AU	M	OC	AU	Y	ECE
599	50172060201	27300	VEMULA ABHINAYA	VEMULA BHASKARARAO	OC_PHH_GIRLS_AU	F	OC	AU	N	ECE
600	50472060220	88321	YADLAPALLI AKHIL	YADLAPALLI PRASAD	SC_GEN_AU	M	SC	AU	Y	ECE
601	50972060115	49102	YALAMANDALA MRUNALINI	YALAMANDALA SIVAPADAM	BC_A_GEN_AU	F	BC_A	AU	Y	ECE
602	50795020091	35303	YAMPALA TULASI RAM PRASAD	YAMPALA SRINIVAS	BC_D_GEN_AU	M	BC_D	AU	Y	ECE
603	50375040060	48205	YANAMALAMAN DA MANOHAR	YANAMALAMAN MADHAVA	BC_B_GEN_AU	M	BC_B	AU	Y	ECE
604	50270010137	28880	YARAMALA VINEELA	YARAMALA KRISHNA REDDY	OC_GEN_AU	F	OC	AU	Y	ECE
605	50381030080	25323	YATTAPU NISHANTH REDDY	YATTAPU SREENIVASULU REDDY	EWS_GEN_UR	M	OC	SVU	Y	ECE
606	50572060198	142725	ALAPATI KARTHIK	ALAPATI KOTESWARARAO	BC_A_GEN_AU	M	OC	AU	Y	EEE

607	50172010372	64279	ANGIREKULA BHAVYA SRI	ANGIREK ULA SRINIVAS A RAO	OC_GEN_ AU	F	BC_D	AU	Y	EEE
608	50872010397	131360	BADRI AJAY KUMAR	BADRI TIRAPATH I RAO	ST_GEN_ AU	M	SC	AU	Y	EEE
609	50772090073	87753	BAMMIDI KEERTHI	BAMMIDI RAMANA	BC_D_GIR LS_AU	F	BC_D	AU	Y	EEE
610	50462030040	139745	BANAVATH BHASKAR KUMAR NAIK	BANAVAT H CHANDA NAIK	ST_SG_G EN_AU	M	ST	AU	Y	EEE
611	50772010155	96166	BANDARU DURGA SYAMALA	BANDARU SEETHAP ATHRUDU	BC_D_GE N_AU	F	BC_D	AU	Y	EEE
612	50870010110	93119	BATTA VENKATA KOTESWARA RAO	BATTA SAMBA SIVA RAO	BC_D_GE N_AU	M	BC_D	AU	Y	EEE
613	50270010197	78717	BODDAPATI TEJESH	BODDAPA TI MURALI	EWS_GEN_ AU	M	OC	AU	Y	EEE
614	50572060467	130356	BODDU MAHI	BODDU BHUSHAN AM	SC_PHO_ GIRLS_AU	F	SC	AU	Y	EEE
615	50372080147	65802	BOGADI VAISHNAVI	BOGADI HARANAD H BABU	OC_GEN_ AU	F	OC	AU	Y	EEE
616	50270010192	43237	BOYANAPALLI YASWITHA	BOYANAP ALLI RAMAKRI SHNA	OC_GIRLS_ AU	F	BC_D	AU	Y	EEE
617	50472020278	86126	BUGATHA NITISH KUMAR	BUGATHA LAKSHMA NA RAO	BC_D_GE N_AU	M	BC_D	AU	Y	EEE
618	50272020159	96806	BURADA VENKATA NAGA YUVARAJ	BURADA LEELA PRASAD	BC_D_GE N_AU	M	BC_D	AU	Y	EEE
619	50772100059	128151	BURUSU KHEJIYYA	BURUSU PRASAD	BC_A_GIR LS_AU	F	BC_A	AU	Y	EEE
620	50672020236	151547	CHADALA GOWTHAMI	CHADALA DHANA RAJU	ST_GIRLS_ UR	F	ST	AU	Y	EEE
621	50372060472	118039	CHENI GOPALA KRISHNA	CHENI HANUMAT HA RAO	BC_A_GIR LS_AU	M	BC_A	AU	Y	EEE
622	50872030166	109510	CHIDIRALA YASWANTH MANIKANTA	CHIDIRAL A SRINIVAS ARAO	BC_A_GE N_AU	M	BC_A	AU	Y	EEE
623	50770010196	80564	CHINTHALA GOPI	CHINTHAL A VENKATAI AH	BC_A_GE N_UR	M	BC_A	AU	Y	EEE

624	50170010052	122209	DANDUBOYINA JYOTHIRMAYEE YADAV	DANDUBO YINA PANDU RANGA RAO	BC_C_GIR LS_AU	F	BC_D	AU	Y	EEE
625	50372020110	100203	DASARI LEESHMA	DASARI SIVASANK AR	BC_D_GIR LS_AU	F	BC_D	AU	Y	EEE
626	50972060457	51794	DASARI SAHITHI NANDHINI	DASARI ADINARAY ANA	OC_GIRLS _AU	F	SC	AU	Y	EEE
627	50870010120	138551	DASARI SAILU	DASARI SIVANAND AIAH	SC_GEN_ AU	F	SC	AU	Y	EEE
628	50770010109	122772	DEVARAKONDA NITHIN JASHUVA	DEVARAK ONDA SEEMONU	SC_GEN_ AU	M	SC	AU	Y	EEE
629	50970010116	118914	GEDDA SRUTHI	GEDDA RAMBABU	ST_GIRLS _AU	F	SC	AU	Y	EEE
630	50772090031	56249	GOLLA SOWMYA	GOLLA PRASAD	OC_GEN_ AU	F	BC_D	AU	Y	EEE
631	50572020454	111519	GOLLAMANDAL A GEETHA KUMARI	GOLLAMA NDALA REBBA DASU	SC_GIRLS _AU	F	SC	AU	Y	EEE
632	50472010955	107192	GUNJA PRASANTH	GUNJA RAMA KRISHNA	BC_A_GE N_AU	M	BC_A	AU	Y	EEE
633	50166010059	104404	HASA SRI VIJAYA DARA	RAMA RAO DARA	OC_GIRLS _AU	F	OC	AU	Y	EEE
634	50584010062	108198	JAGAN CHAITANYA SOMU	SEETARA MARAJU SOMU	BC_B_GE N_UR	M	BC_B	AU	Y	EEE
635	50672010318	55472	JULURI GANESH	JULURI VENU GOPAL	OC_GEN_ AU	M	OC	AU	Y	EEE
636	50272080024	93743	KAARANKI KOMALA SIDDHARDDA	KAARANKI SESHAGI RI RAO	BC_B_GE N_AU	M	BC_B	AU	Y	EEE
637	50371010001	46839	KAVITI HARI BABU	KAVITI GALEEBU	OC_GEN_ AU	M	BC_D	AU	Y	EEE
638	50772040079	77376	KHAN JAVEED	KHAN AMJAD	EWS_GEN_ _AU	M	OC	AU	Y	EEE
639	50972020406	59299	KODURI BHAVANI	KODURI SUBBA REDDY	OC_GEN_ AU	F	OC	AU	Y	EEE
640	50272080136	128051	KOPALLI SANTHOSH	KOPALLI NAVEEN KUMAR	ST_GEN_ AU	M	SC	AU	Y	EEE
641	50771010076	37249	KORUKONDA SATYA CHARISHMA	KORUKON DA SRINIVAS A RAO	OC_GIRLS _UR	F	OC	AU	Y	EEE

642	50966010109	89610	KOSURU KUSUMA	KOSURU RAMA CHANDRA RAO	EWS_GEN _AU	F	OC	AU	Y	EEE
643	50570010142	120398	KOTA ANIL KUMAR	KOTA VENKATE SWARA RAO	SC_GEN_ AU	M	SC	AU	Y	EEE
644	50772020195	124151	KOTA POOJA	KOTA RAJIAH	SC_GEN_ AU	F	SC	AU	Y	EEE
645	50370010095	117945	KURAPATI MADHURIMA	KURAPATI NAGESWA RARAO	SC_GIRLS _AU	F	SC	AU	Y	EEE
646	50570010186	44076	MADDALI RENSURI	MADDALI SOMA VENKATA SURYANA RAYANA	OC_NCC_ GIRLS_AU	F	OC	AU	Y	EEE
647	50372020378	45481	MADDOJU HARI CHANDANA	MADDOJU SIVAPRAS AD	OC_GEN_ AU	F	BC_B	AU	Y	EEE
648	50970010181	90782	MANDA AMULYA	MANDA SARVESW ARA RAO	SC_GEN_ AU	F	SC	AU	Y	EEE
649	50672080127	127653	MANDALA SANDEEP	MANDALA MOHANDA SU	ST_GEN_ AU	M	SC	AU	Y	EEE
650	50179020069	95946	MANTRI CHANDRASEKH AR	MANTRI VISHNU	BC_D_GE N_AU	M	BC_D	AU	Y	EEE
651	50770010043	94803	MARASAKATLA CHINNI PRAVALLIKA	MARASAK ATLA DANIEL	SC_GEN_ AU	F	SC	AU	Y	EEE
652	50470010191	57861	MATTA HARSHITHA	MATTA SURESH	OC_GIRLS _AU	F	BC_B	AU	Y	EEE
653	50672020248	84676	MENTI PAPARAO	MENTI UMA MAHESW ARA RAO	BC_D_GE N_UR	M	BC_D	AU	Y	EEE
654	50570010065	80343	NIMMALA MOUNIKA	NIMMALA SIVA DURGA RAO	EWS_GEN _AU	F	OC	AU	Y	EEE
655	50272010030	56563	PALAGANI VAISHNAVI	PALAGANI BHUSHAN KAR RAO	OC_GIRLS _AU	F	BC_B	AU	Y	EEE
656	50771010084	62139	PALLAGANI PURNACHANDR A RAO	PALLAGA NI MADHU	BC_B_GE N_UR	M	BC_B	OU	Y	EEE
657	50670010129	91095	PAMARTHI HARIKA	PAMARTH I SIVANAGE SWARA RAO	BC_B_GIR LS_AU	F	BC_B	AU	Y	EEE

658	50770010032	58001	PAMARTHI RENUKA	PAMARTH I NARASIM HA RAO	OC_GIRLS _AU	F	BC_B	AU	Y	EEE
659	50670010082	72039	PAMARTHI VENKATA SAI RAM	PAMARTH I TIRUPATH I RAO	BC_B_GE N_UR	M	BC_B	AU	Y	EEE
660	50870010067	72056	PASUMARTHI HEMA TEJASWI	PASUMAR THI SIVA RAMA KRISHNA	EWS_GIR LS_AU	F	OC	AU	Y	EEE
661	50280010003	78474	PEDDINI RAJARAO	PEDDINI SIMHACH ALAM	BC_D_GE N_AU	M	BC_D	AU	Y	EEE
662	50586020857	73266	PERISETTI VENKATESH	PERISETT I TAMMAYY A	BC_B_GE N_AU	M	BC_B	AU	Y	EEE
663	50870010088	91749	PHATAN ALLA BAKSHU	PHATAN MASTAN VALI	BC_B_GE N_AU	M	BC_B	AU	Y	EEE
664	50772030279	99015	PILLI MANEESHA	PILLI KIREETI BABU	SC_CAP_ GEN_UR	F	SC	AU	Y	EEE
665	50389020222	91661	PINNINTI YUGANDHAR NAIDU	PINNINTI SRINUVAS A RAO	BC_D_GE N_AU	M	BC_D	AU	Y	EEE
666	50572020459	93795	POTLAPALLI SRAVANI	POTLAPA LLI TIRUPATH I RAO	BC_B_GIR LS_AU	F	BC_B	AU	Y	EEE
667	50772060004	118538	PRATHIPATI NAVYA	PRATHIPA TI VENKATA RATHAIAH	SC_GIRLS _AU	F	SC	AU	Y	EEE
668	50286070057	51185	PULLETIKURTI KIRAN	PULLETIK URTI KUMAR RAJA	OC_GEN_ AU	M	BC_B	AU	Y	EEE
669	50786080394	70359.1	RALLAPUDI PAVAN KUMAR	RALLAPU DI GOVINDA RAO	BC_D_GE N_AU	M	BC_D	AU	Y	EEE
670	50572020166	76137	RAMISETTI JAHNAVI	RAMISETT I PRASAD	EWS_GEN _AU	F	OC	AU	N	EEE
671	50272010873	108801	RAVULAPATI PHANINDRA	RAVULAP ATI POTHURA JU	BC_A_GE N_AU	M	BC_A	AU	Y	EEE
672	50470010014	81407	REDDY THRISHI	REDDY YESU	BC_D_GIR LS_AU	F	BC_D	AU	Y	EEE
673	50373020007	122088	REGULAGADDA JAYA CHANDRA	REGULAG ADDA CHANTI	SC_GEN_ AU	M	SC	AU	Y	EEE

674	50870010097	92240	SARNALA MOUNIKA	SARNALA KOTESWARA RAO	BC_D_GIR LS_AU	F	BC_D	AU	Y	EEE
675	50370010032	97638	SHAIK ARSHIYA	SHAIK ALLABAKSHU	BC_E_GE N_AU	F	BC_E	AU	Y	EEE
676	50672090129	76616	SHAIK JAVED	SHAIK MASTHANALI	BC_B_GE N_AU	M	BC_B	AU	Y	EEE
677	50372070111	122001	SHAIK SADIQ	SHAIK ABDULHALEEM	BC_E_GE N_AU	M	BC_E	AU	Y	EEE
678	50270010105	83031	SHAIK SAMEENA	SHAIK AHAMAD	BC_E_GIR LS_UR	F	BC_E	AU	Y	EEE
679	50871010004	72550	SHAIK SAMEER	SHAIK SAYYADBAJI	BC_E_GE N_AU	M	BC_E	AU	Y	EEE
680	50472020249	82779	SIMHADRI NAVYA SOBHANA	SIMHADRI JAGANMOHAN RAO	BC_B_GIR LS_AU	F	BC_B	AU	Y	EEE
681	50772010396	65686	SUDHULA DEEPIKA	SUDHULA VENKATA SUDHAKARARAO	OC_PHH_ GEN_AU	F	OC	AU	Y	EEE
682	50472090129	58031	SUNKARA TIRUMALA DEV	SUNKARA PARDHASARADHI	OC_GEN_ AU	M	BC_A	AU	Y	EEE
683	50372030123	99373	SURAVARAPU SAI NIKHITHA	SURAVARAPU SRINIVASA RAO	EWS_GIR LS_AU	F	OC	AU	Y	EEE
684	50974010052	90722	SWARNA SIVA KASI RAO	SWARNA KASAI AH	OC_GEN_ AU	M	OC	AU	Y	EEE
685	50670010168	118513	TALLURI LAKSHMAN RAO	TALLURI JAMALAI AH	BC_A_GE N_AU	M	BC_A	AU	Y	EEE
686	50672020164	78705	TAMATAM MONIKA	TAMATAM LAKSHMANA RAO	EWS_GIR LS_AU	F	OC	AU	Y	EEE
687	50670010026	124196	THAGARAM MURALI	THAGARAM LAZAR	SC_GEN_ AU	M	SC	AU	Y	EEE
688	50958010235	99824	TOMMANDRU RAJA SEKHAR	TOMMANDRU BUJJIBABU	SC_GEN_ UR	M	SC	AU	Y	EEE
689	50572060277	88149	VADAPALLI MUKESH	VADAPALLI APPALARAJU	EWS_GEN _AU	M	OC	AU	Y	EEE
690	50572010374	108282	VANAMA KIRAN	VANAMA VIJAYAKUMAR	SC_GEN_ AU	M	SC	AU	Y	EEE
691	50271010049	98943	VANKALAPATI GANESH	VANKALAPATI VADDIKASULU	BC_D_GE N_AU	M	BC_D	AU	Y	EEE



692	50770010161	79186	VELLANKI VENKATA VIJAYA LAKSHMI	VELLANKI KOTESWA RARAO	BC_D_GIR LS_UR	F	BC_D	AU	Y	EEE
693	50572060359	65382	VEMIREDDY SIRIVALLI	VEMIREDDY BRAHMA REDDY	OC_GEN_ AU	F	OC	AU	Y	EEE
694	50572060215	100324	VUYYURU HARSHITHA	VUYYURU RAMESH	BC_B_GIR LS_AU	F	BC_B	AU	Y	EEE
695	50671010099	73740	ADIVIKATLA BHANU NIRMALA TEJA	ADIVIKATLA MISHAK	SC_GEN_ AU	M	SC	AU	Y	INF
696	50670010013	35393	AKIREDDY ANURADHA	AKIREDDY VENKATA NAGA BABU	BC_B_GE N_AU	F	BC_B	AU	Y	INF
697	50572020441	24315	AKULA ASHOK KUMAR	AKULA VENKATA RAVI KUMAR	OC_GEN_ AU	M	OC	AU	Y	INF
698	50471010043	29956	ALAVALA SURESH DATTHA REDDY	ALAVALA SRINIVAS A REDDY	OC_GEN_ UR	M	OC	OU	Y	INF
699	50172010344	21124	ANCHA SWATHI	ANCHA RAMA RAO	OC_GIRLS _AU	F	OC	AU	Y	INF
700	50672010491	26771	ANNAMANETI NIKHITHA SAI	ANNAMAN ETI JAYARAJU	EWS_GIR LS_UR	F	OC	AU	Y	INF
701	50572070082	26384	ANNAMANETI VENKATA SARVAN	ANNAMAN ETI PRASAD	EWS_GEN _AU	M	OC	AU	Y	INF
702	50872060012	29396	AVULA NAVEEN KUMAR	AVULA NARASIM HA RAO	BC_D_GE N_AU	M	BC_D	AU	Y	INF
703	50157010141	37040	BATHULA VEERASWAMI	BATHULA VENKAIHA	BC_A_GE N_AU	M	BC_A	AU	Y	INF
704	50171010043	81943	BATTAGANI PAVITHRA	BATTAGANI RAMBABU	SC_GEN_ AU	F	SC	AU	Y	INF
705	50772060122	83389	BIYYANI TRUE FRIEND	SUNDAR PAUL	BC_C_GE N_AU	M	BC_C	AU	N	INF
706	50672020098	32982	BODDU POOJITHA	BODDU PALAVELLI	BC_D_GIR LS_UR	F	BC_D	AU	N	INF
707	50772100053	25747	BORRA MADHU BABU	BORRA ANJANEY ULU	OC_GEN_ AU	M	OC	AU	Y	INF
708	50572010115	26617	CHALAMALA GOPI KRISHNA	CHALAMALA VENKATE SWARA RAO	EWS_GEN _AU	M	OC	AU	Y	INF
709	50565010105	39233	CHANDIKA SATYA SADVIK	CHANDIKA SATYA SEKHAR	BC_B_GE N_AU	M	BC_B	AU	N	INF

710	50871010113	30192	CHENNU PREETHI	CHENNU SATYANA RAYANA	BC_D_GEN_AU	F	BC_D	AU	Y	INF
711	50674020077	23414	CHEREDDY VANITHA	CHEREDDY SUBBAREDDY	OC_CAP_GIRLS_UR	F	OC	AU	Y	INF
712	50275010052	27765	CHINNAPUREDDY MANIKANTA	CHINNAPUREDDY VENKAREDDY	EWS_GEN_AU	M	OC	AU	Y	INF
713	50358030079	44412	DAVULURI JYOTHI	DAVULURI SIVA PRASAD	BC_A_GEN_AU	F	BC_A	AU	Y	INF
714	50675020170	121188	DEVARAKONDA BALACHANDRUDU	DEVARAKONDA SRINIVAS ARAO	ST_GEN_AU	M	ST	AU	Y	INF
715	50872080053	39429	DHADBANJAN SHREYA	DHADBANJAN BALRAM	BC_B_GIRLS_AU	F	BC_B	AU	Y	INF
716	50873030154	25818	GONGATI MOUNIKA TRIVENI	GONGATI SRINIVASA REDDY	OC_GEN_AU	F	OC	AU	Y	INF
717	50886010391	33127	GOSU ANJALI	GOSU SRINIVASA RAO	BC_D_GIRLS_UR	F	BC_D	AU	Y	INF
718	50472010470	34401	GUBBALA NAVYA	GUBBALA SRINIVASA RAO	BC_B_GIRLS_AU	F	BC_B	AU	Y	INF
719	50173020028	23593	GUDDETI SWATHI	GUDDETI CHINNA SRINU	OC_GEN_AU	F	OC	AU	Y	INF
720	50566010080	24901	GUGGILAM PRIYA VANDANA NAGASAI	GUGGILAM M MURALI VENKATA NARASIM HARAO	OC_GEN_AU	F	OC	AU	Y	INF
721	50771010068	37416	GUNDALA JEEVANA RANI	GUNDALA YESU	BC_A_GEN_AU	F	BC_A	AU	Y	INF
722	50673020029	76991	GUNDLATHOTI KRISHNAVENI	GUNDLATHOTI GALAIAH	SC_GIRLS_AU	F	SC	AU	Y	INF
723	50372080167	23980	GUNTAKA NILAKANTA VISHNU VARDHAN REDDY	GUNTAKA RADHA KRISHNA	OC_GEN_UR	M	OC	AU	Y	INF
724	50972100032	32147	JANJANAM RISHIKA LAKSHMI	JANJANAM RAMU	BC_B_GIRLS_AU	F	BC_B	AU	Y	INF
725	50370010086	151539	JARABALA SAGAR	JARABALA RAJU	ST_GIRLS_AU	M	ST	AU	Y	INF
726	50872010160	137443	JARAPALA TEJANAYAK	JARAPALA VENKATESWARA RAO	ST_GEN_AU	M	ST	AU	Y	INF

727	50572050052	27409	JAVVAJI GOPI CHANDU	JAVVAJI MUTHESWARA RAO	EWS_GEN_AU	M	OC	AU	Y	INF
728	50262050073	82124	JONNALAGADDA GOWTHAM RAJU	JONNALA GADDA NAGA MALLESWARA RAO	SC_GEN_AU	M	SC	AU	N	INF
729	50362040012	26923	KALAVALA AKHILA SOWJANYA	KALAVALA NAGESWARA RAO	EWS_GEN_AU	F	OC	AU	Y	INF
730	50661030069	25767	KANAGALA LOHITHA SRI	KANAGALA SRINIVASA RAO	EWS_GEN_UR	F	OC	OU	Y	INF
731	50872060137	23506	KANDI NANDINI	KANDI RAMANA REDDY	OC_GEN_AU	F	OC	AU	Y	INF
732	50772010342	81013	KATARAPU PRASANTHI	KATARAPU JOSEPH	SC_GIRLS_AU	F	SC	AU	N	INF
733	50370010042	55499	KOSANAM NARASIMHA RAO	KOSANAM VENKATESWARA RAO	SC_GEN_AU	M	SC	AU	Y	INF
734	50272060132	24551	KOTA HARSHA VARDHAN	KOTA SATYANA RAYANA	OC_GEN_AU	M	OC	AU	Y	INF
735	50272030069	81270	KOVVALI NAVEEN KUMAR	KOVVALI NAGAMAL LESWARA RAO	SC_GEN_AU	M	SC	AU	Y	INF
736	50472020168	108042	KUMBA YESU BABU	KUMBA DURGA RAO	ST_GEN_AU	M	ST	AU	Y	INF
737	50672070012	22380	KUNAPAREDDY LASYA SRI	KUNAPAREDDY SRINIVAS ARAO	OC_GIRLS_UR	F	OC	AU	Y	INF
738	50875040099	25546	KUNCHAPU NIKHIL SAI	KUNCHAPU THIRUMALA	OC_GEN_AU	M	OC	AU	Y	INF
739	50975010077	50547	KURCHETI AJAY KUMAR	KURCHETI VENKATA RAO	BC_A_GEN_AU	M	BC_A	AU	Y	INF
740	50761030055	41665	KUSAM LAKSHMI PRASANNA	KUSAM SATHISH KUMAR	BC_B_GIRLS_AU	F	BC_B	AU	Y	INF
741	50275020050	27812	LELLA AKSHAYA	LELLA VENKAIAH	EWS_GIRLS_AU	F	OC	AU	Y	INF
742	50372020195	67560	MARAPAKA SNEHA	MARAPAKA KOTESWARA RAO	SC_GIRLS_UR	F	SC	AU	Y	INF

743	50772010333	39068	MAREEDU TEJASWINI	MAREEDU CHENNA RAO	BC_B_GE N_AU	F	BC_B	AU	Y	INF
744	50771010086	76189	MARSAKATLA GOPALA KRISHNA	MARSAKA TLA SREENU	SC_GEN_ AU	M	SC	AU	Y	INF
745	50672020416	35929	MAYALA NAGA VENKATA SITARAMA KOUSIK	MAYALA VIJAYABA BU	BC_B_GE N_AU	M	BC_B	AU	Y	INF
746	50572030098	36644	MD ABDUL AZEEZ	MD NAYEEM	BC_E_GE N_AU	M	BC_E	AU	Y	INF
747	50470010076	42976	MEKALA SANDHYA	MEKALA DURGA MALLESW ARA RAO	BC_A_GE N_AU	F	BC_A	AU	Y	INF
748	50972020136	34042	MENTI ROHITH	MENTI GOVINDU	BC_D_GE N_AU	M	BC_D	AU	Y	INF
749	50173010076	138644	MOGILI SUMANTH	MOGILI SREENIVA SU	ST_GIRLS _AU	M	ST	AU	Y	INF
750	50172060225	25285.1	MOUNIKA OBILLANENI	DURGARA O OBILLANE NI	EWS_GIR LS_AU	F	OC	AU	Y	INF
751	50372080104	23059	MULA LAKSHMI PRASANNA	MULA MALYADRI	OC_GIRLS _AU	F	OC	AU	Y	INF
752	50670010029	44108	MULLANGI SAMUEL BABU	MULLANGI YOHANU	SC_GEN_ UR	M	SC	AU	Y	INF
753	50275020153	31989	MUNGAMURI MAHESH BABU	MUNGAM URI YOGESW ARA RAO	BC_D_GE N_AU	M	BC_D	AU	Y	INF
754	50472010281	54194	NIMMALA TEJASWINI	NIMMALA SAIDULU	BC_A_GIR LS_AU	F	BC_A	AU	Y	INF
755	50872080164	54508	PADIGALA TRIVENI	PADIGALA SIVA SANKAR	BC_A_PH H_GIRLS_ AU	F	BC_A	AU	Y	INF
756	50970010024	38495	PAMARTHI KRISHNA VAMSI	PAMARTH I VENKATA SUBBA RAO	BC_B_GE N_AU	M	BC_B	AU	Y	INF
757	50971010096	39469	PAMARTHI NOSHITH MANIKANTA GOWD	PAMARTH I SUDHAKA R	BC_B_GE N_AU	M	BC_B	AU	Y	INF
758	50272010121	23801	PERUMALLA VARALAKSHMI	PERUMAL LA VENKATE SWARLU	OC_GEN_ AU	F	OC	AU	Y	INF
759	50272080065	135156	PONNA MAHALAKSHMI	PONNA VENKATE SWARA RAO	ST_GIRLS _AU	F	ST	AU	Y	INF

760	50896010067	25304	PONNAM KALYANI	PONNAM NARASIMHA RAO	EWS_GEN_AU	F	OC	AU	Y	INF
761	50972060434	73921	RAAVI SAHITH	RAAVI VENKATESH	SC_GEN_AU	M	SC	AU	Y	INF
762	50571010003	22138	RAMISETTI CHARITHASRI	RAMISETTI PITCHAIAH	OC_GIRLS_AU	F	OC	AU	Y	INF
763	50673020187	27495	RAVURI LAJWANTH V N P	RAVURI SAMBASIVARAO	EWS_GEN_AU	M	OC	AU	Y	INF
764	50970010022	25219	RAYALA MRUDULA SAI	RAYALA PRABHAKARA RAO	OC_GEN_AU	F	OC	AU	N	INF
765	50272020177	25091	REDDIMI JAHNAVI	REDDIMI SRINIVASA RAO	OC_GEN_AU	F	OC	AU	N	INF
766	50572010044	32900	REDDY ANITHA	REDDY GOVINDU	BC_D_GEN_AU	F	BC_D	AU	Y	INF
767	50975050001	25226	SADHU JYOTHIRMAI	SADHU VENKATESWARLU	EWS_GIRLS_AU	F	OC	AU	Y	INF
768	50372010310	50297	SANGANI VARDHAN	DHARMA RAO	BC_A_GEN_UR	M	BC_A	AU	Y	INF
769	50672010281	72598	SANJANA JERRIPOTHULA	VASANTH KUMAR JERRIPOTHULA	SC_GIRLS_AU	F	SC	AU	Y	INF
770	50972050008	39428	SHAIK ISMAIL JABIULLA	SHAIK HAFIJULLA	BC_E_GEN_AU	M	BC_E	AU	Y	INF
771	50372010197	39403	SHAIK NAGUR BAJI	SHAIK RAHAMTULLA	BC_E_GEN_AU	M	BC_E	AU	Y	INF
772	50996030094	47718	SHAIK RIHANA	SHAIK HAFIZ	BC_E_CAMP_GIRLS_UR	F	BC_E	AU	Y	INF
773	50762050029	20856	SIMHADRI THANMAYI SAI AMRUTHA	SIMHADRI BRAHMA REDDY	OC_GIRLS_AU	F	OC	AU	Y	INF
774	50172060077	35326	SOMAVARAPU SINDHU	SOMAVARAPU HANUMANTHA RAO	BC_B_GIRLS_AU	F	BC_B	AU	Y	INF
775	50970010014	25858	SRIKAKULAPU NAGA SAI RAM	SRIKAKULAPU SRINIVASA RAO	OC_PHV_GEN_AU	M	OC	AU	Y	INF
776	50472010189	22130	SURAMSETTI PAVANI	SURAMSETTI RAMANA RAO	OC_GIRLS_AU	F	OC	AU	Y	INF
777	50362120007	80065	TALAMBRALA VARDHAN BABU	TALAMBRALA NAGA CHANDRA	SC_GEN_AU	M	SC	AU	Y	INF

778	50172010351	74086	TALLURI HEZYONI NIMSHI	TALLURI LUTHER JHON WESLEY	BC_C_GEN_AU	F	BC_C	AU	Y	INF
779	50371010045	39029	TATIKONDA BHASKAR	TATIKONDA RAMAKRISHNA	BC_B_GEN_AU	M	BC_B	AU	Y	INF
780	50475010068	36083	THOKA MARY KUMARI	THOKA RAMBABU	BC_D_GEN_AU	F	BC_D	AU	Y	INF
781	50272010851	67810	THOKALA NAVYA	THOKALA KISHORE	SC_GIRLS_AU	F	SC	AU	Y	INF
782	50172030133	24433	THOTA TEJASWI	THOTA NARENDRA KUMAR	OC_GEN_AU	F	OC	AU	Y	INF
783	50372010505	25385	UPPALAPATI PRAVALLIKA	UPPALAPATI PURNA CHANDRA RAO	OC_SCG_GEN_AU	F	OC	AU	Y	INF
784	50871010027	35664	UPPATHALA PAVANI	UPPATHALA SRINIVAS A RAO	BC_A_GIRLS_UR	F	BC_A	AU	Y	INF
785	50772010426	29697	VADAPALLI HEMANTH	VADAPALLI SRINU	BC_D_GEN_AU	M	BC_D	AU	Y	INF
786	50575010077	19332	VADDEVOLU HARSHA VARDHAN	VADDEVOLU RAMBABU	OC_GEN_UR	M	OC	AU	Y	INF
787	50670010035	35333	VEMULA S M SANKAR SAI LAKSHMI SREERAM	VEMULA PURNACHANDRA RAO	BC_B_GEN_UR	M	BC_B	AU	N	INF
788	50370010115	34992	VEMULA UMA MAHESWARA RAO	VEMULA TIRUPATHI RAO	BC_B_GEN_UR	M	BC_B	AU	Y	INF
789	50570010012	48045	VUYYURU SRI LAKSHMI KEERTHI	VUYYURU GOVINDAREDDY	OC_GIRLS_AU	F	OC	AU	Y	INF
790	50172020131	137418	AKKALA SRAVYA	AKKALA VEERA PRASAD	OC_GIRLS_AU	F	OC	AU	Y	MEC
791	50470010109	120098	ATMAKURU RAVEESWAR NADH	ATMAKURU LAKSHMI NARAYANA	BC_B_GEN_AU	M	BC_B	AU	Y	MEC
792	50472060447	53874	AVANIGADDA JAGADEESH	AVANIGADDA RAMU	OC_GEN_UR	M	BC_A	AU	Y	MEC
793	50895010437	108680	BADUGU AKHIL SAI	BADUGU CHENNA RAO	OC_PHO_GEN_AU	M	BC_B	AU	Y	MEC
794	50370010198	125959	BANAVATHU HARIVAMSI NAYAK	BANAVATHU RAMAKOTI	ST_GEN_UR	M	ST	AU	Y	MEC

795	50470010072	136146	BATTULA LAKSHMI RAJU	BATTULA YEDUKON DALU	BC_A_GEN_AU	M	BC_A	AU	Y	MEC
796	50970010031	149340	BILLA MANI KUMAR	RAMAKRISHNA	BC_B_GEN_AU	M	BC_B	AU	Y	MEC
797	50188010190	114491	BODASINGI LOKESWARA RAO	BODASINGI TRINADHA	BC_D_GEN_UR	M	BC_D	AU	Y	MEC
798	50150010004	122425	BODDEDA THARUN	BODDEDA GOVINDA RAJULU	BC_D_GIRLS_AU	M	BC_D	AU	Y	MEC
799	50270010048	138170	CHALIVENDRAM PREMKUMAR	CHALIVENDRAM KRUPARAO	SC_GEN_AU	M	SC	AU	Y	MEC
800	50470010030	136147	CHINNI HARI KRISHNA	CHINNI NAGARAJU	BC_D_GIRLS_UR	M	BC_D	AU	Y	MEC
801	50672010181	133428	DATTI SANDEEP	DATTI SRINU	BC_D_GEN_AU	M	BC_D	AU	Y	MEC
802	50665010194	123811	DOKKU VINAY KUMAR	DOKKU SRI RAMULU	BC_D_GIRLS_AU	M	BC_D	AU	Y	MEC
803	50572080094	150812	DONTHAGANI SIVA GANESH	DONTHAGANI KISHORE	BC_A_GEN_AU	M	BC_B	AU	Y	MEC
804	50865010197	100828	DUBA RAGHAVA	DUBA KOTESWARA RAO	OC_GEN_AU	M	SC	AU	Y	MEC
805	50285020039	108204	DUBASI AASISH KUMAR	DUBASI RAMA RAO	BC_A_GEN_AU	M	BC_D	AU	Y	MEC
806	50965010238	88985	GANDHAM RAVI SANKAR	GANDHAM RAMA KRISHNA	OC_GEN_AU	M	OC	AU	Y	MEC
807	50272050019	107277	GUNTI MAHESH	GUNTI SHIVASHANKAR RAO	BC_B_CAMP_GIRLS_UR	M	BC_B	OU	Y	MEC
808	50466010124	141845	IMMADI SIVA KESAVA KOWSHIK	IMMADI BABU	EWS_GEN_AU	M	OC	AU	Y	MEC
809	50672100076	144727	JAMPALA SAI MANOJ	JAMPALA MALLIKHARAJUNA RAO	BC_A_GIRLS_AU	M	OC	AU	Y	MEC
810	50470010019	130909	JANYAVULA NAGA RANGA SAI	JANYAVULA SRINU	EWS_GEN_AU	M	OC	AU	Y	MEC
811	50172010861	151325	KANAPARTHI NAGA SAI KRISHNA	KANAPARTHI ADI NARAYANA	SC_GIRLS_AU	M	SC	AU	Y	MEC
812	50770010010	136592	KUKKAMALLA SATISH KUMAR	KUKKAMALLA MARY DASU	SC_GEN_AU	M	SC	AU	Y	MEC

813	50872020061	105512	KUNCHAPU VENKATA ANJANEYULU	KUNCHAP U LAKSHMA NA	BC_A_GE N_UR	M	BC_A	AU	Y	MEC
814	50772060248	128917	MADDEMSETTY VENKATAPAVA N	MADDEMS ETTY POLARAO	EWS_GIR LS_AU	M	OC	AU	Y	MEC
815	50770010026	142029	MARINGANTI RAVIKRISHNA	MARINGA NTI RAMA KRISHNA	SC_GIRLS _AU	M	OC	AU	Y	MEC
816	50372020338	143368	MARUPILLA PRASAD	MARUPILL A BALARAJ U	SC_GIRLS _AU	M	BC_D	AU	Y	MEC
817	50870010128	137370	MATTA SATISH	MATTA VENKATE SWARA RAO	BC_B_GE N_AU	M	BC_B	AU	Y	MEC
818	50770010105	151714	NANDETI BHANU PRAKASH	NANDETI SESHAGI RI RAO	SC_GEN_ AU	M	SC	AU	Y	MEC
819	50172020413	116117	NANDYALA VENKATESWAR ARAO	NANDYAL A BHOGES WARARA O	SC_GIRLS _AU	M	OC	AU	Y	MEC
820	50372060460	109857	POLAREDDY DHEERA VEERESH REDDY	POLARED DY VENKATA REDDY	SC_PHV_ GEN_AU	M	OC	AU	Y	MEC
821	50970010063	134192	POTHAGANI RAMANJANEYU LU	POTHAGA NI VENKATE SWARA RAO	BC_B_GE N_AU	M	BC_B	AU	Y	MEC
822	50483010880	109618	PUTTA BHANU PRAKASH	P MANOHAR REDDY	EWS_GEN _UR	M	OC	SVU	Y	MEC
823	50272010495	128377	RAMIREDDY NAGULMEERA	RAMIREDDY RAJA RAO	EWS_GIR LS_AU	M	OC	AU	Y	MEC
824	50572010356	144031	SANABOYINA PRAVEEN KUMAR	SANABOYI NA RAVI KUMAR	BC_B_GE N_AU	M	BC_B	AU	Y	MEC
825	50472010079	144805	SHAIK ASLAM	SHAIK KAREEM	BC_B_GIR LS_AU	M	BC_E	AU	Y	MEC
826	50170010117	108045	SHAIK BAJI BABA	SHAIK DASTAGIR	BC_E_GE N_AU	M	BC_E	AU	Y	MEC
827	50670010198	103995	SHAIK GOREPASHA	SHAIK SARVAR	OC_GIRLS _AU	M	BC_E	AU	Y	MEC
828	50471010034	107905	SWARGAM AKHILESH	SWARGA M RAMANJAI AH	BC_B_GE N_AU	M	BC_B	AU	Y	MEC
829	50465010088	104599	TALARI SREESANTH	TALARI RAVIKUM AR	SC_GEN_ AU	M	SC	AU	Y	MEC



830	50270010054	115873	THATHA ANIL KUMAR	THATHA VENKATE SWARA RAO	BC_B_GIR LS_AU	M	BC_B	AU	Y	MEC
831	50495010686	146100	THOKA YASWANTH	THOKA NAGA RAJU	BC_D_GEN_AU	M	BC_D	AU	Y	MEC
832	50195010066	131049	THOMMANDRU MAHESH	THOMMA NDRU RAMARAO	SC_GEN_AU	M	SC	AU	Y	MEC
833	50172060253	93148	VALLURI OMKAR	VALLURI RAMALIN GESWARA RAO	OC_GEN_AU	M	BC_A	AU	Y	MEC
834	50572050086	114691	VELLAMPALLI SAI UTTAM	VELLAMP ALLI SAINATH	BC_A_GEN_AU	M	OC	AU	Y	MEC

**CONVENOR**  
**APEAPCET-MPC-ADMISSIONS-2023**

\*\*\* This computer generated Provisional Proceeding Order does not require any authentication. \*\*\*

Generated ON: , Tue Jan 09 08:54:15 IST 2024



**ANDHRA PRADESH STATE COUNCIL OF HIGHER EDUCATION**  
(A Statutory Body of the Government of A.P.)  
3rd, 4th and 5th floors, Neeladri Towers, Sri Ram Nagar, 6th Battalion Road  
Atmakur(V), Mangalagiri(M), Guntur District, Andhra Pradesh  
Web: [www.apsche.org](http://www.apsche.org). Email: [specialofficerapsche@gmail.com](mailto:specialofficerapsche@gmail.com)

**PROCEEDINGS OF THE CHAIRMAN, A.P STATE COUNCIL OF HIGHER EDUCATION, GUNTUR**

Procs.No. APSCHE/APEAPCET-2023/CAT-B/Approval/LBCE/JNTUK Dt :20-12-2023

**Sub:** APSCHE - APEAPCET-MPC- 2023. Engineering course Admissions under 30% Management Quota (Category B) in Engineering Colleges- Approval / Ratification of admissions – Proceedings issued - reg.

**Ref:**

1. G.O.Ms.No 74, HE (EC-2) Department Dt: 28.07.2011.
2. G.O.Ms. No 75, HE (EC-2) Dated: 28.07.2011
3. G.O.Ms.No 66, HE (EC-2) Dated: 03.09.2012
4. G.O.Ms.No 42, HE (EC-A2) Dated: 05.08.2014
5. G.O.Ms.No 20, HE (EC) Dated: 20.04.2021
6. G.O.Ms.No 32, HE (EC) Dated: 27.08.2022
7. Admission details uploaded by the institution as per guidelines in the web portal

**ORDER:-**

Based on the uploaded information of candidates admitted in LAKIREDDY BALIREDDY COLLEGE OF ENGINEERING [LBCE], KRI under 30% management quota in the portal <https://cets.apsche.ap.gov.in> and on prima facie the scrutiny of the copies of the supporting documents uploaded, the Competent Authority and Chairman, APSCHE hereby accord provisional approval/ratification of the admissions made in the institution as per the rules in force for the year 2023-24. The provisional approval now granted is subject to (i) verification of the original certificates/documents of the students by the affiliating university concerned (ii) withdrawal of the said approval/ratification of all the students or part thereof, if any irregularities are noticed at a later date and (iii) the institution undertakes the responsibility for such irregularities.

**Approved List**

S.NO	HT.NO	RANK	CANDIDATE NAME	GENDER	CASTE	REGION	% MARKS	BRANCH	STATE
1	262726307234	123242	ADDANKI MOHAN SAI	M	BCB	AU	61.00	AID	AP
2	975398451714	NQ	BOMBURI SAI SRINIVAS KOUSHIK	M	BCA	AU	55.30	AID	AP
3	932776520984	NQ	CHANAMOLU MODSHAGNA	M	OC	AU	80.00	AID	AP
4	406646332822	NQ	DEVALARAJU PAVAN MANOJ	M	OC	AU	55.10	AID	AP
5	726056316276	128396	DINDU AJAY KUMAR	M	OC	AU	46.00	AID	AP
6	835052915048	NQ	DOKKU DILIP KUMAR	M	BCD	AU	61.83	AID	AP
7	581054833865	124756	DUPAKUNTLA SATVIK	M	OC	AU	58.00	AID	AP
8	410902224478	NQ	GAMPA RAJESH	M	BCD	AU	65.00	AID	AP
9	512555018444	142429	GANTA VENKATA YOGESH	M	OC	AU	62.00	AID	AP
10	424285784687	NQ	GORANTLA HARSHA VARDHAN	M	OC	AU	58.00	AID	AP
11	472147975661	NQ	GUNTUPALLI PHANINDHRA KUMAR	M	OC	AU	80.00	AID	AP
12	897893310598	NQ	JAMILI VENKATA SAI KRISHNA PREM VAI	M	OC	AU	80.10	AID	AP
13	872412454627	NQ	KODURU MOHAN NAGA SAI AYYAPPA	M	BCB	AU	87.00	AID	AP

14	483419666778	NQ	KOLLI MANI SHANKAR REDDY	M	OC	AU	91.00	AID	AP
15	675878624058	35973	KONDAPUREDDY HIMANTH REDDY	M	OC	AU	81.67	AID	AP
16	966587832774	NQ	KORAMPALLI ANKAMMA RAO	M	BCB	AU	60.00	AID	AP
17	474461873366	103056	KOTHA SAI CHANDU	M	OC	AU	67.00	AID	AP
18	340775392941	NQ	MANDADI NAGA KOWSHIK	M	OC	AU	69.00	AID	AP
19	390971051569	71980	MAREEDU VENKATA SAI KIRAN	M	BCB	AU	87.00	AID	AP
20	921416250745	54865	MULLANGI HARSHAVARDHAN	M	OC	AU	81.83	AID	AP
21	812640996075	NQ	NANDIVADA VENKATA BALAJI	M	BCA	AU	64.50	AID	AP
22	716941318108	NQ	NUKATHOTI VINEELA	F	SC	AU	75.16	AID	AP
23	901844818891	NQ	PACHVA KOUSHIK CHOWDARY	M	OC	AU	59.00	AID	AP
24	413021219015	119798	PAMARTHI SURYA GOUD	M	BCB	AU	65.67	AID	AP
25	316216748110	48909	PANDIRI TANISHQ	M	BCB	AU	92.17	AID	AP
26	207270031959	61453	PITTU SAI PALLAVI	F	BCD	AU	80.50	AID	AP
27	719190764185	115832	SHAIK JAVERIYA ANJUM	F	BCE	AU	61.17	AID	AP
28	399962711879	NQ	SHAIK MOIN	M	BCE	AU	57.00	AID	AP
29	232645938265	NQ	SHAIK SHAH ALAM MOHIDDIN	M	BCE	AU	70.00	AID	AP
30	532139418787	NQ	SHEIK JALALUDIN NOWSHAD SHARUQ	M	BCE	AU	74.00	AID	AP
31	363790060954	NQ	SHIVANI SHEETAL PALIVELA	F	OC	AU	47.00	AID	AP
32	849181221774	149584	THIRAMDASU SHANMUKA SRINIVAS	M	BCB	AU	51.00	AID	AP
33	434269139045	NQ	VALLABHAPURAPU AKSHAY PAVAN	M	BCA	AU	50.00	AID	AP
34	932794169297	NQ	VANTIPENTA MANOJ	M	OC	AU	85.00	AID	AP
35	331708003422	147639	CHITIKELA TRINADH	M	BCA	AU	48.33	ASE	AP
36	961639579208	NQ	GUGGILLA PRUDHVI	M	OC	AU	58.20	ASE	AP
37	938338505847	NQ	JAGILNKI HARSHIT RAM	M	BCB	AU	55.00	ASE	AP
38	961177107141	29240	NAGARIMADUGU REDDY HASINI	F	BCB	SVU	96.67	ASE	AP
39	506944968542	76524	PALLAPOTHU CHIRANJEEVI	M	BCD	AU	91.33	ASE	AP
40	733348288247	NQ	PETA NAVYA SRI	F	BCB	AU	41.00	ASE	AP
41	827653434816	NQ	VADDAMANI SIVANARAYANA	M	BCD	AU	50.00	ASE	AP
42	907301104248	NQ	VADLAPATI JOHN VICTOR PAUL	M	BCC	AU	69.90	ASE	AP

43	810672551780	NQ	KOLUSU TARUN	M	BCD	AU	45.10	CIV	AP
44	698251594126	NQ	PUVVADA REVANTH	M	OC	AU	65.00	CIV	AP
45	650663995483	NQ	VEMU SINDHU	F	SC	AU	55.00	CIV	AP
46	386697373052	NQ	VEMULA ARUNA KUMAR	M	BCA	AU	74.10	CIV	AP
47	909861574727	NQ	VEMULA MADHAVA	M	BCA	AU	65.00	CIV	AP
48	350402486227	110978	ADDAGATLA HARI GOPAL	M	BCB	AU	69.50	CSE	AP
49	485025294774	111292	ARLA VENKAT PAVAN SAI KUMAR	M	BCD	AU	68.33	CSE	AP
50	968433005832	NQ	BATTA CHANDRASEKHAR	M	BCD	AU	65.00	CSE	AP
51	990665505166	88524	BHIMIREDDI SRI RESHMITHA	F	OC	AU	86.50	CSE	AP
52	275926408977	68492	BITRA GRISHMA	F	BCB	AU	85.83	CSE	AP
53	683335939354	55149	BODDAPATI VENKATA SAI SRI VARUN	M	OC	AU	98.33	CSE	AP
54	692549384551	49084	CHEDALAVADA HANURAM PHANI PRASAD	M	OC	AU	84.83	CSE	AP
55	365805864387	117120	CHILUKURI BHANU PRAKASH	M	BCB	AU	59.67	CSE	AP
56	632144137665	NQ	DAMERA SWETHA PHANI SRI AMRUTHA	F	OC	AU	85.33	CSE	AP
57	370271923225	66474	DESAM KOWSHIK REDDY	M	OC	AU	90.33	CSE	AP
58	222284128919	NQ	DEVARAPALLI JEEVAN REDDY	M	OC	OU	94.50	CSE	AP
59	464319832467	NQ	DEVARAPALLI RUTHVIK REDDY	M	OC	AU	71.30	CSE	AP
60	785460595934	NQ	DUNAKA VENKATA PADMAVATHI	F	BCB	AU	86.50	CSE	AP
61	684845394333	78994	GADDAM UDAYA VENKATA NAGA SAI	M	BCD	AU	86.67	CSE	AP
62	373987214324	118213	GODAVARTHI SHRESHTA CHARITHA	F	SC	AU	68.00	CSE	AP
63	427510088110	104112	GODISE SHALINI BINDU	F	OC	AU	65.00	CSE	AP
64	306660192951	NQ	GOTTIPALLA VENKATA PAVAN KUMAR	M	OC	AU	50.00	CSE	AP
65	596548578900	NQ	GUDIPUDI NAVYA SRI	F	BCB	AU	69.50	CSE	AP
66	472204616673	125344	GUMPENA PRABHU KIRAN	M	BCB	AU	63.67	CSE	AP
67	221045703435	NQ	GURRAPUSALA VENKATARAO	M	BCA	AU	59.60	CSE	AP
68	860823568647	98505	ILIPILLA SAI GANESH	M	BCD	AU	67.67	CSE	AP
69	692856602077	67153	JANAKI VENU GOPAL	M	BCD	AU	75.50	CSE	AP
70	838306568323	NQ	JANGALA GNANAPRIYA	F	BCD	AU	59.00	CSE	AP

71	846714359542	NQ	KACHU LIKITH VENKATA SANTOSH REDDY	M	OC	AU	62.90	CSE	AP
72	974106126993	136183	KADIYALA MADHURI	F	OC	AU	49.17	CSE	AP
73	992893042944	98798	KANCHI KAMAL MANIKANTUDU	M	OC	AU	73.83	CSE	AP
74	494719426551	110030	KANDULA TARUN	M	BCD	AU	58.83	CSE	AP
75	376580537869	NQ	KARAMALA MANASA VEENA	F	BCB	AU	60.00	CSE	AP
76	906008693741	59075	KARNATI JYOTHI SWAROOP REDDY	M	OC	OU	94.67	CSE	AP
77	394307805707	112780	KATRU MONALEE PADMA	F	SC	AU	60.83	CSE	AP
78	986373237572	NQ	KAVURI SMILY	F	SC	AU	49.00	CSE	AP
79	237270859626	81194	KONDAPAVULURI SASI KIRAN	M	BCA	AU	85.00	CSE	AP
80	973970353041	NQ	KOTA SRIVALLI	F	OC	AU	65.20	CSE	AP
81	676302738692	39107	KOTTURU LAKSHMI PRANAV	M	OC	AU	78.50	CSE	AP
82	484034007825	106958	KOTU MEGHANA	F	BCD	AU	63.67	CSE	AP
83	575343311420	132973	KURAKULA HARISH	M	BCD	AU	52.00	CSE	AP
84	851105161831	78131	MADDUKURU DINEESHA	F	OC	AU	84.00	CSE	AP
85	653477325433	38906	MALEPATI JAHNAVI	F	OC	AU	93.00	CSE	AP
86	345790269683	118139	MAMIDIPAKA SIVA VARA PRASAD	M	OC	AU	66.33	CSE	AP
87	996961898543	149070	MANABOTHULA HIMA SRI	F	BCA	AU	52.17	CSE	AP
88	620163562668	71407	MUTAKARATAPU VENKATA KARTHIK	M	BCD	AU	83.83	CSE	AP
89	665792546388	NQ	NAKKANABOINA ANANTH ESWAR	M	BCD	AU	50.20	CSE	AP
90	964493519157	123268	NARAGANI YASWANTH RAM	M	BCB	AU	63.17	CSE	AP
91	962552686578	NQ	NIMMAGADDA N V R T MADHU MOHITHA	F	OC	AU	60.70	CSE	AP
92	819711148657	NQ	PAGADALA VEKATA AKASH	M	OC	AU	57.66	CSE	AP
93	479129335771	142434	PALLEPU NARASIMHA RAO	M	SC	AU	70.50	CSE	AP
94	356188296130	129754	PAMARTHI VENKAT SAI	M	BCB	AU	60.17	CSE	AP
95	522683033048	NQ	PAMBI ANGEL	F	BCB	AU	71.30	CSE	AP
96	741872419585	65790	PATAPANCHALA THRINESH	M	BCD	AU	98.00	CSE	AP
97	352579635573	74353	PEKETI VIDYADHARI	F	OC	AU	91.33	CSE	AP
98	964591930469	NQ	PERUBOINA LAKSHMI MEGHANA	F	BCD	AU	94.00	CSE	AP
99	365340819910	58859	PRASUNA SAHITHI LAKKIMSETTI	F	OC	AU	70.60	CSE	AP

100	230390916537	106999	RAJARAPU LAKSHMI SURYA PRAKASH	M	BCB	AU	70.33	CSE	AP
101	275216404195	NQ	SANGISETTI SRI VENKATAB SAI SIVA RA	M	OC	AU	75.00	CSE	AP
102	781516696357	105490.1	SEELAM NAGA SAI SHASANAK REDDY	F	OC	AU	75.60	CSE	AP
103	548019579499	NQ	SEELAM RAHUL AKASH	M	OC	AU	70.33	CSE	AP
104	960541950202	49662	SETTIPALLI AKHILENDRA REDDY	M	OC	AU	94.17	CSE	AP
105	671332874453	NQ	SHAIK RIYAZ	M	BCE	AU	65.50	CSE	AP
106	319277987700	80624	SOMAVARAPU UMA ANUSHA LAKSHMI PRIYA	F	OC	AU	76.17	CSE	AP
107	968014859188	128734	SUDHA TARUN	M	OC	AU	55.83	CSE	AP
108	505357276744	74177	TADISETTI KEERTHANA	F	BCD	AU	85.17	CSE	AP
109	401474601879	116467	TALLURI BALA VENKATA SIVA SAI	M	OC	AU	62.67	CSE	AP
110	506133417301	50929	TANGIRALA UMAMAHESWARA REDDY	M	OC	AU	81.00	CSE	AP
111	249316532002	84383	THODETI LASYA MANOGNA	F	SC	AU	72.60	CSE	AP
112	957684251777	49492	VAKA BHAVITHA	F	OC	AU	98.00	CSE	AP
113	507283030881	81183	VALLEPU PADMASAI	F	BCA	AU	83.00	CSE	AP
114	735660665836	103524	VELLANKI SIVA RAMAKRISHNA	M	BCD	AU	68.50	CSE	AP
115	357313235572	NQ	VINAKOLLU VISHNUVARDHAN BABU	M	BCA	AU	70.16	CSE	AP
116	826889925227	124799	YALAMANCHILI DINESH	M	OC	AU	58.17	CSE	AP
117	368908501445	NQ	YARAGORLA SATYA ALEKYA	F	BCD	AU	58.83	CSE	AP
118	842333211224	89726	YELINENI VENKATESWARA RAO	M	OC	AU	69.50	CSE	AP
119	357685212085	NQ	YERRAGUNTA SAILAJA	F	OC	AU	49.83	CSE	AP
120	401811032729	73288	ALLA ESWAR BALAJI	M	BCD	AU	82.17	CSM	AP
121	572373219730	121369	ALLU LIKHITHA	F	OC	AU	51.00	CSM	AP
122	797950170549	NQ	BAYANA BHAVANA	F	BCD	AU	90.00	CSM	AP
123	302248622041	NQ	BEVARA KRISHNA MAHENDRA	M	BCD	AU	48.83	CSM	AP
124	348001675917	NQ	BOMMAREDDY RAGHAV REDDY	M	OC	AU	70.00	CSM	AP
125	972863540954	NQ	BONTHA NITHEESH KUMAR	M	BCA	AU	80.00	CSM	AP
126	743064387307	101257	CHERUKU SOUMYA	F	BCB	AU	67.83	CSM	AP
127	973459563109	NQ	CHINTALA MANI PRATYUSHA	F	OC	AU	79.00	CSM	AP
128	611640938718	151560.1	CHODE BABJI	M	SC	AU	47.34	CSM	AP

129	686426086054	NQ	DODDA PREM RAHUL	M	BCD	AU	60.00	CSM	AP
130	323498439365	NQ	DUMPA SAI KUMAR REDDY	M	OC	OU	70.00	CSM	AP
131	856636134940	97401	ELURU BALA RAMA KOTESWARA RAO	M	BCA	AU	83.00	CSM	AP
132	867762814541	NQ	GANADI SESHAGIRI RAO	M	OC	AU	80.00	CSM	AP
133	918288915859	60041	GARIKAPATI DURGA CHAITANYA PRASAD	M	OC	AU	92.67	CSM	AP
134	381216479301	83471	MANCHALA VENKATA ARAVIND REDDY	M	OC	AU	75.83	CSM	AP
135	959656095802	46412	MANOGNA RAYADU	F	OC	AU	85.50	CSM	AP
136	691453625012	NQ	MARISSETTI SAI	M	OC	AU	80.00	CSM	AP
137	400653142697	87551	MATTAPARTHI VARSHA BHAVANI	F	BCB	AU	67.17	CSM	AP
138	896018701765	130937	MOHAMMAD IMROZ BASHA	M	BCE	AU	56.83	CSM	AP
139	415252269927	93152	NALAJALA VISHNU PRIYA	F	OC	AU	70.67	CSM	AP
140	772401507324	NQ	NARALA PURNACHANDRA REDDY	M	OC	AU	56.00	CSM	AP
141	959582690679	NQ	NUNNA NAGA SAI SHREE	F	BCA	AU	67.50	CSM	AP
142	614266745234	107266	NUTHALAPATI TARUN KUMAR	M	BCB	AU	71.67	CSM	AP
143	472098670149	NQ	PADAKANDLA GANESH	M	BCB	AU	80.60	CSM	AP
144	626106043879	NQ	PANDU HARIKA SINHA	F	SC	AU	78.00	CSM	AP
145	758814373696	104985	PITTA NIKHIL	M	SC	AU	87.17	CSM	AP
146	432950995595	115909	PULIPAKA SUNIL RAJU	M	SC	AU	69.33	CSM	AP
147	585185477311	75485	RACHABANTI NAGASRAVYA	F	BCD	AU	79.67	CSM	AP
148	953927495662	96810	RAVI HEMANTH	M	OC	AU	70.17	CSM	AP
149	817420236943	74390	SAIKAM BHANU PRATAP REDDY	M	OC	AU	76.00	CSM	AP
150	462915179365	107821	SHAIK SAZID VALI	M	BCB	AU	56.00	CSM	AP
151	871672516005	NQ	SRIKAKULAM TEJA SAI	M	BCB	AU	86.50	CSM	AP
152	317930558366	116025	TANUJA VASA	F	OC	AU	66.50	CSM	AP
153	878093484764	70238	TIRAKKANAM RANJITHKUMAR	M	BCB	SVU	84.83	CSM	AP
154	639808170260	NQ	VADALI NIKHIL RAJU	M	BCD	AU	70.00	CSM	AP
155	958436206730	87358	VELAGA GAYATRI	F	BCB	AU	76.17	CSM	AP
156	396308176833	NQ	ADUSUMILLI DHONI RAM	M	OC	AU	66.00	ECE	AP
157	447933947597	NQ	ANNAVARAPU SAI VENKATA DEVI	F	BCA	AU	60.00	ECE	AP
158	328432366666	92087	ARIPIRALA SWATHI SRIVANI	F	OC	AU	77.50	ECE	AP

159	536852313862	112768	BAZARU SRIRAM	M	OC	AU	59.00	ECE	AP
160	696121730571	NQ	BEJAWADA SAMBASIVA RAO	M	BCD	AU	72.30	ECE	AP
161	450265732678	147450	BHIMIREDDY GANGADHARLAKSHMIN ARASIMHAREDDY	M	OC	AU	56.00	ECE	AP
162	933940201707	108990	BOGGULA DINESH REDDY	M	OC	AU	75.83	ECE	AP
163	393484758831	86627	BOGGULA SISIRA REDDY	F	OC	AU	83.33	ECE	AP
164	747365880053	NQ	CHAPPIDI REVANTH PRABHU CHARAN	M	BCB	AU	60.00	ECE	AP
165	368934912904	NQ	CHENNOJU CHAITHANYA ABHILASH	M	BCB	AU	78.60	ECE	AP
166	366599039149	NQ	CHILAKA VIGHNESH	M	BCB	AU	72.20	ECE	AP
167	740559800610	88671	CHINAPANGI ARUNA	F	SC	AU	82.33	ECE	AP
168	397827745269	62963	CHINNAM KRISHNA PRASAD	M	BCD	OU	81.60	ECE	AP
169	502558963807	143187	DHARANIKOTA VENKATESH	M	OC	AU	51.67	ECE	AP
170	471047030628	NQ	GUNJI RAJESH	M	BCA	AU	45.00	ECE	AP
171	359436293167	NQ	JAGADEESH BELLAPU	M	OC	AU	79.00	ECE	AP
172	794743460498	NQ	JALASUTRAM SRAVANI	F	BCD	AU	75.50	ECE	AP
173	296840533227	NQ	JAMPALA KALYANI	F	OC	AU	80.16	ECE	AP
174	314800209160	NQ	KANDULA PRABHOD KUMAR	M	OC	AU	84.00	ECE	AP
175	934519563047	NQ	KANTHETI ROHITH SAI	M	OC	AU	79.70	ECE	AP
176	542486724735	NQ	KARRI MOHAN	M	BCD	AU	91.00	ECE	AP
177	792149223541	55771	KONDAPALLI KAVYA	F	OC	AU	96.83	ECE	AP
178	527361365490	NQ	MALLARAPU MANI KISHORE	M	BCA	AU	77.30	ECE	AP
179	235895043549	90678	MALLELA JAGANNADH CHAKRAVARTHI	M	OC	AU	70.67	ECE	AP
180	641473378053	NQ	MANDADA MANISHA	F	BCD	AU	81.60	ECE	AP
181	314508037852	104263	MANDAPATI KEERTHI	F	BCD	AU	63.17	ECE	AP
182	946281365901	NQ	MANDURI DHANUSH NAGA SAI	M	BCB	AU	68.83	ECE	AP
183	947085896369	NQ	MARREBOYINA LAKSHMI TIRUPATHAMMA	M	BCD	AU	80.00	ECE	AP
184	576985274011	NQ	MATTA CHAYA NAGA JYOTHI	F	OC	AU	70.00	ECE	AP
185	850963324098	NQ	MATTA HARISH LAL	M	BCB	AU	70.00	ECE	AP
186	775624514921	136435	MUKKALA KEERTHI REDDY	F	OC	AU	49.00	ECE	AP
187	275561128800	NQ	MULE SRAVANTHI	F	OC	AU	92.00	ECE	AP
188	944322894805	67017	NAREDLA NANDHU SHARMILA REDDY	F	OC	AU	92.00	ECE	AP



189	578639978999	NQ	NAREDLA VENKATESWARA REDDY	M	OC	AU	65.00	ECE	AP
190	783626210704	NQ	PERAVALI SOWJANYA	F	BCA	AU	85.00	ECE	AP
191	205974166749	NQ	PULAVARTHI RAMESH CHAND	M	BCA	AU	80.00	ECE	AP
192	342900385689	NQ	RAGHAVARAPU LAKSHMI UPENDRA	M	BCD	AU	71.00	ECE	AP
193	704735849494	67929.1	RANGU VENKATA CHARAN	M	OC	AU	80.50	ECE	AP
194	653143966218	NQ	SAGAM MANI KANTA REDDY	M	OC	AU	64.00	ECE	AP
195	240060719615	NQ	SAVIRI VAISHNAVI PAVITRA	F	OC	AU	92.20	ECE	AP
196	655281181113	NQ	SHAIK UMAR FAROOK	M	BCE	AU	47.83	ECE	AP
197	843450100360	NQ	SREERAM SHANMUKHA VINAY KUMAR	M	OC	AU	48.50	ECE	AP
198	980514237205	54491	SRIPATHI DEVI SRI DURGA	F	OC	AU	92.83	ECE	AP
199	773608086570	50184	SYAMALA NAGA VENKATA KRISHNA KHADAR REDDY	M	OC	AU	91.83	ECE	AP
200	262379046777	NQ	THANNIRU RAMYA	F	OC	AU	69.00	ECE	AP
201	325338872874	NQ	THUPAKULA SATEESH	M	BCA	AU	80.00	ECE	AP
202	654320175970	NQ	TIRUMALASETTI UMA	F	OC	AU	72.00	ECE	AP
203	917617853533	NQ	TUMU NAGESWARI	F	OC	AU	89.00	ECE	AP
204	945114421880	NQ	VADDI YOGENDRA	M	OC	AU	58.00	ECE	AP
205	247498479571	NQ	VEMURI KUSUMA	F	OC	AU	97.00	ECE	AP
206	895193624224	NQ	VUYURU DURGA MANIKANTA SRINIVAS	M	BCB	AU	70.00	ECE	AP
207	844671600369	NQ	YALAMANCHILI SAI CHARAN	M	OC	AU	66.00	ECE	AP
208	248432935839	NQ	YALAPATHIREDDY SAI DEEPIKA	F	OC	AU	86.00	ECE	AP
209	653345193915	NQ	YARAMALA MYTHRI	F	OC	AU	77.10	ECE	AP
210	752370709130	NQ	ANKASALA PUJITHA	F	OC	AU	51.30	EEE	AP
211	754341079113	NQ	ARUSUPALLI TIRUPATHI RAO	M	BCA	AU	60.00	EEE	AP
212	783299758556	NQ	BOINAPALLY PRASHANTH	M	BCD	AU	68.00	EEE	AP
213	207790768398	100260	BOKKA NIKHIL	M	SC	AU	58.00	EEE	AP
214	356683987701	NQ	CHANDOLU DEEPTHI SRIHITA PAVANI	F	OC	AU	63.40	EEE	AP
215	593178996459	NQ	CHERUKU SREE CHARAN	M	BCB	AU	60.20	EEE	AP
216	853718609920	NQ	CHINTHALA VENKATA MAHESWARI	F	OC	AU	68.00	EEE	AP

217	631382039356	NQ	DABBERA RAM KUMAR	M	BCA	AU	65.00	EEE	AP
218	408053809392	124661	GODAVARTHI BALA VENKATA NARENDRA	M	OC	AU	56.17	EEE	AP
219	969860874802	NQ	JANYAVULA RAJESH	M	BCD	AU	80.00	EEE	AP
220	380707677908	130329	NAREDLA RAMYA	F	OC	AU	47.83	EEE	AP
221	689756467210	NQ	PAMARTHI MAHESHBABU	M	BCB	AU	70.00	EEE	AP
222	993458210789	78342	PAMARTHI PURNA SEKHARA SRIVATHSAV	M	BCB	AU	85.33	EEE	AP
223	445860473513	NQ	PARIMKAYALA YAGNA REVANTH GOWD	M	BCB	AU	45.00	EEE	AP
224	400080186427	123480	POLAMPALLI NAGASIVA	M	BCB	OU	61.17	EEE	AP
225	377112169510	NQ	PUCHAKAYALA TEJKUMAR	M	OC	AU	60.00	EEE	AP
226	361562345006	NQ	RAVULA VENKATA GUNASEKHAR	M	BCA	AU	63.00	EEE	AP
227	528897931718	135209	REDDY CHARLA NARASIMHA RAJU	M	BCD	AU	51.00	EEE	AP
228	292185212952	123692	REDDYCHARLA VENUGOPAL RAJU	M	BCD	AU	57.83	EEE	AP
229	582421512853	101239	RELANGI VIKITHA	F	BCB	AU	74.67	EEE	AP
230	405927698116	147469	RELLI NIKHIL TEJA	M	BCD	AU	54.17	EEE	AP
231	799627426080	NQ	SHAIK VAZEEB	M	BCE	AU	49.00	EEE	AP
232	246489643935	119849	TALLAPUREDDY SAI RAMA KRISHNA REDDY	M	OC	AU	56.00	EEE	AP
233	923384097754	122590	TIRUMALASETTI GAYATHRI VENKATA SAI LAKSHMI	F	OC	AU	55.67	EEE	AP
234	253483910084	NQ	TUMU GOPI CHAND	M	OC	AU	85.00	EEE	AP
235	417123253709	NQ	URLANA YOGEEENDRA	M	BCD	AU	72.33	EEE	AP
236	580916181204	NQ	VEERANKI GOWTHAM	M	BCB	AU	80.30	EEE	AP
237	722580772683	NQ	VEMULA VENKATA RAMA ARAVIND	M	BCA	AU	50.00	EEE	AP
238	292547147828	NQ	BADINENI JASWANATH	M	BCD	AU	57.40	INF	AP
239	468195132642	126352	BADITHAMANI ROHITH KUMAR	M	BCB	AU	49.67	INF	AP
240	662612819529	NQ	BATTULA LAKSHMI MOHAN	M	OC	AU	66.30	INF	AP
241	494538449013	104165	BUDATI BHUVANESH	M	BCB	AU	72.50	INF	AP
242	735553460650	76252	CHALLA LIKHITHA	F	OC	AU	86.67	INF	AP
243	869871038799	NQ	CHILLAMCHARLA PRADEEP	M	OC	AU	59.00	INF	AP
244	958547139045	NQ	CHITTIMADA VARSHITH	M	BCB	AU	73.60	INF	AP
245	474073618260	NQ	DIRISHALA VARSHITHA	F	OC	AU	93.20	INF	AP
246	793304356170	109875	GANAPAVARAPU ROHAN KUMAR	M	OC	AU	74.50	INF	AP

247	864103988101	NQ	GANDRA GURU SAI NAVADEEP	M	OC	AU	68.60	INF	AP
248	284560095351	100851	GANGAVARAPU MAHESWARI	F	OC	AU	76.67	INF	AP
249	289683345091	NQ	GOGINENI PRIYANKA	F	OC	AU	90.30	INF	AP
250	426888652651	NQ	GOTTE CHARAN TEJA	M	OC	AU	78.70	INF	AP
251	768322428891	NQ	KARNATI RUCHITHA MALINI	F	BCB	AU	64.90	INF	AP
252	962723882296	NQ	KETHEPALLI THARUN	M	OC	AU	65.00	INF	AP
253	266807417220	71009	KURITI ARAVIND SAI	M	BCD	AU	85.17	INF	AP
254	518094717343	106282	LAKKAKULA SAI YOGITH	M	OC	AU	70.83	INF	AP
255	709505790607	NQ	MEDIDHI PHANINDRA CHARI	M	BCB	AU	88.10	INF	AP
256	916894684068	NQ	MORAM LEELA NARASIMHA	M	BCB	AU	60.00	INF	AP
257	410003561515	134929	PARASA HEMANTH KESAVA	M	BCB	AU	53.67	INF	AP
258	851302674882	NQ	PENDYALA MANEESH SURYA	M	OC	AU	76.40	INF	AP
259	269635069354	NQ	PRIYA KOMALI KOTERU	F	OC	AU	88.00	INF	AP
260	428971245763	NQ	PUDUKOTA NIVEDITHA	F	BCB	AU	83.50	INF	AP
261	235974961172	94987	PUNUKOLLU SAI SATHVIKA	F	OC	AU	68.33	INF	AP
262	308697550805	NQ	RAMINENI BHANU PRASAD	M	OC	AU	71.60	INF	AP
263	293313871619	NQ	RAMISETTI SAICHARAN	M	OC	AU	54.40	INF	AP
264	682562558973	140425	RAYAVARAPU DIJENDRA VARMA	M	SC	AU	63.33	INF	AP
265	770066827815	120035	SAMANURI TEJA PRASANNA VARMA	M	BCD	AU	65.67	INF	AP
266	660779511002	NQ	SEELAMNENI ALEKHYA	F	OC	AU	79.00	INF	AP
267	402568964802	NQ	SHAIK REHIMATHUNNISA	F	BCE	AU	94.10	INF	AP
268	612197721198	NQ	SYED AKBAR	M	OC	AU	59.30	INF	AP
269	806168333640	NQ	THOTA AJAY KUMAR	M	OC	AU	80.90	INF	AP
270	369143115142	NQ	THOTA YUVA RAJU	M	OC	AU	65.00	INF	AP
271	823095737874	142746	VANAMA SAI SASHANK	M	OC	AU	63.00	INF	AP
272	215488682302	115657	VEMU ADITYA	M	SC	AU	64.83	INF	AP
273	984030766726	NQ	VINJAMURI MEGHANA	F	BCB	AU	86.60	INF	AP
274	711027732716	103592	KOKKILIGADDA SREE RAM	M	SC	AU	84.00	MEC	AP
275	939470421032	NQ	MADDALA CHANDRA KANTH	M	OC	AU	65.50	MEC	AP
276	729989833266	NQ	MALLIKESARAPU VENKATESH	M	BCA	AU	49.30	MEC	AP
277	229458698815	NQ	MANDA KOWSHIK	M	SC	AU	42.16	MEC	AP

278	812660284660	104100	MARREBOINA SRAVANI	F	BCD	AU	66.50	MEC	AP
279	888298793226	NQ	MATTI DINESHKUMAR	M	OC	AU	55.30	MEC	AP
280	721092667031	NQ	NAKKANABOYANA SRIHARSHA	M	BCD	AU	44.80	MEC	AP
281	657824183245	NQ	NIHAD EBRAHIM P	M	OC	NL	65.00	MEC	AP
282	375492333904	134011	PALADUGU PRAVEEN PRAKASH	M	SC	AU	59.33	MEC	AP
283	804958304961	NQ	PATAPANCHHALA NAGARAJU	M	BCD	AU	60.50	MEC	AP
284	551981572542	NQ	PULAPA EESHA	F	BCD	AU	88.80	MEC	AP
285	558592785251	NQ	SEGU VARUN KUMAR	M	OC	AU	87.16	MEC	AP
286	410892451740	NQ	SHAIK ABUBAKAR	M	BCE	OU	53.10	MEC	AP
287	345154587102	NQ	SHAIK AFROJ	M	BCE	AU	70.16	MEC	AP
288	620398935117	NQ	SHAIK MUKTHITAR AHMAD	M	BCE	AU	75.50	MEC	AP
289	936470835018	NQ	SHAIK SADIK	M	BCE	AU	48.80	MEC	AP
290	940221259072	146403	TELLAGORLA PEDDA AJAY	M	BCD	AU	54.83	MEC	AP
291	761035559301	NQ	THATHA VARUNA KUMAR	M	BCB	AU	59.30	MEC	AP

**Rejected List**

S.NO	HT.NO	RANK	CANDIDATE NAME	GENDER	CASTE	REGION / STATE	% MARKS	BRANCH	REMARKS
1	285452427486	NQ	CHOPPARAPU NAVEEN	M	BCA	AU AP	59.10	AID	Relevant document not uploaded Upload relevant documents

**NRI Approved List**

S.NO	HT.NO	RANK	CANDIDATE NAME	GENDER	CASTE	REGION	% MARKS	BRANCH	STATE
------	-------	------	----------------	--------	-------	--------	------------	--------	-------

--NIL--



**COMPETENT AUTHORITY  
APEAPCET-MPC-ADMISSIONS 2023**

\*\*\* This computer generated Provisional Proceeding Order does not require any authentication. \*\*\*

Generated ON: , Tue Jan 09 08:48:43 IST 2024



**ANDHRA PRADESH STATE COUNCIL OF HIGHER EDUCATION**  
(A Statutory Body of the Government of A.P.)  
3rd, 4th and 5th floors, Neeladri Towers, Sri Ram Nagar, 6th Battalion Road  
Atmakur(V), Mangalagiri(M), Guntur District, Andhra Pradesh  
Web: [www.apsche.org](http://www.apsche.org). Email: [specialofficerapsche@gmail.com](mailto:specialofficerapsche@gmail.com)

**PROCEEDINGS OF THE CHAIRMAN, A.P STATE COUNCIL OF HIGHER EDUCATION, GUNTUR**

Procgs.No. APSCHE/APEAPCET-2023/SPOT/Approval/LBCE/JNTUK Dt :20-12-2023

**Sub:** APSCHE-APEAPCET-MPC-2023-Engineering Course Admissions under Convener Quota (Inst.Spot) in Engineering Colleges- Approval / Ratification of admissions - Proceedings issued - Reg.

**Ref:**

1. G.O.Ms.No 74,HE (EC-2) Dated:28.07.2011.
2. G.O.Ms.No 75,HE (EC-2) Dated:28.07.2011.
3. G.O.Ms.No 20,HE (EC) Dated:20.04.2021.
4. Admission details uploaded as per guidelines by the institution in the web portal.

**ORDER:-**

Based on the uploaded information of candidates admitted in LAKIREDDY BALIREDDY COLLEGE OF ENGINEERING [LBCE], KRISHNA under SPOT in the portal <https://cets.apsche.ap.gov.in> and on prima facie the scrutiny of the copies of the supporting documents uploaded, the Competent Authority and Chairman, APSCHE hereby accord provisional approval/ratification of the admissions made in the institution as per the rules in force for the year 2023-24. The provisional approval now granted is subject to (i) verification of the original certificates/documents of the students by the affiliating university concerned (ii) withdrawal of the said approval/ratification of all the students or part thereof, if any irregularities are noticed at a later date and (iii) the institution undertakes the responsibility for such irregularities.

**Approved List**

S.NO	HT.NO	RANK	CANDIDATE NAME	GENDER	CASTE	REGION	% MARKS	BRANCH	STATE
1	50470010037	106341	MATTA TEJASWINI	F	BC_B	AU	71.67	AID	AP
2	700255165813	NQ	SEELAM PRASANNA	F	OC	OU	98.0	CSM	AP
3	305696847687	NQ	NALLAGORLA DINESH KUMAR	M	BC_A	AU	57.00	ECE	AP
4	50972020455	138202	GODAVARTHI KARTHIK	F	SC	AU	54.83	EEE	AP
5	50270010026	29825	VEMIREDDY VYSHNAVI	F	OC	OU	88.66	INF	AP
6	50370010145	102784	SEELAM BHANU RAMA KRISHNA	F	OC	AU	73.33	MEC	AP

**Rejected List**

S.NO	HT.NO	RANK	CANDIDATE NAME	GENDER	CASTE	REGION / STATE	% MARKS	BRANCH	REMARKS
------	-------	------	----------------	--------	-------	----------------	---------	--------	---------

--NIL--

**COMPETENT AUTHORITY**  
**APEAPCET-MPC-ADMISSIONS 2023**

\*\*\* This computer generated Provisional Proceeding Order does not require any authentication. \*\*\*

Generated ON: , Tue Jan 09 08:52:30 IST 2024

**APECET - 2023 (Admissions)**

**FINAL LIST OF PROVISIONALLY ADMITTED CANDIDATES BY THE CONVENER**

**COLLEGE : LAKIREDDY BALIREDDY COLLEGE OF ENGINEERING [LBCE], KRISHNA**

S.No	HT.NO.	RANK	CANDIDATE NAME	FATHER NAME	ALLOTTED CATEGORY	GENDER	CAT.	REG.	FEE REIMBURSEMENT	BRANCH
1	7166010029	2191	DEVARAKONDA BALASARAYU	DEVARAKONDA SUBBARAO	LBCE_AID_SC_GEN_AU	F	OC	AU	Y	AID - ARTIFICIAL INTELLIGENCE AND DATA SCIENCE
2	7172020196	1894	KATAKAM DAVID RAJU	KATAKAM KASI VISWANADHAM	LBCE_AID_ST_GEN_AU	M	OC	AU	Y	AID - ARTIFICIAL INTELLIGENCE AND DATA SCIENCE
3	7172040064	1331	PADYALA NIKHILES WAR	PADYALA SASI KANTH	LBCE_AID_SC_GEN_AU	M	OC	AU	Y	AID - ARTIFICIAL INTELLIGENCE AND DATA SCIENCE
4	7171010063	3561	KOTHURU VENU GOPAL	KOTHURU LAKSHMANA RAO	LBCE_AID_BC_E_GEN_AU	M	OC	AU	Y	AID - ARTIFICIAL INTELLIGENCE AND DATA SCIENCE
5	7171010010	1951	BARIGELA BHAVANI VENKAT KRISHNAPRASAD	BARIGELA SRINIVASARAO	LBCE_AID_ST_GEN_AU	M	OC	AU	Y	AID - ARTIFICIAL INTELLIGENCE AND DATA SCIENCE
6	7171010096	839	SADAM HARSHITHA	SADAM JAYA SANKAR	LBCE_AID_OC_GIRLS_AU	F	OC	AU	Y	AID - ARTIFICIAL INTELLIGENCE AND DATA SCIENCE
7	7172020052	2343	BOGGARAPU BALA MOHAN MANOJ KUMAR	BOGGARAPU JALA VENKATA LAKSHMI NARASIMHARAO	LBCE_AID_BC_A_GEN_AU	M	OC	AU	Y	AID - ARTIFICIAL INTELLIGENCE AND DATA SCIENCE
8	7172050023	2573	CHANDAKA GOWTAMI	CHANDAKA RAMAKRISHNA	LBCE_AID_BC_D_GEN_AU	F	BC_D	AU	Y	AID - ARTIFICIAL INTELLIGENCE AND DATA SCIENCE
9	7172050154	1269	PATHAN NASEER KHAN	SALEEM KHAN	LBCE_AID_OC_GEN_AU	M	OC	AU	Y	AID - ARTIFICIAL INTELLIGENCE AND DATA SCIENCE
10	7177010045	553	DARAPANENI BHAVISHYA	DARAPANENI KESAVA RAO	LBCE_AID_BC_A_GIRLS_UR	F	OC	SVU	Y	AID - ARTIFICIAL INTELLIGENCE AND DATA SCIENCE
11	7162030075	1283	KONIDENA ANITHA	KONIDENA KHAJA VALI	LBCE_AID_OC_GIRLS_AU	F	BC_A	AU	Y	AID - ARTIFICIAL INTELLIGENCE AND DATA SCIENCE
12	7170010095	1339	POTLAPALI PRAHARSHINI	POTLAPALLI RAVI	LBCE_AID_BC_B_GIRLS_AU	F	OC	AU	Y	AID - ARTIFICIAL INTELLIGENCE AND DATA SCIENCE
13	7272020221	6765	KOMARAVALLI AVINASH	KOMARAVALLI SRINIVASARAO	LBCE_ASE_SC_GEN_AU	M	SC	AU	Y	ASE - AEROSPACE ENGINEERING
14	7262040062	4191	KOLA HEMANTH	KOLA VEERA SEKHAR	LBCE_ASE_E_WS_GEN_AU	M	OC	AU	Y	ASE - AEROSPACE ENGINEERING
15	7286040624	2056	VOOTA DEVENDRA	VOOTA JAGANNADHAM	LBCE_ASE_OC_PHV_GIRLS_AU	M	BC_D	AU	Y	ASE - AEROSPACE ENGINEERING
16	7272010055	5910	BETINA NIRUP CHOWDARY	BETINA RAJU BABU	LBCE_ASE_E_WS_GEN_AU	M	OC	AU	Y	ASE - AEROSPACE ENGINEERING

S.No	HT.NO.	RANK	CANDIDATE NAME	FATHER NAME	ALLOTTED CATEGORY	GENDER	CAT.	REG.	FEE REIMBURSEMENT	BRANCH
17	7272070022	5916	EELAPROLU NARENDRA	EELAPROLU SRINU	LBCE_ASE_BC_A_GEN_AU	M	BC_A	AU	Y	ASE - AEROSPACE ENGINEERING
18	7272010077	5290	BULLA JOSHI BABU	BULLA PAPAARAO	LBCE_ASE_SC_GEN_AU	M	SC	AU	Y	ASE - AEROSPACE ENGINEERING
19	7272010362	3928	PURRE KIRAN KUMAR	PURRE SATTIBABU	LBCE_ASE_BC_D_GIRLS_AU	M	BC_D	AU	Y	ASE - AEROSPACE ENGINEERING
20	7285010380	1853	PAPPALA RAKESH	PAPPALA SATYANARAYANA	LBCE_ASE_OC_GEN_AU	M	BC_D	AU	Y	ASE - AEROSPACE ENGINEERING
21	7262050049	2460	KOWTHARAPU VENKATA MOHAN BALA NAGASYAM	KOWTHARAPU RAMBABU	LBCE_ASE_BC_B_GEN_AU	M	BC_B	AU	Y	ASE - AEROSPACE ENGINEERING
22	7270010095	7232	NEELURI THAMBI JOSEPH	NEELURI RAJARAO	LBCE_ASE_BC_B_GEN_AU	M	BC_B	AU	Y	ASE - AEROSPACE ENGINEERING
23	7272060112	227	KOKKILIGADDA HEMANTH	KOKKILIGADDA JAGAN MOHAN RAO	LBCE_ASE_BC_E_GEN_AU	M	BC_A	AU	Y	ASE - AEROSPACE ENGINEERING
24	7272010462	5086	VELLANKI VENKATESWARA RAO	VELLANKI KRISHNA	LBCE_ASE_SC_GIRLS_AU	M	SC	AU	Y	ASE - AEROSPACE ENGINEERING
25	7262010040	531	DALI VENKATA SIVA NAGESWARARAO	DALI SRINIVASARAO	LBCE_ASE_OC_GEN_UR	M	BC_A	AU	Y	ASE - AEROSPACE ENGINEERING
26	7262010076	2208	JYOTHI SHANMUKHA CHANDRA MOULESWAR	JYOTHI MALLIKARJUNA RAO	LBCE_ASE_OC_GIRLS_AU	M	SC	AU	Y	ASE - AEROSPACE ENGINEERING
27	7172050123	1322	MALUTHUMMEDA BALAJI	MALUTHUMMEDA RAMA RAO	LBCE_CIV_BC_B_GEN_AU	M	BC_B	AU	Y	CIV - CIVIL ENGINEERING
28	7183020085	536	KARIVETI YASASWINI	KARIVETI SIVA PRASAD	LBCE_CIV_OC_GIRLS_UR	F	BC_A	SVU	Y	CIV - CIVIL ENGINEERING
29	7172030234	3290	SHAIK RIYAZUDDIN	SHAIK NAZURUDDIN	LBCE_CIV_BC_E_PHH_GEN_AU	M	BC_E	AU	Y	CIV - CIVIL ENGINEERING
30	7186040046	768	BATTI LINGA RAJU	BATTI JOGARAO	LBCE_CIV_BC_A_GEN_AU	M	BC_A	AU	Y	CIV - CIVIL ENGINEERING
31	7161030048	734	KONDAVEETI RAGHAVENDRA	KONDAVEETI SAMBA SIVA RAO	LBCE_CIV_OC_GEN_AU	M	BC_B	AU	Y	CIV - CIVIL ENGINEERING
32	7151040019	564	BILLA DHARMA TEJA	B GNANAMURTHY	LBCE_CIV_BC_D_GEN_UR	M	BC_D	SVU	Y	CIV - CIVIL ENGINEERING
33	7162030038	1265	GANJI SUSHMA	GANJI ASHOK KUMAR	LBCE_CIV_OC_GIRLS_AU	F	SC	AU	Y	CIV - CIVIL ENGINEERING
34	7172030226	236	SHAIK HARSHAD	SHAIK ABHIBUL REHMAN	LBCE_CIV_OC_CAP_GEN_UR	M	BC_E	AU	Y	CIV - CIVIL ENGINEERING
35	7172050043	3871	DHARAVATHU GOPI	DHARAVATHU SAKRU	LBCE_CIV_ST_GIRLS_AU	M	ST	AU	Y	CIV - CIVIL ENGINEERING
36	7172050181	1405	RAMIREDDY VENU	RAMIREDDY VENKATA RAO	LBCE_CIV_EWS_GEN_AU	M	OC	AU	Y	CIV - CIVIL ENGINEERING
37	7186010097	1140	GOLLU LEELADHAR NAIDU	GOLLU RAMAKRISHNA	LBCE_CIV_BC_D_GEN_AU	M	BC_D	AU	Y	CIV - CIVIL ENGINEERING
38	7166010019	631	CHALLA CHANDRA MOULI	CHALLA SRINIVASARAO	LBCE_CIV_OC_GEN_AU	M	BC_A	AU	Y	CIV - CIVIL ENGINEERING
39	7196010608	1703	PASUPULETI PRANAY DEEP	PASUPULETI NAGESWARARAO	LBCE_CIV_SC_GEN_AU	M	SC	AU	Y	CIV - CIVIL ENGINEERING
40	7156010077	1411	NIMMALURI BHANU VARA PRASAD	NIMMALURI VENKATA SUBBARAO	LBCE_CIV_BC_B_GEN_AU	M	BC_B	AU	Y	CIV - CIVIL ENGINEERING
41	7161030024	956	G ARAVIND	GORRE RAMAIAH	LBCE_CIV_SC_GEN_AU	M	SC	AU	Y	CIV - CIVIL ENGINEERING

S.No	HT.NO.	RANK	CANDIDATE NAME	FATHER NAME	ALLOTTED CATEGORY	GENDER	CAT.	REG.	FEE REIMBURSEMENT	BRANCH
42	7171010028	344	DANDELA LOHITHA	TIRUPATHI RAO	LBCE_CIV_EW_S_GIRLS_AU	F	OC	AU	Y	CIV - CIVIL ENGINEERING
43	7172010323	1603	PAGADALA MANI VENKATA KUMAR	PAGADALA VENKAI AH	LBCE_CIV_EW_S_GEN_AU	M	OC	AU	Y	CIV - CIVIL ENGINEERING
44	7172020215	2735	KOMATIGUNTA HIMAVARSHA	K SREENU	LBCE_CIV_BC_A_GIRLS_AU	F	BC_A	AU	Y	CIV - CIVIL ENGINEERING
45	7172030058	2914	GANDHAVARAPU DURGA RAO	GANDHAVARAPU BHADRAIAH	LBCE_CIV_SC_GIRLS_AU	M	SC	AU	Y	CIV - CIVIL ENGINEERING
46	7162040080	1333	KETHAVATH SRIDHAR NAIK	KETHAVATH SARDHAR NAIK	LBCE_CIV_ST_GEN_AU	M	ST	AU	Y	CIV - CIVIL ENGINEERING
47	7162040175	2485	SOWPATI HARI KRISHNA	SOWPATI RAMESH	LBCE_CIV_SC_GIRLS_AU	M	SC	AU	Y	CIV - CIVIL ENGINEERING
48	7170010097	1862	PULLURU MURALI KRISHNA	PULLURU SAMBASIVA RAO	LBCE_CIV_BC_B_GIRLS_AU	M	BC_B	AU	Y	CIV - CIVIL ENGINEERING
49	7172020250	3270	MADASI SIVA KARTHEEK	MADASI VEERANJANE YULU	LBCE_CSE_SC_GEN_AU	M	SC	AU	Y	CSE - COMPUTER SCIENCE AND ENGINEERING
50	7165010016	756	ANUMULA SAI	ANUMULA SRINU	LBCE_CSE_BC_A_GEN_AU	F	BC_A	AU	Y	CSE - COMPUTER SCIENCE AND ENGINEERING
51	7165010027	182	BADUGU KALYAN	BADUGU CHENNA RAO	LBCE_CSE_OC_GEN_UR	M	BC_B	AU	Y	CSE - COMPUTER SCIENCE AND ENGINEERING
52	7172020431	508	SUDULAGANTI SUCHITRA	SUDULAGANTI SUBRAMANYAM	LBCE_CSE_OC_GEN_AU	F	SC	AU	Y	CSE - COMPUTER SCIENCE AND ENGINEERING
53	7161030037	2211	JARAPALA BALAJI GOPI NAYAK	JARAPALA RAMARAO	LBCE_CSE_ST_GEN_AU	M	ST	AU	Y	CSE - COMPUTER SCIENCE AND ENGINEERING
54	7165010190	230	MEKAPOTHULA BHAGYA LAKSHMI	MEKAPOTHULA VENKATESWARA RAO	LBCE_CSE_OC_GIRLS_AU	F	BC_B	AU	Y	CSE - COMPUTER SCIENCE AND ENGINEERING
55	7165010108	1137	GUNDUBOINA SHANMUKHA SYAM	GUNDUBOINA VARAPRASAD	LBCE_CSE_BC_D_GEN_AU	M	BC_D	AU	Y	CSE - COMPUTER SCIENCE AND ENGINEERING
56	7170010050	1857	KOLIKIPAMU VANI	KOLIKIPAMU TIRUPATHI RAO	LBCE_CSE_SC_GIRLS_AU	F	SC	AU	Y	CSE - COMPUTER SCIENCE AND ENGINEERING
57	7172020340	2794	PARAMKUSAM USHASREE	PARAMKUSAM LAKSHMANA RAO	LBCE_CSE_BC_C_GIRLS_AU	F	BC_D	AU	Y	CSE - COMPUTER SCIENCE AND ENGINEERING
58	7161030012	2378	BUDDAVARAPU RUSHMITHA	BUDDAVARAPU RAMARAO	LBCE_CSE_SC_NCC_GIRLS_AU	F	SC	AU	Y	CSE - COMPUTER SCIENCE AND ENGINEERING
59	7171010056	3382	KOCHARLA SUNEETHA	KOCHARLA JAGADESH PRASAD	LBCE_CSE_SC_GEN_AU	F	SC	AU	Y	CSE - COMPUTER SCIENCE AND ENGINEERING
60	7172060101	3084	KOLLURI RAKESH	KOLLURI ANIL	LBCE_CSE_SC_GEN_UR	M	SC	AU	Y	CSE - COMPUTER SCIENCE AND ENGINEERING
61	7172010423	2521	TADANKI ALEKHYA	TADANKI RAVI KUMAR	LBCE_CSE_SC_GEN_AU	F	SC	AU	Y	CSE - COMPUTER SCIENCE AND ENGINEERING
62	7164020016	384	BONTHU VAISHNAVI	BONTHU VEERESWARA RAO	LBCE_CSE_OC_GIRLS_AU	F	BC_B	AU	Y	CSE - COMPUTER SCIENCE AND ENGINEERING
63	7172030228	1690	SHAIK JOHNY BASHA	SHAIK SAIDA	LBCE_CSE_BC_E_GIRLS_AU	M	BC_E	AU	Y	CSE - COMPUTER SCIENCE AND ENGINEERING



S.No	HT.NO.	RANK	CANDIDATE NAME	FATHER NAME	ALLOTTED CATEGORY	GENDER	CAT.	REG.	FEE REIMBURSEMENT	BRANCH
64	7165010250	556	UPPALAPATI NIKITHA	UPPALAPATI NAGA GOPALA KRISHNA	LBCE_CSE_OC_GEN_AU	F	OC	AU	Y	CSE - COMPUTER SCIENCE AND ENGINEERING
65	7172040005	979	ARATLAKOTA MODA NAGASRI SATYA DURGA JAHNAVI	SEETARAMAYYA	LBCE_CSE_BC_B_GEN_AU	F	BC_B	AU	Y	CSE - COMPUTER SCIENCE AND ENGINEERING
66	7163010242	358	KOPPISETTI V V SAI SATYA SRIRAM	KOPPISETTI SRINIVASARAO	LBCE_CSE_BC_B_GEN_AU	M	BC_B	AU	Y	CSE - COMPUTER SCIENCE AND ENGINEERING
67	7170010043	1397	KAKARLA LIKHITHA	KAKARLA BALA SATYANARAYANA	LBCE_CSM_BC_D_GIRLS_AU	F	OC	AU	Y	CSM - CSE(ARTIFICIAL INTELLIGENCE AND MACHINE LEARNING)
68	7172020028	804	BALAGAM RAJABABU	BALAGAM NARASIMHASWAMI	LBCE_CSM_SC_GEN_AU	M	BC_A	AU	Y	CSM - CSE(ARTIFICIAL INTELLIGENCE AND MACHINE LEARNING)
69	7172010480	1317	YENDURI RANJITH ANJAN KUMAR	YENDURI V R SWAMIJI	LBCE_CSM_BC_A_GEN_AU	M	OC	AU	Y	CSM - CSE(ARTIFICIAL INTELLIGENCE AND MACHINE LEARNING)
70	7170010029	790	GANNAVARAPU GOKUL MADHAV	GANNAVARAPU CHANDRA SEKHAR	LBCE_CSM_OC_GEN_AU	M	OC	AU	Y	CSM - CSE(ARTIFICIAL INTELLIGENCE AND MACHINE LEARNING)
71	7165010036	1579	BATTULA RAJYA LAKSHMI	BATTULA LAKSHMANARAO	LBCE_CSM_BC_A_GEN_AU	F	BC_A	AU	Y	CSM - CSE(ARTIFICIAL INTELLIGENCE AND MACHINE LEARNING)
72	7172050205	1366	SUNKARA MOUNIKA SATYA	SUNKARA GANGADHARA RAO	LBCE_CSM_BC_B_GIRLS_AU	F	OC	AU	Y	CSM - CSE(ARTIFICIAL INTELLIGENCE AND MACHINE LEARNING)
73	7272020001	358	AARE ESWAR	AARE MURALI	LBCE_ECE_OC_CAP_GEN_UR	M	BC_D	AU	Y	ECE - ELECTRONICS AND COMMUNICATION ENGINEERING
74	7265010167	728	POLAGANI TARUN	POLAGANI SRINIVASARAO	LBCE_ECE_BC_B_GEN_AU	M	BC_B	AU	Y	ECE - ELECTRONICS AND COMMUNICATION ENGINEERING
75	7272050147	2245	MURIKIPUDI SINDHU	BABURAO MURIKIPUDI	LBCE_ECE_SC_GEN_AU	F	SC	AU	Y	ECE - ELECTRONICS AND COMMUNICATION ENGINEERING
76	7272040065	1328	KAVATI CHAITANYA SREE	KAVATI VENKATESWARA RAO	LBCE_ECE_BC_A_GEN_AU	F	BC_A	AU	Y	ECE - ELECTRONICS AND COMMUNICATION ENGINEERING
77	7262020144	376	MEDISETTI DEVI BHAVANI	MEDISETTI VENKATARAO	LBCE_ECE_OC_GIRLS_AU	F	BC_D	AU	Y	ECE - ELECTRONICS AND COMMUNICATION ENGINEERING
78	7272050110	453	KOMMURI ROHITH VISHNU	K GANESH BABU	LBCE_ECE_OC_GEN_AU	M	OC	AU	Y	ECE - ELECTRONICS AND COMMUNICATION ENGINEERING
79	7292010098	820	KARINKI SIVA GANESH	KARINKI SRINIVASU	LBCE_ECE_BC_B_GEN_AU	M	BC_B	AU	Y	ECE - ELECTRONICS AND COMMUNICATION ENGINEERING

S.No	HT.NO.	RANK	CANDIDATE NAME	FATHER NAME	ALLOTTED CATEGORY	GENDER	CAT.	REG.	FEE REIMBURSEMENT	BRANCH
80	7272050063	691	GANESH KUMAR GANDIKOTA	GANDIKOTA NAGENDRA PRASAD	LBCE_ECE_BC_D_GEN_AU	M	BC_D	AU	Y	ECE - ELECTRONICS AND COMMUNICATION ENGINEERING
81	7263010494	528	VIJIMIREDDY TEJESWAR	VIJIMIREDDY TRINADH VEERA VENKATA SATYANARAYANA	LBCE_ECE_BC_D_GEN_AU	M	BC_D	AU	Y	ECE - ELECTRONICS AND COMMUNICATION ENGINEERING
82	7272020022	752	ANNABATHULA SRAVANI	ANNABATHULA VEERAAIAH	LBCE_ECE_BC_A_GIRLS_AU	F	BC_A	AU	Y	ECE - ELECTRONICS AND COMMUNICATION ENGINEERING
83	7272020152	411	GUDELA SNEHA LAHARI	GUDELA DURGA RAO	LBCE_ECE_OC_GIRLS_AU	F	BC_D	AU	Y	ECE - ELECTRONICS AND COMMUNICATION ENGINEERING
84	7272010144	265	GOPISETTI KALYANI	GOPISETTI RAMESH	LBCE_ECE_OC_GEN_UR	F	OC	AU	Y	ECE - ELECTRONICS AND COMMUNICATION ENGINEERING
85	7272060087	2385	JUJUVARAPU SANDHYA	JUJUVARAPU SHOW BABU	LBCE_ECE_SC_GIRLS_UR	F	SC	AU	Y	ECE - ELECTRONICS AND COMMUNICATION ENGINEERING
86	7270010040	1179	GOLLA RAJ KUMAR	GOLLA PRAKASA RAO	LBCE_ECE_SC_GEN_AU	M	SC	AU	Y	ECE - ELECTRONICS AND COMMUNICATION ENGINEERING
87	7270010025	688	DARSI ABHISHIKTH	DARSI PRABHAKARA RAO	LBCE_ECE_BC_B_GEN_AU	M	BC_B	AU	Y	ECE - ELECTRONICS AND COMMUNICATION ENGINEERING
88	7270010044	238	GUNTAKA SRI NAGA DURGA	MURALI KRISHNA REDDY	LBCE_ECE_OC_GIRLS_AU	F	OC	AU	Y	ECE - ELECTRONICS AND COMMUNICATION ENGINEERING
89	7265010178	4534	RAMAVATH GOWTHAMI BAI	RAMAVATH HANUMA NAIK	LBCE_ECE_ST_PHO_GIRLS_AU	F	ST	AU	Y	ECE - ELECTRONICS AND COMMUNICATION ENGINEERING
90	7272010451	1515	VADLANA PRANEETH MANOHAR	VADLANA LEELA PRASAD	LBCE_ECE_SC_GEN_AU	M	SC	AU	Y	ECE - ELECTRONICS AND COMMUNICATION ENGINEERING
91	7170010120	749	TULLURI RAMYA	TULLURI VENKATA NARAYANA	LBCE_EEE_BC_B_GIRLS_UR	F	BC_B	AU	Y	EEE - ELECTRICAL AND ELECTRONICS ENGINEERING
92	7172010164	365	KADHAM SASI VARDHAN	KADHAM JAGAN MOHAN RAO	LBCE_EEE_OC_GEN_AU	M	BC_B	AU	Y	EEE - ELECTRICAL AND ELECTRONICS ENGINEERING
93	7172030143	2515	MOHAMMAD HUSSAIN	MOHAMMAD ANWAR	LBCE_EEE_BC_E_GEN_AU	M	BC_E	AU	Y	EEE - ELECTRICAL AND ELECTRONICS ENGINEERING
94	7170010071	430	MODUGU SUDHEER	MODUGU GOPAIAH	LBCE_EEE_SC_GEN_AU	M	SC	AU	Y	EEE - ELECTRICAL AND ELECTRONICS ENGINEERING

S.No	HT.NO.	RANK	CANDIDATE NAME	FATHER NAME	ALLOTTED CATEGORY	GENDER	CAT.	REG.	FEE REIMBURSEMENT	BRANCH
95	7172020259	471	MANDALA SANJAY	MANDALA ANAND KUMAR	LBCE_EEE_SC_GEN_AU	M	SC	AU	Y	EEE - ELECTRICAL AND ELECTRONICS ENGINEERING
96	7161010084	800	PADISETTI SATYA SAI VENKATA DURGA	PADISETTI MURALI MOHAN	LBCE_EEE_BC_B_SG_GIRLS_AU	F	BC_B	AU	Y	EEE - ELECTRICAL AND ELECTRONICS ENGINEERING
97	7161030045	474	KARRE ROHITH	KARRE CHANDRA SEKHAR	LBCE_EEE_BC_D_GEN_AU	M	BC_D	AU	Y	EEE - ELECTRICAL AND ELECTRONICS ENGINEERING
98	7170010060	1655	MALLIKES WARAPU SHRAVANI	MALLIKESWARAPU GOPAL KRISHNA	LBCE_EEE_BC_A_GIRLS_AU	F	BC_A	AU	Y	EEE - ELECTRICAL AND ELECTRONICS ENGINEERING
99	7172020309	986	NAKKA NAGA JAYA SREE	NAKKA VENKATESWARA RAO	LBCE_EEE_SC_GEN_AU	F	SC	AU	Y	EEE - ELECTRICAL AND ELECTRONICS ENGINEERING
100	7172060146	902	OGGU RAJESH	OGGU PRABHAKAR RAO	LBCE_EEE_SC_GEN_AU	M	SC	AU	Y	EEE - ELECTRICAL AND ELECTRONICS ENGINEERING
101	7172060181	2791	SABHAVATH JAGADISH	SABHAVATH SRINIVASA RAO	LBCE_EEE_ST_GEN_AU	M	ST	AU	Y	EEE - ELECTRICAL AND ELECTRONICS ENGINEERING
102	7171010115	1748	THANI KAVITHA	THANI SUNDAR RAO	LBCE_EEE_BC_D_GEN_AU	F	BC_D	AU	Y	EEE - ELECTRICAL AND ELECTRONICS ENGINEERING
103	7172050158	491	PENUGANTI ANUSHA	PENUGANTI SATYANARAYANA REDDY	LBCE_EEE_OC_GIRLS_AU	F	OC	AU	Y	EEE - ELECTRICAL AND ELECTRONICS ENGINEERING
104	7162010132	1020	MEDISETTI HARINARA YANA	MEDISETTI YESUBABU	LBCE_EEE_EWS_GEN_AU	M	OC	AU	Y	EEE - ELECTRICAL AND ELECTRONICS ENGINEERING
105	7172010047	4307	BHARGAVI PENUMALA	PENUMALA NAGARAJU	LBCE_INF_SC_GIRLS_AU	F	SC	AU	Y	INF - INFORMATION TECHNOLOGY
106	7172020090	2916	DASARI ROHITH SAI	DASARI AYYAPPA	LBCE_INF_SC_GEN_AU	M	OC	AU	Y	INF - INFORMATION TECHNOLOGY
107	7172060021	1678	B GOPI KRISHNA	B NAGESWARA O	LBCE_INF_OC_GEN_AU	M	BC_A	AU	Y	INF - INFORMATION TECHNOLOGY
108	7172060175	3024	RAPOLU BHAVYA SRI	RAPLOU SOMESWARA RAO	LBCE_INF_BC_D_GIRLS_AU	F	BC_B	AU	Y	INF - INFORMATION TECHNOLOGY
109	7172010097	740	DASI SIDDHARHA	DASI KANTHA RAO	LBCE_INF_SC_GEN_AU	M	SC	AU	Y	INF - INFORMATION TECHNOLOGY
110	7171010088	2406	PAMIDIPALA UMA BHARATHI	PAMIDIPALA SURYA CHANDRA RAO	LBCE_INF_OC_GIRLS_AU	F	BC_A	AU	Y	INF - INFORMATION TECHNOLOGY
111	7172010322	2661	PADAMATHA THARAKA RAM	PADAMATA RAMADASU	LBCE_INF_BC_A_GEN_AU	M	BC_B	AU	Y	INF - INFORMATION TECHNOLOGY
112	7161030077	2476	PEDAPUDI LAKSHMI PRASANNA	PEDAPUDI NAGAMALLESWARA RAO	LBCE_INF_BC_B_GEN_AU	F	BC_B	AU	Y	INF - INFORMATION TECHNOLOGY
113	7179020056	125	GEDELA LAKSHMA NARAO	GEDELA NARAYANARAO	LBCE_INF_BC_D_GEN_AU	M	BC_D	AU	Y	INF - INFORMATION TECHNOLOGY
114	7171010055	1899	KATRENIPATI NAGA SESHU	KARTRENIPATI SATYANARAYANA	LBCE_INF_ST_GEN_UR	M	OC	AU	Y	INF - INFORMATION TECHNOLOGY

S.No	HT.NO.	RANK	CANDIDATE NAME	FATHER NAME	ALLOTTED CATEGORY	GENDER	CAT.	REG.	FEE REIMBURSEMENT	BRANCH
115	7171010070	707	MANDADAPU PHANINDRA	MANDADAPU MURALI	LBCE_INF_OC_GEN_AU	M	OC	AU	Y	INF - INFORMATION TECHNOLOGY
116	7272020214	3074	KODAMAN CHILI KALYANI	KODAMANCHILI HARI BABU	LBCE_INF_BC_A_GIRLS_AU	F	BC_A	AU	Y	INF - INFORMATION TECHNOLOGY
117	7272020353	888	PAPATLA INDRABABU	ADAMU	LBCE_MEC_OC_GIRLS_AU	M	SC	AU	Y	MEC - MECHANICAL ENGINEERING
118	7272060006	1918	ANAGANI PUJITH CHARAN	ANAGANI VENKATA DURGA PRASAD	LBCE_MEC_BC_B_GIRLS_AU	M	BC_B	AU	Y	MEC - MECHANICAL ENGINEERING
119	7275030142	1904	ULICHI ABHINAV	ULICHI RAMAKRISHNA	LBCE_MEC_EWS_GIRLS_AU	M	OC	AU	Y	MEC - MECHANICAL ENGINEERING
120	7279010056	1477	GUNDA HEMANTH	GUNDA CHIRANJEEVI RAO	LBCE_MEC_BC_D_GIRLS_AU	M	BC_D	AU	Y	MEC - MECHANICAL ENGINEERING
121	7272020026	3811	ASILETI DAVID LIVINGSTON	ASILETI RAMESH	LBCE_MEC_BC_C_GEN_AU	M	BC_C	AU	Y	MEC - MECHANICAL ENGINEERING
122	7270010029	1754	DONDAPATI SARATH KUMAR	DONDAPATI VIJAY KUMAR	LBCE_MEC_SC_GEN_UR	M	SC	AU	Y	MEC - MECHANICAL ENGINEERING
123	7272010343	1443	PENTAPALLI KIRAN	PENTAPALLI APPARAO	LBCE_MEC_BC_B_GEN_AU	M	BC_B	AU	Y	MEC - MECHANICAL ENGINEERING
124	7260010387	1962	MARNI SRI RAMA SAI VIVEKANANDA	MARNI THARAKAM	LBCE_MEC_EWS_GEN_UR	M	OC	AU	Y	MEC - MECHANICAL ENGINEERING
125	7265010191	962	SEELAM BALA KRISHNA REDDY	SEELAM SRINIVASA REDDY	LBCE_MEC_OC_GIRLS_AU	M	OC	AU	Y	MEC - MECHANICAL ENGINEERING
126	7270010122	843	THOLETI SOMESWARA VENKATA SURYAM	THOLETI KOTESWARA RAO	LBCE_MEC_EWS_GEN_AU	M	OC	AU	Y	MEC - MECHANICAL ENGINEERING
127	7271010023	926	CHILLAPALLI JITHENDRA	VENKATESWARARAO	LBCE_MEC_OC_GIRLS_AU	M	BC_B	AU	Y	MEC - MECHANICAL ENGINEERING
128	7272010111	1649	DEVARAPALLI CHINNA BABU	DEVARAPALLI PUSHPANADAM	LBCE_MEC_SC_GEN_UR	M	SC	AU	Y	MEC - MECHANICAL ENGINEERING
129	7272020205	779	KATARI TRINADH	KATARI BHASKAR	LBCE_MEC_OC_SCG_GEN_AU	M	OC	AU	Y	MEC - MECHANICAL ENGINEERING
130	7272050011	835	ARANGI PARVATHEESAM	ARANGI VENKATARAMANA	LBCE_MEC_BC_C_D_GEN_AU	M	BC_D	AU	Y	MEC - MECHANICAL ENGINEERING
131	7256010096	705	SUNNAMPUDI TEJA SAI	S MOGADARAI AH	LBCE_MEC_OC_GEN_AU	M	BC_A	AU	Y	MEC - MECHANICAL ENGINEERING
132	7261010130	600	YENDRAPATI RAJ KUMAR	YENDRAPATI RAMBABU	LBCE_MEC_OC_GEN_AU	M	SC	AU	Y	MEC - MECHANICAL ENGINEERING
133	7263030137	1185	THALLIBOYINA UMA MAHESWARARAO	THALLIBOYINA SUBBARAO	LBCE_MEC_BC_C_D_GEN_UR	M	BC_D	AU	Y	MEC - MECHANICAL ENGINEERING
134	7272060135	574	MADALA VENKATA DURGA PRASAD	MADALA KOTESWARA RAO	LBCE_MEC_OC_GEN_AU	M	OC	AU	Y	MEC - MECHANICAL ENGINEERING
135	7279010166	659	THARINI RAKESH	THARINI RAMESWARA RAO	LBCE_MEC_OC_GEN_AU	M	BC_B	AU	Y	MEC - MECHANICAL ENGINEERING
136	7292010057	2069	DONGA VENKATA DURGA PRASAD	DONGA SRINIVAS	LBCE_MEC_BC_B_GIRLS_AU	M	BC_B	AU	Y	MEC - MECHANICAL ENGINEERING
137	7272070095	1342	SIDDULA PRAVEEN	SIDDULA DEVARAJ	LBCE_MEC_BC_C_D_GEN_AU	M	BC_D	AU	Y	MEC - MECHANICAL ENGINEERING

S.No	HT.NO.	RANK	CANDIDATE NAME	FATHER NAME	ALLOTTED CATEGORY	GENDER	CAT.	REG.	FEE REIMBURSEMENT	BRANCH
138	7261010056	529	KOMARAGIRI RAMANJANEYULU	KOMARAGIRI SRINIVASARAO	LBCE_MEC_OC_GEN_AU	M	ST	AU	Y	MEC - MECHANICAL ENGINEERING
139	7263020155	1662	VUROTHULA ABHINAV	VUROTHULA VENKATARAMANA	LBCE_MEC_EWS_GIRLS_AU	M	OC	AU	Y	MEC - MECHANICAL ENGINEERING
140	7265010014	1500	AVULA SURYA PRASAD	AVULA NAGABABU	LBCE_MEC_EWS_GEN_AU	M	OC	AU	Y	MEC - MECHANICAL ENGINEERING
141	7266010099	1291	PARISE JEEVAN PRAKASH	PARISE SIVAIAH	LBCE_MEC_BC_B_GEN_UR	M	BC_B	AU	Y	MEC - MECHANICAL ENGINEERING
142	7272010279	711	MOHAMMAD SADIQ	MOHAMMAD SALEEM	LBCE_MEC_BC_E_GEN_AU	M	BC_E	AU	Y	MEC - MECHANICAL ENGINEERING
143	7272030173	6897	MOHAMMED AHMED	MOHAMMED SUBHANI	LBCE_MEC_BC_E_GIRLS_AU	M	BC_E	AU	Y	MEC - MECHANICAL ENGINEERING
144	7270010118	2520	SHAIK ZAHEER HUSSAIN	SHAIK KARIMULLA	LBCE_MEC_BC_E_GEN_UR	M	BC_E	SVU	Y	MEC - MECHANICAL ENGINEERING
145	7272070085	2467	RUDRAPATI PRAMODH	RUDRAPATI ANJANEYULU	LBCE_MEC_SC_GEN_AU	M	SC	AU	Y	MEC - MECHANICAL ENGINEERING
146	7286050114	1129	MURAPAKA KARTHIK	MURAPAKA SIMHACHALAM	LBCE_MEC_BC_A_GEN_AU	M	BC_A	AU	Y	MEC - MECHANICAL ENGINEERING
147	7286100115	1587	RANGALA LOKESH	RANGALA JAGANNAYAKULU	LBCE_MEC_BC_A_GIRLS_AU	M	BC_A	AU	Y	MEC - MECHANICAL ENGINEERING
148	7262050026	419	GANGU SHANMUKHA RAO	GANGU RAMAKRISHNA	LBCE_MEC_OC_GEN_AU	M	BC_D	AU	Y	MEC - MECHANICAL ENGINEERING
149	7272010064	4676	BODDU STEEVEN	BODDU PRABHU DASU	LBCE_MEC_SC_PHH_GEN_AU	M	SC	AU	Y	MEC - MECHANICAL ENGINEERING
150	7272010172	1833	IMMANENI SAI RAM PRABHAS	IMMANENI SRINIVAS RAO	LBCE_MEC_BC_D_GIRLS_AU	M	BC_D	AU	Y	MEC - MECHANICAL ENGINEERING
151	7275030079	1119	LAKKU ABHILASH REDDY	CHINNASUBBAREDDY	LBCE_MEC_EWS_GEN_AU	M	OC	AU	Y	MEC - MECHANICAL ENGINEERING
152	7263030015	975	BADIGANTLA MOHAN KUMAR	BADIGANTLA APPARAO	LBCE_MEC_BC_B_GEN_AU	M	BC_B	AU	Y	MEC - MECHANICAL ENGINEERING
153	7285010016	2307	AMBATI SAINIKHIL	AMBATI SURYANARAYANA	LBCE_MEC_BC_B_GEN_AU	M	BC_B	AU	Y	MEC - MECHANICAL ENGINEERING
154	7272020339	5955	PALA SANDHYA	PALA SUGUNA RAO	LBCE_MEC_OC_CAP_GIRLS_UR	F	SC	AU	Y	MEC - MECHANICAL ENGINEERING
155	7272020396	1855	RUPAAVATH SAI SRI CHARAN	RUPAAVATH SRINIVASARAO	LBCE_MEC_ST_GEN_AU	M	ST	AU	Y	MEC - MECHANICAL ENGINEERING
156	7272050207	3044	SHAIK HAMEED	SHAIK JOHN BABU	LBCE_MEC_BC_E_GEN_AU	M	BC_E	AU	Y	MEC - MECHANICAL ENGINEERING
157	7285010465	773	SABBI VENKATA SAI MANIKANTA	SABBI SANYASI RAO	LBCE_MEC_BC_D_GEN_AU	M	BC_D	AU	Y	MEC - MECHANICAL ENGINEERING
158	7286080022	780	GUMMADI SAI TEJA	GUMMADI SATYANARAYANA	LBCE_MEC_BC_D_GEN_AU	M	BC_D	AU	Y	MEC - MECHANICAL ENGINEERING
159	7265010257	1984	YARLAGADDA MUKHESH	YARLAGADDA SITA RAMAIAH	LBCE_MEC_BC_B_GIRLS_AU	M	BC_B	AU	Y	MEC - MECHANICAL ENGINEERING
160	7271010047	728	GURRALA ABHILASHA REDDY	GURRALA SEETHARAMI REDDY	LBCE_MEC_OC_GEN_AU	M	OC	AU	Y	MEC - MECHANICAL ENGINEERING
161	7272020077	4075	CHATLA TARUN	CHATLA JAMALIAH	LBCE_MEC_SC_GIRLS_AU	M	SC	AU	Y	MEC - MECHANICAL ENGINEERING
162	7292010170	2032	PILLI HEMANTH KUMAR	PILLI KONDALARAO	LBCE_MEC_BC_B_NCC_GEN_AU	M	BC_B	AU	Y	MEC - MECHANICAL ENGINEERING
163	7262040051	2754	KAKUMANU PRASAD	KAKUMANU SUDHAKAR	LBCE_MEC_SC_GEN_AU	M	SC	AU	Y	MEC - MECHANICAL ENGINEERING

S.No	HT.NO.	RANK	CANDIDATE NAME	FATHER NAME	ALLOTTED CATEGORY	GENDER	CAT.	REG.	FEE REIMBURSEMENT	BRANCH
164	7272010329	4892	PANAM BHARGAVA TEJA	PANAM GURAVIAH	LBCE_MEC_SC_GIRLS_AU	M	SC	AU	Y	MEC - MECHANICAL ENGINEERING
165	7272030064	676	DUBBA TAGOORU	DUBBA CHANDRA SEKHAR	LBCE_MEC_OC_GEN_AU	M	BC_D	AU	Y	MEC - MECHANICAL ENGINEERING
166	7265010063	3805	KAILA CHANDRA SEKHAR	KAILA GNANA SUNDARARAO	LBCE_MEC_SC_GEN_AU	M	SC	AU	Y	MEC - MECHANICAL ENGINEERING
167	7272040009	1306	ARASAVILLI KOTINAGU	ARASAVILLI RAMESH	LBCE_MEC_BC_B_GEN_AU	M	BC_B	AU	Y	MEC - MECHANICAL ENGINEERING
168	7262040162	991	VAJJA DURGA PRASAD	VAJJA MURALI MOHAN	LBCE_MEC_BC_A_GEN_AU	M	BC_A	AU	Y	MEC - MECHANICAL ENGINEERING
169	7272030176	4980	MULLANGI KARUNAKAR	MULLANGI JASWANTH RAO	LBCE_MEC_SC_GIRLS_AU	M	SC	AU	Y	MEC - MECHANICAL ENGINEERING
170	7283020043	642	CHINTHAKUNTA DURGA PRASANTH	CHINTHAKUNTA VENKATA RAMANA	LBCE_MEC_BC_A_GEN_UR	M	BC_A	SVU	Y	MEC - MECHANICAL ENGINEERING
171	7265010160	2125	PEDDIREDDY LAKSHMANA KUMAR	PEDDIREDDY KRISHNA MOHANA RAO	LBCE_MEC_EWS_GEN_AU	M	OC	AU	Y	MEC - MECHANICAL ENGINEERING
172	7270010092	631	NAREDLA DILEEP KUMAR REDDY	NAREDLA VENKATAKRISHNA REDDY	LBCE_MEC_OC_GIRLS_AU	M	OC	AU	Y	MEC - MECHANICAL ENGINEERING
173	7261010114	798	SHAIK GALISHEED MUNNA	SHAIK BAJI	LBCE_MEC_OC_GEN_AU	M	BC_E	AU	Y	MEC - MECHANICAL ENGINEERING
174	7265010059	395	JAYAMAN GALA SASIDHAR	JAYAMANGALA PRASAD	LBCE_MEC_OC_GEN_UR	M	BC_A	AU	Y	MEC - MECHANICAL ENGINEERING
175	7270010049	4104	JARAPALA NAGENDRA BABU	JARAPALA LALU	LBCE_MEC_ST_GEN_AU	M	ST	AU	Y	MEC - MECHANICAL ENGINEERING
176	7262040049	6362	JATAVATHU HANUMA NAIK	JATAVATH THARIYANAIK	LBCE_MEC_ST_GIRLS_AU	M	ST	AU	Y	MEC - MECHANICAL ENGINEERING
177	7272040089	608	MARIPI JAYA GOKUL MANIKANTHA	MARIPI LAKSHMANA RAO	LBCE_MEC_OC_GEN_AU	M	BC_D	AU	Y	MEC - MECHANICAL ENGINEERING
178	7290010018	1908	BOPPADALA HEMANTH NAGENDRA	BOPPADALA RAMBABU	LBCE_MEC_BC_D_GEN_AU	M	BC_D	AU	Y	MEC - MECHANICAL ENGINEERING
179	7272030150	920	MAJJI HARISH	MAJJI DAMODARA RAO	LBCE_MEC_OC_GIRLS_AU	M	BC_D	AU	Y	MEC - MECHANICAL ENGINEERING
180	7272060223	1058	SHAIK NAZEER BASHA	SHAIK MASTANVALI	LBCE_MEC_OC_GIRLS_AU	M	BC_E	AU	Y	MEC - MECHANICAL ENGINEERING
181	7272010452	961	VALLABHANENI HEMANTH KUMAR	V RATTIAH	LBCE_MEC_OC_GIRLS_AU	M	BC_A	AU	Y	MEC - MECHANICAL ENGINEERING
182	7272020253	1164	LANKAVALLASA NARENDRA	LANKAVALLASA THAVITINAIIDU	LBCE_MEC_BC_A_GEN_AU	M	BC_A	AU	Y	MEC - MECHANICAL ENGINEERING
183	7272030021	1973	AVUTI SUPRIYA	AVUTI RAJESWARA RAO	LBCE_MEC_OC_GIRLS_UR	F	SC	AU	Y	MEC - MECHANICAL ENGINEERING
184	7272040101	1146	MUDUNURI SIVA SAI YASWANTH	MUDUNURI VENKATA SATYASESHA VISWANADHARAO	LBCE_MEC_OC_GIRLS_AU	M	OC	AU	Y	MEC - MECHANICAL ENGINEERING

**\*\*\*This computer-generated Proceeding do not require any authentication. \*\*\*24/11/2023 10:14 AM**



ANDHRA PRADESH STATE COUNCIL OF HIGHER EDUCATION  
(A Statutory Body of the Government of A.P.)

3rd, 4th and 5th floors, Neeladri Towers, Sri Ram Nagar, 6th Battalion Road  
Atmakur(V), Mangalagiri(M), Guntur District, Andhra Pradesh-522503  
Web: www.apsche.org. Email: specialofficerapsche@gmail.com

PROCEEDINGS OF THE CHAIRMAN, A.P STATE COUNCIL OF HIGHER EDUCATION, GUNTUR

Procs.No. APSCHE/APECET-2023/SPOT/Approval/LBCE/JNTUK Dt : 23/11/2023

Sub:

APSCHE - APECET -2023 - Engineering/Pharmacy Courses Admissions under Convener (Inst.Spot) Category in Engineering/Pharmacy Colleges - Approval/Ratification of admissions - Orders issued - reg.

Ref:

1. G.O.Ms.No 39, HE(EC) Dated: 26.03.2003 and subsequent amendments.
2. G.O.Ms.No 61, HE(EC) Dept Dated: 26.05.2006 and subsequent amendments.
3. Admission details uploaded as per guidelines by the institution in the web portal.

-oOo-

ORDER:

Based on the uploaded information of candidates admitted in LAKIREDDY BALIREDDY COLLEGE OF ENGINEERING [LBCE], KRISHNA under Spot in the portal <https://cets.apsche.ap.gov.in> and on prima facie the scrutiny of the copies of the supporting documents uploaded, the Competent Authority and Chairman, APSCHE hereby accord provisional approval/ratification of the admissions made in the institution as per the rules in force for the year 2023-24. The provisional approval now granted is subject to (i) verification of the original certificates/documents of the students by the affiliating university concerned (ii) withdrawal of the said approval/ratification of all the students or part thereof, if any irregularities are noticed at a later date and (iii) the institution undertakes the responsibility for such irregularities.

Approved List

S.No	HT.NO.	RANK	CANDIDATE NAME	GENDER	CAT.	REGION	% OF MARKS	BRANCH	STATE
1	7272070018	2188	DOPPALA ADI	M	SC	AU	73	ASE	AP
2	2023105125	NQ	SARNALA JWALAVARA PRASAD	M	BC_D	AU	70	CIV	AP
3	7165010089	3386	GARNEPUDI YASWANTH	M	OC	AU	83	CIV	AP
4	7272030107	4419	KALAKONDA GIRIDHARA VENKATA KRISHNA SAI	M	BC_D	AU	69	CSE	AP
5	7270010010	5783	BATHULA BHANU	M	BC_A	AU	68	CSM	AP
6	2023104156	NQ	MAREEDU VENKATA SAI	M	BC_B	AU	67	EEE	AP
7	2023108758	NQ	NAINAVARAPU HEMANTH KUMAR	M	BC_A	AU	66	EEE	AP
8	7170010005	2824	BADISA KISHORE BABU	M	BC_B	AU	84	EEE	AP
9	7171010108	2070	SIRIKONDA NARESH	M	SC	AU	72	EEE	AP
10	7172010220	720	KURMAPU HEMANTH	M	BC_A	AU	80	EEE	AP
11	2023104202	NQ	INAKOLLU MOHANA MANIKANTA REDDY	M	OC	AU	73	EEE	AP
12	7170010040	3976	JANNI VIJAY	M	BC_B	AU	82	EEE	AP
13	7172020223	1651	KOMMURI BHANU PRASAD	M	OC	AU	68	EEE	AP
14	2023106625	NQ	KUNDRAPU CHANDRIKA	F	BC_D	AU	76	EEE	AP
15	2023107345	NQ	AJMEERA KALYANI	F	SC	AU	77	EEE	AP



S.No	HT.NO.	RANK	CANDIDATE NAME	GENDER	CAT.	REGION	% OF MARKS	BRANCH	STATE
16	2023108821	NQ	ARUVANTI SURYA TEJA	M	BC_A	OU	62	EEE	AP
17	7172050208	5029	TALLURI LAXMI VENKATA AKHIL	M	BC_D	AU	83	EEE	AP
18	2023107377	NQ	SHAIK ABDUL AJEEM	M	BC_E	OU	68	EEE	AP
19	7171010066	4030	MAILAPARAPU SIVA KRISHNA	M	OC	OU	80	EEE	AP
20	7171010079	4918	MUDHIGONDLA KARTHIK	M	BC_D	OU	72	EEE	AP
21	2023106859	NQ	KILARI DURGA PRASAD	M	OC	AU	68	MEC	AP
22	2023107339	NQ	BATHULA DURGA RAO	M	BC_A	AU	65	MEC	AP
23	7270010077	8013	MANGAM KIRAN KUMAR	M	SC	AU	72	MEC	AP
24	7270010098	6445	PALLEPOGU KARTHIK	M	SC	AU	78	MEC	AP
25	2023106427	NQ	RUTTILA SRINU	M	BC_D	AU	67	MEC	AP
26	7270010097	229	PAIDIMARLA CHARAN SAI HARSHA VARDHAN REDDY	M	OC	AU	88	MEC	AP
27	2023106461	NQ	VARIKUTI YOHAN	M	OC	AU	74	MEC	AP
28	2023107324	NQ	MATSA HEMANTH KUMAR	M	OC	AU	80	MEC	AP
29	2023106440	NQ	PINNIBOINA NAGARJUNA	M	BC_D	AU	67	MEC	AP
30	7272060270	5792	VEMULA VASU	M	BC_A	AU	67	MEC	AP

### Rejected List

S.No	HT.NO.	RANK	CANDIDATE NAME	GENDER	CAT.	REGION/STATE	% OF MARKS	BRANCH	REMARKS
1	7172030052	2935	DONDAPATI KRISHNA SAI	M	OC	AU/AP	71	EEE	Relevant Document is not Enclosed



**Competent Authority**  
**APECET - Admissions 2023**

\*\*\* This computer generated Provisional Proceeding Order does not require any authentication. \*\*\*

Generated on: ,24/04/2024 12:04 PM

**ICET - 2023 (Admissions)****FINAL LIST OF PROVISIONALLY ADMITTED CANDIDATES BY THE CONVENER****COLLEGE : LAKIREDDY BALI REDDY COLLEGE OF ENGG [LBCE], KRISHNA**

S.No	HT.NO.	RANK	CANDIDATE NAME	FATHER NAME	ALLOTTED CATEGORY	M/F	CAT.	REGI ON	FEE REIMB URSEM ENT	BRANCH
1	5272040286	14556	ADIVISHNU GNANA PRABHAS	ADIVISHNU MURALI MOHAN	LBCE_MBA_OC_GEN_AU	M	BC_A	AU	N	MBA - MASTER IN BUSSINESS ADMINISTRATI ON
2	5270010227	21965	ANNEPAKA RUCHITHA	ANNEPAKA RAMESH	LBCE_MBA_OC_GIRLS_AU	F	SC	AU	N	MBA - MASTER IN BUSSINESS ADMINISTRATI ON
3	5172010051	9465	ATMAKURI BABY JWALITHA	ATMAKURI VENKATESWARA RAO	LBCE_MBA_OC_GIRLS_AU	F	OC	AU	N	MBA - MASTER IN BUSSINESS ADMINISTRATI ON
4	5175040013	32489	BADDALA BHASKAR	PUNNA RAO	LBCE_MBA_BC_A_GEN_AU	M	BC_A	AU	N	MBA - MASTER IN BUSSINESS ADMINISTRATI ON
5	5272060099	26414	BETHIREDDI VINOD	BETHIREDDI AADI	LBCE_MBA_BC_D_GEN_UR	M	BC_D	AU	N	MBA - MASTER IN BUSSINESS ADMINISTRATI ON
6	5270010244	18065	BOLAGANI GAYATHRI	SANKAR	LBCE_MBA_OC_GIRLS_AU	F	BC_B	AU	N	MBA - MASTER IN BUSSINESS ADMINISTRATI ON
7	5172010107	33084	BOLLEDDULA POOJITHA	SRINIVASA RAO BOLLEDDULA	LBCE_MBA_BC_D_GIRLS_UR	F	BC_D	AU	N	MBA - MASTER IN BUSSINESS ADMINISTRATI ON
8	5272011057	20786	CHEBROLU TEJA SAI	CHEBROLU VENKATESWARA RAO	LBCE_MBA_OC_GEN_AU	M	OC	AU	N	MBA - MASTER IN BUSSINESS ADMINISTRATI ON
9	5172040046	25501	CHINTHADA SAI RAM	CHINTHADA APPALA NAIDU	LBCE_MBA_ST_GEN_AU	M	BC_A	AU	N	MBA - MASTER IN BUSSINESS ADMINISTRATI ON
10	5173020029	37983	CHINTHALAPUDI VENKATA NAGA MANIKANTA CHARY	CHINTHALAPUDI SREERAMAMURTHY	LBCE_MBA_BC_B_GEN_AU	M	BC_B	AU	N	MBA - MASTER IN BUSSINESS ADMINISTRATI ON
11	5272030579	23816	CHITTI SAI	CHITTI SRI RAMULU	LBCE_MBA_OC_GEN_AU	F	BC_D	AU	N	MBA - MASTER IN BUSSINESS ADMINISTRATI ON
12	5175030036	35290	CHUNCHU NANDINI	CHUNCHU SUBBARAO	LBCE_MBA_BC_B_GIRLS_AU	F	BC_B	AU	N	MBA - MASTER IN BUSSINESS ADMINISTRATI ON
13	5172030081	36171	DACHEPALLI PULLARAO	KOTESWARARAO	LBCE_MBA_BC_A_GEN_AU	M	BC_A	AU	N	MBA - MASTER IN BUSSINESS ADMINISTRATI ON
14	5172010180	22840	DALAI RAJESWARI	DALAI DEVA	LBCE_MBA_OC_PHH_GIRLS_AU	F	SC	AU	N	MBA - MASTER IN BUSSINESS ADMINISTRATI ON
15	5171010033	16668	DUBA ABHINAI REDDY	DUBA SRINIVASA REDDY	LBCE_MBA_OC_GEN_AU	M	OC	AU	N	MBA - MASTER IN BUSSINESS ADMINISTRATI ON
16	5161020030	27081	DUMPALA SRIKANTH	D SUBBA RAO	LBCE_MBA_BC_D_GEN_AU	M	BC_D	AU	N	MBA - MASTER IN BUSSINESS ADMINISTRATI ON
17	5161030049	4866	GARBANI MANIKANTA MADAVAN	GARBANI GANESH BABU	LBCE_MBA_OC_GEN_UR	M	BC_A	AU	N	MBA - MASTER IN BUSSINESS ADMINISTRATI ON
18	5272011162	23213	GARIKIPATI KALYANI	RAMBABU	LBCE_MBA_OC_GEN_AU	F	OC	AU	N	MBA - MASTER IN BUSSINESS ADMINISTRATI ON
19	5261020177	14326	GOGINENI VISHNU PRIYA	GOGINENI SRINIVASA RAO	LBCE_MBA_OC_GIRLS_AU	F	OC	AU	N	MBA - MASTER IN BUSSINESS ADMINISTRATI ON

S.No	HT.NO.	RANK	CANDIDATE NAME	FATHER NAME	ALLOTTED CATEGORY	M/ F	CAT.	REGI ON	FEE REIMB URSEM ENT	BRANCH
20	5170010063	29371	GOGULAMUDI KEERTHANA	VENKATARAMIREDDY	LBCE_MBA_OC_GEN_AU	F	OC	AU	N	MBA - MASTER IN BUSSINESS ADMINISTRATI ON
21	5162110033	26955	GOPU PAVITHRA	GOPU BALA SHOWRY REDDY	LBCE_MBA_BC_D_GIRLS_AU	F	OC	AU	N	MBA - MASTER IN BUSSINESS ADMINISTRATI ON
22	5172050096	9928	GUDE LAHARI	GUDE SRINIVASA RAO	LBCE_MBA_OC_GIRLS_AU	F	OC	AU	N	MBA - MASTER IN BUSSINESS ADMINISTRATI ON
23	5272030657	13640	JALLURI JAI SIVA DURGA VARA PRASADU	HEMA VENKATA CHALAPATHI RAO	LBCE_MBA_OC_GEN_AU	M	OC	AU	N	MBA - MASTER IN BUSSINESS ADMINISTRATI ON
24	5271010174	20313	JANNU VINAY	JANNU VARAKUMAR	LBCE_MBA_OC_GEN_AU	M	SC	AU	N	MBA - MASTER IN BUSSINESS ADMINISTRATI ON
25	5270010288	14264	JULURU SANTOSH KUMAR	JULURU BHASKARA RAO	LBCE_MBA_OC_GEN_AU	M	OC	AU	N	MBA - MASTER IN BUSSINESS ADMINISTRATI ON
26	5172030204	39705	KIRAN RAJPUT	PRAHLAD RAJPUT	LBCE_MBA_SC_GEN_AU	F	OC	AU	N	MBA - MASTER IN BUSSINESS ADMINISTRATI ON
27	5271010183	20181	KOLIPAKA JASWANTH	KOLIPAKA HARI KRISHNA	LBCE_MBA_BC_A_GEN_UR	M	BC_A	NON-LOCAL	N	MBA - MASTER IN BUSSINESS ADMINISTRATI ON
28	5172010406	32065	KOLLI RAVI SAI	KOLLI VENKATA SUBBA RAO	LBCE_MBA_SC_GEN_AU	M	OC	AU	N	MBA - MASTER IN BUSSINESS ADMINISTRATI ON
29	5272040418	27481	KOTHANARU SAI PRAKASH	KATURAJA	LBCE_MBA_SC_GEN_AU	M	OC	AU	N	MBA - MASTER IN BUSSINESS ADMINISTRATI ON
30	5162080043	38622	KRUSHI VARDHAN BODDU	ARJUN RAO BODDU	LBCE_MBA_SC_NCC_GEN_AU	M	BC_A	AU	N	MBA - MASTER IN BUSSINESS ADMINISTRATI ON
31	5272030730	13528	KUNAM NAGA SUMANTH	KUNAM KASI VISWANADHAM	LBCE_MBA_OC_GEN_AU	M	OC	AU	N	MBA - MASTER IN BUSSINESS ADMINISTRATI ON
32	5172010452	19794	KURAGANTI MAHESH	SRINIVASARAO	LBCE_MBA_OC_GEN_AU	M	SC	AU	N	MBA - MASTER IN BUSSINESS ADMINISTRATI ON
33	5265010366	5801	MADIVADA ANIL MANIKANTA	MADIVADA SAMBA SIVA RAO	LBCE_MBA_OC_GEN_UR	M	OC	AU	N	MBA - MASTER IN BUSSINESS ADMINISTRATI ON
34	5262050153	39839	MAKKENA POSEL	GURAVAI AH	LBCE_MBA_SC_GEN_AU	M	SC	AU	N	MBA - MASTER IN BUSSINESS ADMINISTRATI ON
35	5270010329	24411	MAROJU SOMESWARA RAO	MAROJU SATYA NARAYANA	LBCE_MBA_BC_B_GEN_UR	M	BC_B	AU	N	MBA - MASTER IN BUSSINESS ADMINISTRATI ON
36	5270010342	28402	NAGAVARAPU LAVANYA	NAGAVARAPU VENKATESWARA RAO	LBCE_MBA_BC_B_GIRLS_AU	F	BC_B	AU	N	MBA - MASTER IN BUSSINESS ADMINISTRATI ON
37	5271010205	4697	NAGUBANDI SAI THARUNI	NAGUBANDI SASIDHANA RAO	LBCE_MBA_OC_GIRLS_UR	F	OC	AU	N	MBA - MASTER IN BUSSINESS ADMINISTRATI ON
38	5266010214	13583	NUNNA PRIYA	NUNNA DURGARAO	LBCE_MBA_OC_GIRLS_AU	F	OC	AU	N	MBA - MASTER IN BUSSINESS ADMINISTRATI ON
39	5172030320	13082	P S S KALYAN DARAPANENI	PANDU BABU DARAPANENI	LBCE_MBA_OC_CAP_GEN_UR	M	OC	AU	N	MBA - MASTER IN BUSSINESS ADMINISTRATI ON
40	5161030122	17421	PADAMATI RAMANJANEYULU	P SATYANARAYANA	LBCE_MBA_OC_GEN_AU	M	BC_A	AU	N	MBA - MASTER IN BUSSINESS ADMINISTRATI ON

S.No	HT.NO.	RANK	CANDIDATE NAME	FATHER NAME	ALLOTTED CATEGORY	M/ F	CAT.	REGI ON	FEE REIMB URSEM ENT	BRANCH
41	5175030116	27967	PARA PRAVALLIKA	PARA SRINIVASARAO	LBCE_MBA_BC D_GEN_AU	F	OC	AU	N	MBA - MASTER IN BUSSINESS ADMINISTRATI ON
42	5170010157	15579	PAYYAVULA HEMA SREE	PAYYAVULA SRINIVASARAO	LBCE_MBA_OC _GIRLS_AU	F	OC	AU	N	MBA - MASTER IN BUSSINESS ADMINISTRATI ON
43	5272011559	25295	PEDDA DEVAANIL	PEDDA GURUMURTHY	LBCE_MBA_SC _GEN_AU	M	SC	AU	N	MBA - MASTER IN BUSSINESS ADMINISTRATI ON
44	5260011266	20214	PRATHIPATI NAGA DURGA MAHALAKSHMI	PRATHIPATI VEERA VENKATA SATYANARAYANA	LBCE_MBA_OC _GEN_AU	F	BC_A	AU	N	MBA - MASTER IN BUSSINESS ADMINISTRATI ON
45	5272011609	8024	RAMINENI VIJAYA LAKSHMI	RAMINENI KRISHNA MURTHY	LBCE_MBA_OC _GIRLS_AU	F	OC	AU	N	MBA - MASTER IN BUSSINESS ADMINISTRATI ON
46	5272030889	23060	SAMBRAVU DEVIKA	SAMBRAVU PEDAKOTAIAH	LBCE_MBA_OC _PHV_GEN_AU	F	BC_A	AU	N	MBA - MASTER IN BUSSINESS ADMINISTRATI ON
47	5172030391	37852	SHAIK ABDUL AARIF	SHAIK KAREEMULLAH	LBCE_MBA_ST _GEN_AU	M	BC_E	AU	N	MBA - MASTER IN BUSSINESS ADMINISTRATI ON
48	5171010110	23855	SHAIK RIYAZ AHMAD BASHA	SHAIK GAFAR	LBCE_MBA_OC _GEN_AU	M	BC_E	AU	N	MBA - MASTER IN BUSSINESS ADMINISTRATI ON
49	5195010684	32042	UPPULURI RESHMA	UPPULURI KRISHNAIAH	LBCE_MBA_SC _GIRLS_AU	F	SC	AU	N	MBA - MASTER IN BUSSINESS ADMINISTRATI ON

**CONVENER**  
**APICET - Admissions 2023**

**\*\*\*This computer-generated Proceeding do not require any authentication. \*\*\*24/04/2024 12:10 PM**



ANDHRA PRADESH STATE COUNCIL OF HIGHER EDUCATION  
(A Statutory Body of the Government of A.P.)

3rd, 4th and 5th floors, Neeladri Towers, Sri Ram Nagar, 6th Battalion Road  
Atmakur(V), Mangalagiri(M), Guntur District, Andhra Pradesh-522503  
Web: www.apsche.org. Email: specialofficerapsche@gmail.com

PROCEEDINGS OF THE CHAIRMAN, A.P STATE COUNCIL OF HIGHER EDUCATION, GUNTUR

Procs.No. APSCHE/API CET-2023/CAT-B/Approval/LBCE/JNTUK Dt : 10/01/2024

**Sub:** APSCHE - APICET- 2023 - MBA/MCA Course Admissions under 30% Management Quota (Category B) in MBA/MCA Colleges-Approval / Ratification of admissions - Proceedings issued

**Ref:**  
1. G.O.Ms.No 59, HE(EC-1) Dated: 26.05.2006 and subsequent amendments.  
2. G.O.Ms.No 98, Higher Education(EC.2) Dept Dated: 08.07.2008.  
3. G.O.Ms.No 61, Higher Education(EC.2) Dept Dated: 13.07.2009.  
4. Admission details uploaded as per guidelines by the institution in the web portal.

**ORDER:**

Based on the uploaded information of candidates admitted in LAKIREDDY BALI REDDY COLLEGE OF ENGG [LBCE], KRISHNA in 30% management quota in the portal <https://cets.apsche.ap.gov.in/> and on prima facie the scrutiny of the copies of the supporting documents uploaded, the Competent Authority and Chairman, APSCHE hereby accord provisional approval/ratification of the admissions made in the institution as per the rules in force for the year 2023-24. The provisional approval now granted is subject to (i) verification of the original certificates/documents of the students by the affiliating university concerned (ii) withdrawal of the said approval/ratification of all the students or part thereof, if any irregularities are noticed at a later date and (iii) the institution undertakes the responsibility for such irregularities.

**Approved List**

S.No	HT.NO.	RANK	CANDIDATE NAME	GENDE R	CAT.	REGION	% MARKS	BRANCH	STATE
1	2023288073	NQ	AKURATHI TRIVENI	F	BC_B	AU	70	MBA	AP
2	2023224918	NQ	ANANTHA ROHITH KUMAR	M	BC_A	AU	79	MBA	AP
3	2023276916	NQ	ATMAKURU BHARGAVI	F	OC	AU	64	MBA	AP
4	2023232206	NQ	BATTULA JAGAN MOHAN RAO	M	BC_A	AU	73	MBA	AP
5	2023277208	NQ	CHINNALA VENU	M	OC	AU	60	MBA	AP
6	2023225096	NQ	DEVIREDDY YOHITHA	F	OC	AU	60	MBA	AP
7	2023230412	NQ	ELLURU DAMODAR NAGA SAI	M	OC	AU	75	MBA	AP
8	2023226619	NQ	GURIJALA LAVANYA	F	BC_B	AU	75	MBA	AP
9	2023233367	NQ	INAMPUDI TATA RAJU	M	OC	AU	65	MBA	AP
10	2023230824	NQ	JAKKAMPUDI THRIVENI	F	OC	AU	69	MBA	AP
11	2023230111	NQ	KALAGURI SAI LAVANYA	F	BC_A	AU	62	MBA	AP
12	2023231902	NQ	KAMBAMPATI PANDU VENKATESH	M	OC	AU	55	MBA	AP
13	2023232384	NQ	KIMIDI UMA DEVI	F	BC_A	AU	62	MBA	AP
14	2023233779	NQ	KONERU VENKATA SAI VARSHA	F	OC	AU	62	MBA	AP
15	2023231607	NQ	LAKSHMAN REDDY TALLAPUREDDY	M	OC	AU	60	MBA	AP
16	2023224157	NQ	LOKIREDDY KAVYA	F	OC	AU	70	MBA	AP
17	2023232047	NQ	MADATALA ANUSHA	F	OC	AU	62	MBA	AP
18	2023231709	NQ	MAKKALLA GOPI	M	BC_A	AU	60	MBA	AP
19	2023226345	NQ	MATTA NAGA KALYAN	M	OC	AU	72	MBA	AP
20	2023230619	NQ	MOHAMMED SHAJIYA FIRADOJ	F	BC_E	AU	79	MBA	AP
21	2023229934	NQ	MOHAMMED SOHAIL	M	BC_E	AU	55	MBA	AP
22	2023275835	NQ	MUNAGA DEEPIKA NAGA SAI SANJEEVANI	F	OC	AU	65	MBA	AP
23	2023231477	NQ	NAMBULA DURGA	F	BC_D	AU	80	MBA	AP
24	2023232672	NQ	NATTA AHALYA	F	SC	AU	87	MBA	AP
25	2023225645	NQ	PATRI CHANDRIKA	F	BC_A	AU	85	MBA	AP
26	2023227024	NQ	PERICHARLA HARI SIVA PRASAD	M	BC_D	AU	70	MBA	AP

S.No	HT.NO.	RANK	CANDIDATE NAME	GENDE R	CAT.	REGION	% MARKS	BRANCH	STATE
27	2023227214	NQ	PINNIBOYINA RAJESWARA RAO	M	BC_D	AU	60	MBA	AP
28	2023224767	NQ	POTHULA ANAND RAO	M	OC	AU	68	MBA	AP
29	2023230264	NQ	RAMADASU SRINIVASA RAO	M	OC	AU	80	MBA	AP
30	2023224340	NQ	ROUTU RAMU	M	BC_D	AU	78	MBA	AP
31	2023227401	NQ	SHAIK ABID BASHA	M	BC_E	AU	60	MBA	AP
32	2023227763	NQ	SHAIK JAHERUDDIN	M	BC_E	AU	67	MBA	AP
33	2023223952	NQ	SHAIK SUBHANI	M	BC_E	AU	70	MBA	AP
34	2023288134	NQ	THOTA BHANU PRASAD	M	SC	AU	60	MBA	AP
35	2023226100	NQ	TUPI LI PRAVALLIKA	F	SC	AU	70	MBA	AP
36	2023227974	NQ	VAGGALA VISHNU PRIYANKA	F	OC	AU	75	MBA	AP



**Competent Authority**  
**APICET - Admissions 2023**

\*\*\*This computer-generated Proceeding do not require any authentication. \*\*\*24/04/2024 12:12 PM



ANDHRA PRADESH STATE COUNCIL OF HIGHER EDUCATION  
(A Statutory Body of the Government of A.P.)

3rd, 4th and 5th floors, Neeladri Towers, Sri Ram Nagar, 6th Battalion Road  
Atmakur(V), Mangalagiri(M), Guntur District, Andhra Pradesh-522503  
Web: www.apsche.org. Email: specialofficerapsche@gmail.com

PROCEEDINGS OF THE CHAIRMAN, A.P STATE COUNCIL OF HIGHER EDUCATION, GUNTUR

Procgs.No. APSCHE/API CET-2023/SPOT/Approval/LBCE/JNTUK Dt : 10/01/2024

**Sub:** APSCHE - APICET- 2023 - MBA/MCA Course Admissions under Convener Quota (Inst.Spot) in MBA/MCA Colleges-Approval / Ratification of admissions - Proceedings issued

**Ref:** 1. G.O.Ms.No 59,HE(EC-1) Dated: 26.05.2006 and subsequent amendments.  
2. Admission details uploaded as per guidelines by the institution in the web portal

**ORDER:**

Based on the uploaded information of candidates admitted in LAKIREDDY BALI REDDY COLLEGE OF ENGG [LBCE], KRISHNA in spot admissions in the portal <https://cets.apsche.ap.gov.in/> and on prima facie the scrutiny of the copies of the supporting documents uploaded, the Competent Authority and Chairman, APSCHE hereby accord provisional approval/ratification of the admissions made in the institution as per the rules in force for the year 2023-24. The provisional approval now granted is subject to (i) verification of the original certificates/documents of the students by the affiliating university concerned (ii) withdrawal of the said approval/ratification of all the students or part thereof, if any irregularities are noticed at a later date and (iii) the institution undertakes the responsibility for such irregularities.

**Approved List**

S.No	HT.NO.	RANK	CANDIDATE NAME	GENDE R	CAT.	REGION	% MARKS	BRANCH	STATE
1	2023287477	NQ	ABDUL SAMEER	M	BC_E	AU	55	MBA	AP
2	5270010245	31575	BOLLIPAMU SANKERTHANA	F	SC	AU	65	MBA	AP
3	2023284370	NQ	BUDDAVARAPU VENKATA SAI	M	BC_A	AU	60	MBA	AP
4	2023287546	NQ	CHINTALA JERUSH STEEVEN	M	SC	AU	60	MBA	AP
5	2023284172	NQ	KOGANTI ANUSHA	F	OC	OU	71	MBA	AP
6	2023284502	NQ	MALLAMPALLI KEERTHI PRIYA	F	BC_C	AU	70	MBA	AP
7	2023287493	NQ	PANEM ASHOK	M	SC	AU	55	MBA	AP
8	5272011548	26348	PATCHIPULUSU PRANAY SAI KIRAN	M	OC	AU	60	MBA	AP
9	5195010523	17309	POTHURAJU BHANU TEJA	M	OC	AU	60	MBA	AP
10	2023287765	NQ	RAMISETTI SRI LEKHA	M	BC_D	AU	73	MBA	AP
11	2023285573	NQ	RAYALA HEMA	F	OC	AU	60	MBA	AP
12	5172010707	12355	REKKALA INDRA SENA REDDY	M	OC	AU	66	MBA	AP
13	5172030431	24594	TADIKONDA SIVAPRASAD	M	OC	AU	61	MBA	AP
14	2023287819	NQ	TANNEERU NAGA SURESH	M	BC_A	AU	60	MBA	AP
15	2023287379	NQ	TANNIRU KAVYA	F	OC	AU	70	MBA	AP
16	5270010415	38263	THUMMALAPALLI ANANTH	M	SC	AU	65	MBA	AP
17	2023287591	NQ	ULLINDULA RAMESH	M	BC_A	AU	50	MBA	AP

Competent Authority  
APICET - Admissions 2023





**PGECET - 2023 (Admissions)**

**FINAL LIST OF PROVISIONALLY ADMITTED CANDIDATES BY THE CONVENER**

**COLLEGE : LAKIREDDY BALIREDDY COLLEGE OF ENGINEERING [LBCE1], KRISHNA**

S.No	HT.NO.	RANK	CANDIDATE NAME	FATHER NAME	ALLOTTED CATEGORY	GENDER	CAT.	REG.	FEE REIMBURSEMENT	BRANCH
1	8466010759	240	VADDADI PRAVALIKA PHANI	VADDADI GANGADHARA RAO	LBCE1_JKPEED_OC_GEN_AU	F	SC	AU	N	JKPEED - POWER ELECTRONICS AND ELECTRICAL DRIVES

**CONVENER**

**PGECET - Admissions 2023**

**\*\*\*This computer-generated Proceeding do not require any authentication. \*\*\*24/04/2024 12:13 PM**



ANDHRA PRADESH STATE COUNCIL OF HIGHER EDUCATION  
(A Statutory Body of the Government of A.P.)  
3rd, 4th and 5th floors, Neeladri Towers, Sri Ram Nagar, 6th Battalion Road  
Atmakur(V), Mangalagiri(M), Guntur District, Andhra Pradesh-522503  
Web: www.apsche.org. Email: specialofficerapsche@gmail.com

PROCEEDINGS OF THE CHAIRMAN, A.P STATE COUNCIL OF HIGHER EDUCATION, GUNTUR

Procs.No. APSCHE/APPGECET-2023/CAT-B/Approval/LBCE1/JNTUK Dt : 15/12/2023

Sub:

APSCHE - APPGECET-2023 - M.Tech/M.Pharmacy. Courses Admissions under 30% Management Quota (Category B) in MTECH/MPHARM. Colleges-Approval / Ratification of admissions - Proceedings issued-reg.

Ref:

1. G.O.Ms.No 153, Higher Education (EC-2) Department Dated: 22.08.2007
2. G.O.Ms.No 168, Higher Education (EC-2) Department Dated: 11.09.2007
3. Admission details uploaded as per guidelines by the institution in the web portal.

ORDER:-

Based on the uploaded information of candidates admitted in LAKIREDDY BALIREDDY COLLEGE OF ENGINEERING [LBCE1], KRISHNA in 30% management quota in the portal <https://cets.apsche.ap.gov.in/> and on prima facie the scrutiny of the Copies of the Supporting documents uploaded, the Competent Authority and Chairman, APSCHE hereby accord provisional approval/ratification of the admissions made in the institution as per the rules in force for the year 2023-24. The provisional approval now granted is subject to (i) verification of the original certificates/documents of the students by the affiliating university concerned (ii) withdrawal of the said approval/ratification of all the students or part thereof, if any irregularities are noticed at a later date and (iii) the institution undertakes the responsibility for such irregularities.

Approved List

S.No	RANK	HT.NO.	CANDIDATE NAME	GENDER	CAT.	REG.	% OF MARKS	STATE	BRANCH
1	2023420371	NQ	KAKUMANU SAINICHITHA	F	OC	AU	70	AP	JKVESD
2	2023420428	NQ	BOBBA SUPRAJA	F	OC	AU	75	AP	JKDATS

Competent Authority  
PGECET - Admissions 2023

\*\*\*This computer-generated Proceeding do not require any authentication. \*\*\*20/12/2023 10:59 AM



**ANDHRA PRADESH STATE COUNCIL OF HIGHER EDUCATION**  
(A Statutory Body of the Government of A.P.)  
3rd, 4th and 5th floors, Neeladri Towers, Sri Ram Nagar, 6th Battalion Road  
Atmakur(V), Mangalagiri(M), Guntur District, Andhra Pradesh-522503  
Web: www.apsche.org. Email: specialofficerapsche@gmail.com

**PROCEEDINGS OF THE CHAIRMAN, A.P STATE COUNCIL OF HIGHER EDUCATION, GUNTUR**

**Procgs.No. APSCHE/APPGECET-2023/SPOT/Approval/LBCE1/JNTUK Dt : 15/12/2023**

**Sub:** APSCHE - APPGECET-2023 - M.Tech/M.Pharmacy. Courses Admissions under Convener Quota (Inst.Spot) in MTECH/MPHARM. Colleges-Approval / Ratification of admissions - Proceedings issued-reg.

**Ref:** 1. G.O.Ms.No 153, Higher Education (EC - 2) Dt: 22.08.2007 and subsequent amendments.  
2. Admission details uploaded as per guidelines by the institution in the web portal.

**ORDER:-**

Based on the uploaded information of candidates admitted in LAKIREDDY BALIREDDY COLLEGE OF ENGINEERING [LBCE1], KRISHNA in spot admissions in the portal <https://cets.apsche.ap.gov.in/> and on prima facie the scrutiny of the Copies of the Supporting documents uploaded, the Competent Authority and Chairman, APSCHE hereby accord provisional approval/ratification of the admissions made in the institution as per the rules in force for the year 2023-24. The provisional approval now granted is subject to (i) verification of the original certificates/documents of the students by the affiliating university concerned (ii) withdrawal of the said approval/ratification of all the students or part thereof, if any irregularities are noticed at a later date and (iii) the institution undertakes the responsibility for such irregularities.

**Approved List**

S.No	RANK	HT.NO.	CANDIDATE NAME	GENDER	CAT.	REG.	% OF MARKS	STATE	BRANCH
1	2023415171	NQ	KAKARLA UDAY	M	SC	AU	72	AP	JKDATS
2	2023415208	NQ	TUMU NAVYA CHANDRIKA	F	OC	AU	65	AP	JKDATS
3	2023415259	NQ	JILLEPALLI VAMSI	M	SC	AU	66	AP	JKDATS
4	2023415366	NQ	BOLLA RAKESH RITHVIK	M	SC	AU	75	AP	JKPEED
5	2023415475	NQ	KASIREDDI GANGADHAR	M	BC_D	AU	68	AP	JKPEED

**Competent Authority**  
**PGE CET - Admissions 2023**

\*\*\*This computer-generated Proceeding do not require any authentication. \*\*\*24/04/2024 12:13 PM