

## MANDATORY DISCLOSURE: 2021-2022

- 1. Name of the Institution** : Lakireddy Bali Reddy  
College of Engineering (Autonomous)  
**Address of the Institution** : L.B.Reddy Nagar, Mylavaram – 521230  
Krishna District, Andhra Pradesh  
**Phone number with STD Code** : 08659-222933 Mobile: 8333905791  
**Fax number with STD Code** : 08659-222931  
**Email** : principal@lbrce.ac.in, lbcemym@lbrce.ac.in  
**Website** : www.lbrce.ac.in

- 2. Name and address of the Trust and the Trustees Address including Telephone, Mobile, E-Mail**

### **Lakireddy Bali Reddy Charitable Trust Regd.No.2/BK4/1997**

Name of the Member	Designation
(Late) Sri Lakireddy Bali Reddy	Founder Chairman B.E., M.S in Chemical Engineering from UC, UC Berkely NRI having Business & Real Estate in USA
Sri Lakireddy Jaya Prakash Reddy	Honorary Chairman NRI having Business & Real Estate in USA Mail Id: jaylakireddy@yahoo.com, Mob: 9912030759
Sri L.R.N.K Prasad Reddy	Chairman NRI having Business & Real Estate in USA Mail Id: prasadlakireddy@gmail.com Mob: 8333905835
Dr. Lakireddy Hanimi Reddy	Managing Trustee M.D., F.A.C.C., NRI, a leading cardiologist at Merced, CA, USA Mail Id: hlakireddynd@yahoo.com
Sri Lakireddy Vijay Kumar Reddy	Managing Trustee NRI having Business & Real Estate in USA
Sri G. Srinivasa Reddy	President, LBRCT & LBRCE Mail Id: gsrinivasareddy27@gmail.com Mobile: 9440139918
Sri G. Satyanarayana Reddy	Member Mobile No.9492666999
Sri K. Timma Reddy	Member Mobile No.9989336818
Sri Y. Sambasiva Rao	Member Mobile No. 9052013811

Dr. K. Appa Rao	Member Principal, LBRCE Mail Id: principal@lbrce.ac.in Mobile:8333905791
Dr. K. Harinadha Reddy	Member Vice-Principal, LBRCE Mail Id:kadapa.hari@gmail.com, Mobile:9885078932
Dr. D. Veeraiah	Member HOD, CSE, LBRCE Mail Id: veeraiahdvc@gmail.com, Mobile:8333905834
Sri S. Kasi Reddy	Member Finance Manager, LBRCE Mail Id: kasireddy.s@lbrce.ac.in, Mobile No.9491888069
Sri K.V. Sambasiva Rao	Member ASO, LBRCE Mail Id: kvsrao9@gmail.com, Mobile No. 9912030759

**3. Name and Address of the Principal Address including Telephone, Mobile, E-Mail**

**Dr.K.Appa Rao, Principal**

Korlamanda, Tsanubanda-521214, Krishna District, Andhra Pradesh

Telephone : 08659-222933 (Ext:309), Mobile : 8333905791

Email: [principal@lbrce.ac.in](mailto:principal@lbrce.ac.in)

**4. Name of the affiliating University**

Jawaharlal Nehru Technological University Kakinada (JNTUK)

Kakinada-533033

**5. Governance**

❖ *Members of the Board and their brief background*

Sl.	Name of the Member	Details of the Member	Designation
1	(Late) Sri Lakireddy Bali Reddy	Founder Chairman, LBRCE	--
2	Sri Lakireddy Jaya Prakash Reddy	Honorary Chairman, LBRCE	Trust Member
3	Sri Lakireddy Prasad Reddy	Chairman, LBRCE	Chairman
4	Dr. Mamta Rani Aggarwal	Adviser-I, AICTE Training And Learning (ATAL) Academy, New Delhi	UGC Nominee
5	Smt. A. Padmavathi	Principal Government Polytechnic College, Gannavaram	State Government Nominee
6	Dr. Ch. Sai Babu	Director Academic Audit, JNTUK, Kakinada.	University Nominee

7	Dr. P. Udaya Bhaskar	Professor, Dept. of Civil Engineering, JNTUK, Kakinada and Former Chairman, APPSC, Govt. of A.P.	Member
8	Prof. V.S.S. Kumar	Director, Sreenidhi Institute of Science and Technology and Chairman, NITTTR, MHRD, Govt. of India & Former Vice Chancellor, JNTUK, Kakinada	Member
9	Prof. K. Raja Gopal	Former Vice Chancellor, Sri Krishnadevaraya University, Anantapuramu	Member
10	Prof.V.Ramachandra Raju	Former Vice Chancellor, RGUKT, Andhra Pradesh	Member
11	Prof.V.Venkaiah	Former Vice Chancellor, Krishna University, Machilipatnam	Member
12	Prof. D.V. Rama Koti Reddy	Executive Director, APSSDC, Tadepalli - 522501, Guntur District, Andhra Pradesh	Member
13	Sri D. Ramakrishna	Managing Director, Efftronics Systems Pvt. Ltd., Vijaywada	Member (Industrialist)
14	Sri G. Srinivasa Reddy	Advocate & President, LBRCT	Member (Management)
15	Sri G. Satyanarayana Reddy	Mylavaram	Member (Management)
16	Sri K. Timma Reddy	Director(Infrastructure)	Member (Management)
17	Sri S. Kasi Reddy	Finance Manager	Member (Management)
18	Dr. K. Harinadha Reddy	Vice Principal	Member (Principal's Nominee)
19	Dr. R. Chandra Sekharam	College Advisory	Member (Principal's Nominee)
20	Dr. K. Appa Rao	Principal	Ex-Officio

❖ *Members of Academic Advisory Body*

<b>Sl.</b>	<b>Name of the Member</b>	<b>Details of the Member</b>	<b>Designation</b>
1	Dr. K. Appa Rao	Principal, LBRCE	Chairman
2	Dr. K.V.S.G.Murali Krishna	Director, Academic Planning, JNTUK, Kakinada	University Nominee
3	Dr. B. Balakrishna	Director of Evaluation JNTUK, Kakinada	University Nominee
4	Dr. S. Sivanaga Raju	Professor, EEE, JNTUK, Kakinada	University Nominee
5	Dr. Venu Gopal A	Professor and Dean-Academics, National Institute of Technology, Warangal – 506004	Member (Education)
6	Dr. A. Arockia Rajan	Professor, Dept. of Applied Mechanics, IIT Madras	Member (Education)
7	Mr. M.S.R. Murthy	Senior Consultant, TCS, Hyderabad	Member (Industry)
8	Mr. S. Sambasiva Reddy	APP, Government of Telangana	Member (Law)
9	Dr. K. Harinadha Reddy	Vice-Principal	Member (Principal Nominee)
10	Dr. R. Chandra Sekharam	College Advisory	Member (Principal Nominee)
11	Dr. E.V. Krishna Rao	Dean - R & D	Member (Principal Nominee)
12	Dr. T. Satyanarayana	Professor, ECE	Member (Principal Nominee)
13	Dr. D. Veeraiah	HOD/CSE	Member
14	Dr. B. Srinivasa Rao	HOD/IT	Member
15	Dr. O. Rama Devi	HOD/AI&DS	Member
16	Dr. J. Siva Vara Prasad	HOD/EEE	Member
17	Dr. S. Pichi Reddy	HOD/ME	Member

18	Dr. Y. Amar Babu	HOD/ECE	Member
19	Dr. B. Rambabu	HOD/EIE	Member
20	Dr. P. Lovaraju	HOD/AE	Member
21	Dr. V. Rama Krishna	HOD/CE	Member
22	Dr. A. Adishesha Reddy	HOD/MBA	Member
23	Dr. A. Rami Reddy	HOD/FED	Member
24	Dr.K.R.L.Prasad	In-Charge, Information Centre	Member
25	Prof. B. Ramesh Reddy	Coordinator, IQAC	Member
26	Dr. P.V. ChandraSekhar Rao	CoE	Member
27	Dr. M. Srinivasa Rao	Dean, Academics	Member Secretary

❖ *Frequently of the Board Meeting and Academic Advisory Body*  
Yearly twice

**Governing Body:**

- 14<sup>th</sup> Governing Body Conducted on **28-08-2021**
- 13<sup>th</sup> Governing Body Conducted on **09-01-2021**

**Academic Council:**

- 18<sup>th</sup> College Academic Council Conducted on **08-01-2022**
- 17<sup>th</sup> College Academic Council Conducted on **26-08-2021**

❖ *Organizational chart and processes*

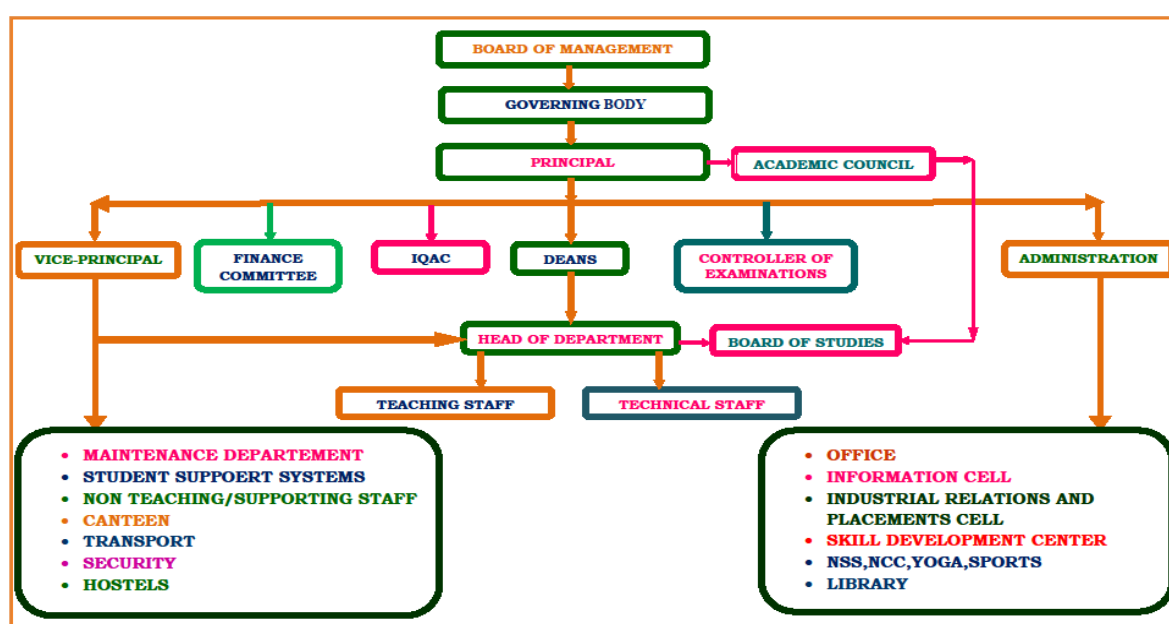

❖ *Nature and Extent of involvement of Faculty and students in academic affairs/improvements*

The faculty and students are involved in academic affairs/improvements like curriculum development, course content preparation, involving in feedback system, and student's portfolio components.

Both faculty and students are identifying the lapses in academic activities and provides suggestions/guidelines for the development of academic affairs like co-curricular & extracurricular activities.

❖ *Mechanism/ Norms and Procedure for democratic/ good Governance*

**Mechanism/Norms and procedures for Good Governance**

Institute has a Decentralization mechanism for delegating authority and providing operational autonomy to all the various functionaries to work towards decentralized governance.

**Principal Level:**

The Governing Body delegates all the academic and operational decisions based on policy to the Academic Monitoring Committee headed by the Principal in order to fulfil the vision and mission of the institute.

**Deans level:**

Dean-Academics monitor all the academic activities through Academic Audit Committee which formulates common working procedures and entrusts the implementation with the departments and faculty members.

**Dean – R&D** monitors all R&D activities through department R&D coordinators.

**Dean – CSE** is nominated as Director-IQAC and monitors all IQAC functions.

**Faculty Level:**

Faculty members are given representation in various committees/cells and allowed to conduct various programs to showcase their abilities. They are encouraged to develop leadership skills by being in-charge of various academic, co-curricular, and extracurricular activities. They are given authority to conduct industrial tours and to have tie up with industry experts and appointed as coordinator and convener for organizing seminars/workshops/conferences/FDPs. For effective implementation and improvement of the institute following committees are formed. Other units of the institute like sports, library, store etc. have operational autonomy under the guidance of the various committees/cells.

- ✓ IQAC
- ✓ Finance Committee
- ✓ Disciplinary and Anti-Ragging Committee
- ✓ Grievance and Redressal Committee
- ✓ Internal Complaint Committee
- ✓ Examination Committee
- ✓ Academic and Administrative Audit (AAA) Committee
- ✓ Purchasing Committee
- ✓ R&D Advisor Board
- ✓ R&D Committee
- ✓ Innovation, Incubation and Entrepreneurship Committee
- ✓ Industry Institution Interaction Cell
- ✓ Skill Development Committee
- ✓ Training and Placement Committee
- ✓ Library Committee
- ✓ Sports and Yoga Committee
- ✓ NSS and NCC Committee

**Student Level:**

Students members are added in many of the committees mentioned above and these members take active roles in the respective committees.

**Participative management:**

The institute promotes a culture of participative management by involving the staff and students in various activities. All decisions of the institution are governed by proper objectives based on realistic information and facts. Both students and faculty are allowed to express themselves regarding any suggestions to improve the performance of the institute.

**Strategic Level:**

The principal, academic co-coordinator and staff members are involved in defining the policies and procedures, framing guidelines and rules & regulations pertaining to admission, placement, discipline, grievance, counselling, training & development, library services and effectively implementing the same to ensure smooth and systematic functioning of the institute. For the various programs to be conducted by the institute all the staff members will meet, discuss, share their opinion and plan for the event and form various committees involving students and coordinate with others. Staff members are regularly involved in deciding all academic activities conducted by the college.

**Functional Level:**

At functional level the faculty members participate in sharing the knowledge by discussing on the latest trends in technology during faculty meetings. Staff members are actively involved in implementing effective teaching-learning process and participate in assigned administrative responsibilities including budget proposals and utilization.

**Operational level:**

The principal of the institution is the member secretary of the Governing Body (GB).

The GB gives suggestions and monitors the procurement, introduction of new programs and welfare activities and all strategic plans.

The Principal of the institution is responsible for academic, non-academic and administrative activities of the institution. On behalf of the institution, he interacts and corresponds with all the organizations such as AICTE, PCI, Govt. of A.P, UGC and Affiliating University. The budget proposals for each department are prepared by the corresponding faculty members based on the department requirements regarding development, operational and maintenance. Office staffs are involved in executing day to day support services for both students and faculty.

**Activities conducted by CAB:**

- The Principal regularly conducts College Advisory Board (CAB) meeting to discuss various issues. All such issues are addressed by the Heads of the Departments with their faculty for implementing the decisions taken by CAB.
- Academic calendar is meticulously planned and prepared in advance by Dean-Academics office and CAB ensures the proper implementation of the academic calendar.
- CAB monitors the academic calendar and corresponding teaching-learning process and takes the appropriate decisions for effective implementation of curricular, co-curricular, and extra-curricular activities.
- CAB monitors the academic audit conducted every month and decides the corrective actions regarding teaching-learning process.
- All the agenda items on policies in CAB meetings are prepared by IQAC as per the strategic plans.

❖ ***Student Feedback on Institutional Governance/ Faculty performance***

The feedback from the students being systematically collected, on an average two times in each semester on faculty performance. The modal format of the feedback on faculty performance is as below:

Faculty Name :

Department :

Program :

Academic Year :

Course Name :

Feedback :

S.No.	Parameter	A (Very Good)	B (Good)	C (Satisfactory)	D (Poor)	Feedback (%)
1	Teacher coming to the class in time and effective utilization of period					
2	Syllabus coverage as per the lesson plan					
3	Fairness of teacher in the evaluation process					
4	Conceptual clarity and depth of coverage of topics					
5	Clarification of doubts in/outside the class room					
6	Conduct of tutorials and review of Assignments					
7	Discussion of COs, POs and PSOs in the class room					
8	Ability to control the class and maintain discipline					
9	Correlation of course content to real time applications					
10	Utilization of black board/Projector/other teaching aids					
11	General behaviour of a teacher in the class room					
12	Encouraging advanced learners and Assisting slow learners					
	<b>Total</b>					

❖ ***Grievance Redressal mechanism for Faculty, staff and students***

In order to redress individual as well as collective grievances of the students and staff of the LBRCE, a grievance redressal mechanism has been devised. The LBRCE is having its own grievance Redressal system in an informal manner i.e through direct supervision of the principal and managing director earlier. But in formal sense along with the provision of suggestion boxes the grievance Redressal cell of the college was created on 2nd January 2012. The function of the cell is to look into the complaints lodged by any student, and judge its merit. The Grievance cell is also empowered to look into matters of harassment. Anyone with a genuine grievance may approach the department members in person, or in consultation with the officer in-charge Students' Grievance Cell. In case the person is unwilling to appear in self, grievances may be dropped in writing at the letterbox/ suggestion box of the Grievance Cell at Administrative Block.

The Grievances may broadly include the following complaints of the aggrieved students

- a. Academic
- b. Non-Academic
- c. Grievance related to Assessment
- d. Grievance related to Victimization
- e. Grievance related to Attendance
- f. Grievance related to charging of fees
- g. Grievance regarding conducting of Examinations
- h. Harassment by colleague students or the teachers etc.



There will be Grievance Redressal Committees at the Department/Institutes/central level to deal with the grievances of the students and staff.

**a. Department grievance committee** will be as under:

i. Head of the Department - Chairman

ii . Up to 3 (three) faculties to be nominated by the Head of Department This committee will deal with the Grievance related to Academic and Administrative matters of the Department.

**b. Institute Level Grievance Committee** will be as under:

i. Senior faculty - Chairman ii. Up to 5 (five) senior faculties to be appointed by the Head of Institute as members This committee will deal with all the Grievances directly which is related to the common problems at Institute level both Academic and Administrative.

In addition, this committee will also entertain the appeal filed by the student against the decision of the Department level committee.

**c. CENTRAL GRIEVANCE REDRESSAL COMMITTEE** will be as under:

i. Director – Chairman

ii. Principal

iii. Convenor of the Faculty concerned

iv. Head of Department concerned

v. Senior professor.

This committee will deal with all the Grievances directly which is related to the common problems at institute level both Academic and Administrative. In addition, this committee will also entertain the appeal filed by student against the decision of the Institute level committee.

### **Procedure for Redressal of Grievances**

- An aggrieved student who has the Grievance or Grievances at the Department level shall make an application first to the HOD. The Head of Department after verifying the facts will try to redress the grievance within a reasonable time, If the student is not satisfied with the verdict or solution of the HOD, then the same should be placed before the Department level committee.
- If the student is not satisfied with the decision of Department committee, he/she can submit an appeal to the Institute level grievance committee within a week from the date of the receipt of the reply from the Department level committee. The convenor of Institute grievance committee, after verifying the facts and the papers concerned and having discussion within the Chairman of the Department committee will place the matter before the Institute level committee which shall either endorse the decision of the Department level committee or shall pass appropriate order in the best possible manner within a reasonable time.
- If the student is not satisfied with the Redressal offered by the Institute level committee and feel that his/her Grievance is not redressed, he/she can submit an appeal to the central grievance Redressal committee within a week from the date of receipt of decision with the relevant details.
- While dealing with the complaint the committee at all levels will observe law of natural justice and hear the complainant and concerned people. h. While passing an order on any Grievance at any level the relevant provisions of Act/Regulations should be kept in mind and no such order should be passed in contradiction of the same.
- The student will submit the application of Grievance or appeal to the Institute level committee or central grievance Redressal committee, as the case may be, through the Head of Department and Head of Institute concerned.

❖ **Establishment of Anti Ragging Committee**

<https://lbrce.ac.in/committees/antiragging.php>

**Anti-Ragging Committee:**

Every year Anti-ragging committee is formulated with Faculty and Student members from all years.

This year committee has the following members.

S. No.	Position	Name of the Official Member	Designation	Contact Details
1	Chariman	Dr. K. Appa Rao	Principal	principal@lbrce.ac.in +91 83339 05791
2	Convener	Dr. K. Harinadha Reddy	Vice-Principal	viceprincipal@lbrce.ac.in +91 988850 78932
3	Coordinator	Mr. S. Srinivasa Reddy	Associate Professor, Dept. of ME	+91 89195 97427

**Faculty Members in Anti Ragging Committee:**

S. No.	Name of the Faculty Member	Department	Designation	Contact Details
1	Dr. M. Srinivasa Rao	CSE	Dean Academics	+91 93900 13245
2	Dr. E.V. Krishna Rao	ECE	Dean R&D	+91 98856 77608
3	Dr. D. Veeraiah	CSE	HOD	+91 83339 05834
4	Dr. B. Srinivasa Rao	IT	HOD	+91 98483 03289
5	Dr. O. Rama Devi	AI & DS	HOD	+91 91602 80782
6	Dr. Y. Amar Babu	ECE	HOD	+91 94408 68812
7	Dr. J. Siva Varaprasad	EEE	HOD	+91 85002 30515
8	Dr. B. Rambabu	EIE	HOD	+91 94909 27043
9	Dr. S. Pichi Reddy	ME	HOD	+91 94404 40584
10	Dr. V. Rama Krishna	CIVIL	HOD	+91 95421 84356
11	Dr. P. Lova Raju	ASE	HOD	+91 98850 78932
12	Dr. A. Adishesha Reddy	MBA	HOD	+91 99480 38954
13	Dr. A. Rami Reddy	FED	HOD	+91 99480 38973

❖ **Establishment of Online Grievance Redressal Mechanism**

**Procedure for submitting grievance:**

<http://103.90.158.66/cms/>

The students may feel free to put-up a grievance in writing and drop it in the suggestion boxes, which are available in each block. The grievance can be submitted by anybody with all the details about him attaching the necessary documentation. The grievance is only mentioned and identity is not given some times. Such anonymous grievances are also considered by the committee. Moreover grievances can also be submitted through the website.

- The Grievances redressal committee will act upon those cases which have been forwarded along with the necessary documents.
- The Grievances redressal committee ensures solution for any grievance within a stipulated time limit.

❖ ***Establishment of Grievance Redressal Committee in the Institution and Appointment of OMBUDSMAN by the University***

**Composition:**

The grievance Redressal cell of the institute having provision of teaching staff has its members and director as the chairman. The cell is having the provision of being reconstituted every year if situation arises for so by the director himself along with suggestions sought from the in charge administrative body care is taken to select staff members from each stream.

The following staff members are in the charge of cell

**Institute Level Grievance Redressal Committee**

<https://lbrce.ac.in/committees/grc.php>

Sl.	Position	Name of the Official Member	Designation	Contact Details
1	Chairman	Dr. K. Appa Rao	Principal	principal@lbrce.ac.in +91-83339 05791
2	Convener	Dr. V.V. Narsi Reddy	Associate Professor Dept. of MBA	drvvnarsireddy@gmail.com +91-98668 70181

Faculty Members				
S. No.	Name of the Faculty Member	Designation	Department	Contact Details
1	Mr. Ashutosh Shukla	Assistant Professor	ASE	9160872755 ashu28great@gmail.com
2	Mr. K. Harish Kumar	Assistant Professor	CE	9032481963 konaharishkumar@gmail.com
3	Mr. K. Ranga Chary	Assistant Professor	CSE	9493431230 rangachary22@gmail.com
4	Mr. P. Venkateswara Rao	Assistant Professor	ECE	9963851540 venki.mega@gmail.com
5	Mr. P. Rathnakar Kumar	Assistant Professor	EEE	9703878093 rathna228@gmail.com
6	Mr. Ch. Seshu Kumar	Assistant Professor	EIE	9908482128 seshukumar.chegu@gmail.com

7	Mr. K. Jamili Reddy	Assistant Professor	FED	9492976929 jamilireddy@lbrce560@gmail.com
8	Mr. Ch. Samba Siva Rao	Assistant Professor	IT	8897731838 shivachindam538@gmail.com
9	Mr. V. Venkatesu	Assistant Professor	ME	9949713496 venkatesu57@gmail.com
10	Mr. K. Ravi Kiran Yasaswi	Assistant Professor	MBA	9441173919 ravikiran@lbrce@gmail.com
11	Mr. G. Rajendra	Assistant Professor	MCA	9951226299 rajendra.raju@gmail.com

❖ **Establishment of Internal Complaint Committee (ICC)**

<https://lbrce.ac.in/committees/icc.php>

The Women's Grievance & Empowerment Cell which is also called Internal Complaints Committee (ICC) is reconstituted on 19<sup>th</sup> June 2017.

- The committee is required to review periodically the empowerment & awareness programmes of women faculty, staff and girl students of the college for enhancing their role adopting specific strategies in achieving upward mobility. **Saheli-The Girls Club** is a students' club, which is associated with this committee aims at upliftment of women and girl students. It plans for diversified social and economic activities involving women.
- The committee is also required to redress the grievances of the women faculty, staff and girl students of the college by analyzing, scrutinizing and making proper enquiries. Periodically the reports shall be submitted to the Principal/ Management for his/their perusal and to initiate necessary action.

S.No	Name of the Coordinator	Contact Number	Mail - ID
1	Mrs.K.Sridevi ( AI &DS)	7382540487	ksridevienglish@gmail.com
2	Mrs.B.Rajeswari(ECE)	9866885604	rajewari.t@gmail.com
3	Mrs.K. Lavanya(IT)	7032066410	srilakshmilavanya@gmail.com
4	Mrs.M.Sree Bala (CSE & AI&ML)	9346306014	malladisreebala9@gmail.com
5	Mrs. B. Kamala Priya(ME)	9030548830	kamala.jkp@gmail.com
6	Mrs.T Naga Durga(EEE)	9985370993	durga.269@gmail.com
7	Mrs.D.Venkata Lakshmi(EIE)	8179973853	<a href="mailto:lakshmi.darla@gmail.com">lakshmi.darla@gmail.com</a>
8	Ms.M.Bhuvaneshwari(ASE)	8098179367	Bhuvana3969@gmail.com
9	Mrs.G.Vijaya Lakshmi (CE)	9492484306	Vijayabharat14@gmail.com
10	Mrs. R. Jeya Lakshmi(MBA)	9966661791	pearljeya@gmail.com
11	Mrs.K.Jhansi Rani(FED)	9505344854	kjhansi83@gmail.com
12	Mrs.P.Vijayasirisha(FED)	9494768838	<a href="mailto:vijayasirisha82@gmail.com">vijayasirisha82@gmail.com</a>
13	Mrs.K.Bhanu Lakshmi(FED)	8790179023	bhanulaks42@gmail.com
14	Mrs.K.N.V. Lakshmi(FED)	9515316477	<a href="mailto:lakshmiknv@gmail.com">lakshmiknv@gmail.com</a>

## Department Coordinators: Faculty

Sl.No	Name of the Executive Member	Designation	Phone Number	E.Mail
1	Dr.B.Samrajya Lakshmi	Presiding Officer	9440176887	icc@lbrce.ac.in
2	Dr.O.Ramadevi	Member	9160280782	odugu.rama@gmail.com
3	Mrs.K.Rani Rudrama	Member	9640213567	Kodali.rudrama@gmail.com
4	Dr.V.Parvathi	Member	9966010188	Parvathi.sv14@gmail.com
5	Dr.M.Umavani	Member	9542986377	Marreddy.umavani@gmail.com
6	Dr.P.Sobha Rani	Member	9959108386	Sobba.2001@rediffmail.com
7	Dr.B. Ramadevi	Member	9052089555	Ramaburri5@gmail.com
8	Dr.S.Jayaprada	Member	93469 94255	jayasomala@gmail.com
9	Dr.B.Manswini	Member	8897336595	manaswini@lbrce.ac.in
10	Mrs.K.Nirmala Devi (Girl's Hostel)	Member	9985914951	nirmalakasukurthi@gmail.com
11	Dr. L. Jayasree (Advocate)	Adviser	9849828587	jayasrelakkaraj@gmail.com
12	Mrs. J. Sujatha (Advocate)	Adviser	9848146577	sujathaj@gmail.com
13	Dr.B Keerthi (NGO)	Adviser	089142734747	vasavyamm@gmail.com
14	Dr. Usha Prasad (Medical Practitioner)	Adviser	9177744546	Ushaprasad411@gmail.com

### Non-Teaching Members:

Sl.No	Name	Phone	Mail - ID
1	Mrs.V.Padmaja (MBA)	9603550450	Padmaja.vuddagiri@gmail.com
2	Mrs.S.V.Ramana(ECE)	9553099147	svramana@gmail.com

## SAHELI DEPARTMENT COORDINATORS: FACULTY

<https://lbrce.ac.in/clubs/saheli.php>

Department Name	Faculty Co-ordinator	Faculty Contact Number	Faculty e- mail ID
AI & DS	Dr.O.Ramadevi	9160280782	odugu.rama@gmail.com
ECE	Mrs.K.Rani Rudrama	9640213567	kodali.rudrama@gmail.com
EEE	Mrs.G.Tabita	7993251820	tabita4u@gmail.com
CSE	Mrs.G.V.Rajyalakshmi	9393009616	gvrlaxmi@gmail.com
IT	Mrs.K.Anupriya	9492038061	smartykoneru@gmail.com
MECH	Mrs. B. Udaya Lakshmi	8297502989	udayalakshmi37@gmail.com
ASE	Mrs.Ch.Padma(CGT)	9490751545	chpadma.css@gmail.com
EIE	Mrs.D.Venkata Lakshmi	8179973853	lakshmi.darla@gmail.com
CE	Ms.P.Keerthi	9618504656	keerthi.prathipati1@gmail.com
MBA	Mrs. R. Jeya Lakshmi	9966661791	pearljeya@gmail.com
AI & ML	Mrs.G.V.Rajyalakshmi	9393009616	gvrlaxmi@gmail.com
FED	Mrs.V.Bhagya Lakshmi	9441133072	bhagyavvrk@gmail.com
FED	Mrs. N.Aruna	9494535289	arunanaidu.movva@gmail.com

### ❖ *Establishment of Committee for SC/ ST*

The LBRCE is committed to provide an environment that promotes diversity and respects everyone regardless of color, religious belief or cultures. While maintaining diversity of all kinds, it also commits to ensuring protection of everyone including minorities and acting as per the provisions of constitution of India in such matters. In order to create a living and working environment where all students feel safe and respected, there is a need to establish an SC, ST and Minorities Cell with the following objectives:

To counsel and guide SC, ST and Minority students studying at LBRCE on various issues and help them to manage academic and personal demands of a LBRCE life effectively.

- To ensure provisions for an environment where all such students feel safe and secure.
- To provide prompt counselling for any emotional emergencies arising on account of any events at the campus. .
- To provide a mechanism to redress the grievances of SC, ST and minority students, if any.
- To ensure protection and reservation as provided in the constitution of India.
- To arrange for special opportunities to enhance the career growth of these students such as through competitive Examinations Cell

The SC/ ST and Minorities Cell will provide comprehensive preventive and proactive services to all such students enrolled for various academic programmes in the college. The goal of the cell would be to enhance the psychological wellbeing of SC/ ST and Minority students at LBRCE so they can take full advantage of the educational opportunities at the college.

The guidelines of UGC will be adopted time to time.

A committee for SC/ST is established as per the Scheduled Castes and the Scheduled Tribes (Prevention of Atrocities Act, 1989 No.33 dated 11/09/1989) as per AICTE norms. Following are the members:

<https://lbrce.ac.in/committees/scst.php>

S.N	Name of the Committee Member	Position
1	Dr. K. Appa Rao, Principal	Chairman
2	Dr.P.Vijaya Kumar, Professor of MECH	Convener
3	Mr.R.Anjaneyulu Naik, Assoc.Professor of EEE	Member(Faculty)
4	Mr.K.MichaelSadgun Rao, Asst. Professor of IT	Member(Faculty)
5	Smt.B.Rajeswari, Sr.Asst.Professor of ECE	Member (Faculty)
6	G.Prasad, 18761A0474 (ECE-IV Yr)	Member (Student)
7	M.Prem Chand, 18761A0389 (ME – IV Yr)	Member (Student)
8	B.Somla Naik, 18761A0210 (EEE-III Yr)	Member (Student)
9	D.Divya Sree, 18761A1216 (IT-IV Yr)	Member (Student)
10	K.Sailesh, 18761A0531 (CSE-IV Yr)	Member (Student)

### ❖ *Internal Quality Assurance Cell*

#### **IQAC**

The prime task of the IQAC is to develop a system for conscious, consistent and catalytic improvement in the overall performance of institution. The IQAC will become a part of the institution's system and work towards realization of the goals of quality enhancement and sustenance. It will channelize all efforts and measures of the institution towards promoting its holistic academic excellence.

**MEMBERS OF THE IQAC COMMITTEE:**

<b>S.No.</b>	<b>Name of the Member &amp; Designation</b>	<b>Position in IQAC</b>
1.	Dr.K.Appa Rao Professor of Mechanical Engg. & Principal	Chairperson
2.	Dr.R.Chandra Sekharam	Director
3.	Prof.B.Ramesh Reddy Professor of ECE	Coordinator
4.	Sri.S.kasi Reddy Finance Manager	Member (Management)
5.	Dr.K.Harinadha Reddy Professor of EEE & Vice Principal	Member (Administration)
6.	Dr.P.V.Chandrasekhara Rao Professor of Mech & Controller of Examinations	Member (Administration)
7.	Dr.M.Srinivasa Rao Professor of CSE & Dean of Academics	Member (Administration)
8.	Dr.E.V.Krishna Rao Professor of ECE & Dean-R&D	Member (Administration)
9.	Dr.Y.Amar Babu Professor & HoD of ECE	Member (Teacher)
10.	Dr.P.Lova Raju Professor & HoD of ASE	Member (Teacher)
11.	Dr.D.Veeraiah Professor & HoD of CSE	Member (Teacher)
12.	Dr.A.Adishesha Reddy Professor & HoD of MBA	Member (Teacher)
13.	Dr.K.Ramalingeswara Prasad Professor of EEE	Member (Teacher)
14.	Dr.K.Lavanya Associate Professor of IT	Member (Teacher)
15.	Mr.J.Eeshwar Ram Assistant Professor of Civil Engineering	Member (Teacher)
16.	Mr.M.Kataiah, Asst. Executive Engineer, VTPS Mobile No. 9493121170	Member (Employer)



	Mail <a href="mailto:ID.marepogu@gmail.com">ID.marepogu@gmail.com</a>	
17.	Sri.J.V.Satyanarayan Reddy Managing Director, R.K.Industries, Vijayawada	Member (Industrialist)
18.	Sri.M.Srinivasa Rao, Principal & Correspondent Vivekananda EM High School, Mylavaram Mobile No. 9848856811	Member (Local Society)
19.	Mr.M.Raja Mohana Reddy (Roll No. 09761A0489) Assistant Accounts Officer Indian Audit and Accounts Department Mobile No. 7207175777 Mail <a href="mailto:ID.mailtomrnr@gmail.com">ID.mailtomrnr@gmail.com</a>	Member (Alumni)
20.	Smt.K.R.M.S.S.Latha Baby (Parent), Teacher Mobile Nos. 8688558331, 8919396840 Mail ID. kancharlaswarna564@gmail.com	Member (Stakeholder)
21.	Kum.Sivaraju Uha (Roll No.19761A04I3) Mobile No. 7288073008 Mail ID. jahnavisharma2011@gmail.com	Member (Student)

## 6. Programmes

### ❖ Name of Programmes approved by AICTE 2021-22

Sl.	Undergraduate Programs-B.Tech.	Intake	
1	Aerospace Engineering	60	1020
2	Artificial Intelligence and Data Science	120	
3	Civil Engineering	60	
4	Computer Science & Engineering	180	
5	CSE (AI&ML)	60	
6	Electrical & Electronics Engineering	120	
8	Electronics & Communication Engineering	180	
9	Information Technology	120	
10	Mechanical Engineering	120	
<b>Postgraduate Programs</b>		<b>Intake</b>	
1.	M.Tech - Computer Science and Engineering	06	144
2.	M.Tech - Thermal Engineering	06	
3.	M.Tech - Power Electronics and Drives	06	
4.	M.Tech - VLSI & Embedded Systems	06	
5.	Master of Business Administration	120	
<b>TOTAL UG + PG INTAKE</b>			<b>1164</b>



❖ **Name of Programmes Accredited by NBA**

Sl.	Undergraduate Programs-B.Tech. (Under Tier-I.)	Valid From	Valid To
1	Computer Science & Engineering	2019-20	2021-22
2	Electrical & Electronics Engineering		
3.	Electronics & Communication Engineering		
4.	Information Technology		
5.	Mechanical Engineering	2018-19	2021-22

1	Name/ List of Programmes/ Courses Accredited	<ul style="list-style-type: none"> <li>• B.Tech in Computer Science &amp; Engineering (Upto 30-06-2022)</li> <li>• B.Tech in Electrical &amp; Electronics Engineering (Upto 30-06-2022)</li> <li>• B.Tech in Electronics &amp; Communication Engineering (Upto 30-06-2022)</li> <li>• B.Tech in Information Technology (Upto 30-06-2022)</li> <li>• B.Tech in Mechanical Engineering (Upto 30-06-2022)</li> </ul>
2	List of programmes/ courses Not Applied	<ul style="list-style-type: none"> <li>• <i>Planning to submit SAR of B.Tech. Civil Engineering, B.Tech. Aerospace Engineering and Master of Business Administration (MBA) courses in April 2022</i></li> </ul>

**NAAC Accreditation Status**

1	Accredited	Accredited valid up to 27-02-2027 (A GRADE 3.20 /4.0)
---	------------	---

❖ **For each Programme the following details are to be given:**

Sl.	Name of the Course	No. of Seats	Duration	Cut off Marks/Rank of Admission during the last three years			Fee
				2019-20	2020-21	2021-22	
<b>Under Graduate</b>							2021-22
1.	Electronics and Communication Engineering	180		21710	17832		
2.	Mechanical Engineering	180		129205	92478		
3.	Computer Science and Engineering	180		20016	12201		
4.	Electrical and Electronics Engineering	120	4 years	78227	44868		69,700/-
5.	Electronics and Instrumentation Engineering	60		128829	--		
6.	Information Technology	120		27023	19363		
7.	Aerospace Engineering	60		123976	45888		

8.	Civil Engineering	60		67899	43064	
9.	Artificial Intelligence and Data Science	120		--	17166	
10	CSE (AI&ML)	60				
<b>Post Graduate</b>						
1.	M.Tech. - Computer Science and Engineering	06		--	--	
2.	M.Tech. - Thermal Engineering	06		2317	1805	
3.	M.Tech. - Power Electronics and Drives	06	2 years	1213	1861	51,000/-
4.	M.Tech. - VLSI & Embedded Systems	06		2094	--	
5.	Master of Computer Applications	00	3 years	22092	--	--
6.	Master of Business Administration	120	2 years	17297	24070	44,600/-

#### ❖ **Placement Facilities**

The Industry Relations and Placements Cell was formed to make the students of LBRCE as highly skilled young professionals by incorporating great values, work-ethics and leadership skills in them.

1. Live Projects for Students
2. Industry Participation in Curriculum Planning
3. Industrial Training for Students
4. Industrial Visits and Tours for Students
5. To develop Special laboratories in technical collaboration with Software giants like Microsoft, CISCO, IBM, Infosys
6. Guest Lectures from Industry Experts
7. Extension Lectures
8. Placements
9. Student Counselling and Guidance
10. Entrepreneurship Development Programs
11. To organize on & off campus interviews for pre-final and final year students
12. Interaction between Industry and Institution
13. Faculty training in Industry

❖ *Campus placement in last three years with minimum salary, maximum salary and average salary*

❖ **2021 -2022 CAMPUS SELECTIONS**  
❖ **BRANCH WISE MIN&MAX SALARIES**

<b>Department</b>	<b>No. of Placements</b>
<b>EEE</b>	<b>113</b>
<b>MECH</b>	<b>183</b>
<b>ECE</b>	<b>292</b>
<b>CSE</b>	<b>217</b>
<b>IT</b>	<b>111</b>
<b>EIE</b>	<b>38</b>
<b>CIVIL</b>	<b>22</b>
<b>ASE</b>	<b>43</b>
<b>MBA</b>	<b>150</b>
<b>Total</b>	<b>1169</b>

**Company Wise Selected**

<b>S. No.</b>	<b>Company</b>	<b>No. of Placements</b>	<b>Annual Salary (Lakhs)</b>
<b>1</b>	<b>Technovert</b>	<b>08</b>	<b>5.0</b>
<b>2</b>	<b>HackWithInfy SD Role</b>	<b>02</b>	<b>5.0</b>
<b>3</b>	<b>HackWithInfy SE Role</b>	<b>05</b>	<b>3.6</b>
<b>4</b>	<b>InfyTQ</b>	<b>02</b>	<b>3.6</b>
<b>5</b>	<b>CTS GenC --&gt; 156</b>	<b>180</b>	<b>4.00</b>
	<b>CTS GenC NEXT --&gt; 07</b>		<b>4.00</b>
	<b>CTS ELEVATE --&gt; 17</b>		<b>6.5</b>
<b>6</b>	<b>Accenture ASE --&gt; 86</b>	<b>97</b>	<b>4.5</b>
	<b>Accenture Adv. ASE --&gt; 11</b>		<b>6.5</b>
<b>7</b>	<b>Wipro</b>	<b>235</b>	<b>3.5</b>
<b>8</b>	<b>Quest Global</b>	<b>27</b>	<b>3.25</b>

9	TCS Ninja	101	3.36
10	Value Labs	02	4.5
11	HCL	42	3.36
12	Maventic	02	4.5
13	Zensar	19	4.0
14	Hexaware	16	4.0
15	VEDA IIT	01	3.5
16	IBM	06	3.5
17	CISCO	01	14.5
18	Kellton Tech.	10	4
19	CSS Corp.	04	3.2
20	ICICI Bank	35	3.5
21	CODITAS	01	6.0
22	KPIT	05	5.0
23	UOLO	05	5.0
24	VIRTUSA	04	4.5
25	FORMONICTECH	04	1.8
26	CEASEFIRE	05	4.5
27	VISTEX	04	4.5
28	TataElxi	05	5.0
29	PEOPLES COOPERATIVE BANK	09	3.0
30	CAPGEMINI	31	4.0
31	MINDTREE	02	3.12
32	TIGER ANALYTICS	01	6.5
33	LATENT VIEW	02	6.5
34	LATENT VIEW	01	9.0
35	EFFTRONICS	01	3.9
36	SQUARE YARDS	11	4.5
37	INFOLOB	1	3.5

38	RELIANCE RETAIL MART	20	3.5
39	SUTHERLAND	54	2.0
40	DELOITE	2	4.5
41	Infosys	40	3.6
42	Hyundai	05	4.5
43	Tech Mahindra	04	3.25
44	Design India	02	03
45	Hyundai Mobies	05	4.5
46	Innovacx	01	4.0
47	Thermal Systems	10	3.6
48	SL AP	28	1.8
49	Bajaj Capital	06	3.0
50	ZenQ	03	3.6
51	Sakthi Auto Components	33	1.74
52	Vijayawada Municipal Corporation	1	4.0
53	KIA Motors	2	3.0
54	HCL State Street	19	3.0
55	Just Dial	6	2.76
56	EXTRAMARKS	1	4
57	S&P CAPITAL	1	4.2
58	Websynergies	2	3
59	HYUNDAI MOTORS	2	3
60	SUVISION HOLDINGS PVT LTD	1	2.6
61	URTS PVT LTD	1	6
62	TEACHNOOK	1	9
63	AIRINDIA	1	4.3
64	FACTSET	11	3.22
65	RELIANCE RETAIL	6	2.75
66	NETCRACKER TECH.	2	8.0

67	HCL STATE STREET 2ND PHASE	3	3.0
68	Essncea Info Pvt Ltd	1	3.0
69	AS GLOBAL SOLUTIONS	1	2.5
70	GENPACT	1	2.5
71	SELECTSYS	1	2.74
72	HETERO HEALTH CARE	1	2.5
73	AXIS BANK	1	2.04
74	DAMCO Soft Pvt Ltd	1	2.75
<b>GRAND TOTAL</b>		<b>1169</b>	<b>---</b>

**2020 -2021 CAMPUS SELECTIONS  
BRANCH WISE MIN&MAX SALARIES**

SNo	Dept.	No of reg. students	No. of Placements	Min salary (in Lacs)	Max salary(in Lacs)
1	EEE	88	66	2.00	10.00
2	MECH	94	72	2.00	10.00
3	ECE	195	122	2.00	10.00
4	CSE	103	82	2.00	4.50
5	IT	46	37	2.00	4.50
6	EIE	35	11	2.00	3.36
7	CIVIL	22	08	2.00	3.36
8	ASE	23	15	2.00	3.36
9	MBA	96	76	2.00	10.00
<b>Total</b>		<b>702</b>	<b>489</b>		

**2019 -2020 CAMPUS SELECTIONS  
BRANCH WISE MIN&MAX SALARIES**

SNo	Dept.	No of reg. students	No. of students selected	Min salary (in Lacs)	Max salary(in Lacs)
1	EEE	90	83	2.00	10.00
2	MECH	109	63	2.00	10.00
3	ECE	181	140	2.00	10.00
4	CSE	100	111	2.00	4.50
5	IT	42	34	2.00	4.50
6	EIE	27	03	2.00	3.36
7	CIVIL	21	03	2.00	3.36
8	ASE	24	15	2.00	3.36
9	MCA	35	09	2.00	3.36
10	MBA	113	61	2.00	10.00
<b>Total</b>		<b>742</b>	<b>523</b>		

For more details about placements: <https://lbrce.ac.in/placements/stat2122.php>

- ❖ **Name and duration of programme(s) having Twinning and Collaboration with Foreign University(s) and being run in the same Campus along with status of their AICTE approval. If there is Foreign Collaboration, give the following details:**

Not Applicable

## 7. Faculty (A.Y:2021-22)

- ❖ **Branch wise list Faculty members:**
- Permanent Faculty

Course / Department	Total Faculty	Sanctioned Intake				SFR
		I Year	II Year	III Year	IV Year	
B.Tech. – Artificial Intelligence And Data Science	05	120	60	--	--	15.35
B.Tech. - AEROSPACE ENGINEERING	11	60	60	60	60	
B.Tech. - CIVIL ENGINEERING	14	60	60	60	60	
B.Tech. - COMPUTER SCEINCE & ENGINEERING	46	180	180	180	120	
B.Tech. - COMPUTER SCEINCE & ENGINEERING (AI&ML)		60	--	--	--	
M.Tech. - COMPUTER SCEINCE & ENGINEERING		6	18			
B.Tech. - ELECTRONICS & COMMUNICATION ENGG	47	180	180	180	180	
M.Tech. – VLSI & ES		6	18			
B.Tech. - ELECTRICAL AND ELECTRONICS ENGINEERING	28	120	120	120	120	
M.Tech. – PE & D		6	18			
B.Tech. - ELECTRONICS AND INSTRUMENTATION ENGINEERING	03	00	00	60	60	
B.Tech. - INFORMATION TECHNOLOGY	24	120	120	120	60	
B.Tech. - MECHANICAL ENGINEERING	39	120	180	180	180	
M.Tech. – Thermal Engineering		6	18			
MASTERS IN BUSINESS ADMINISTRATION	15	120	120			
FIRST YEAR/OTHER	36					
<b>Total</b>	<b>268</b>	<b>1164</b>	<b>1152</b>	<b>960</b>	<b>840</b>	

## Teaching Staff list

Faculty Unique ID	Name of the Faculty	PAN	Designation	Dept.
1-409534651	Dr. APPA RAO KANDIMALLA	AJZPK4699R	PRINCIPAL	ME
1-7448888675	Mr. VENKATESH KOREDDI	CASPK5791C	ASST PROFESSOR	AI&DS
1-7580800795	Mr. GANDHIPRAKASH PANEM	CXVPP4160L	ASST PROFESSOR	AI&DS
1-10632872338	Mr. CHANDRA KUMAR VICHURI	AQBPV7968D	ASST PROFESSOR	AI&DS
1-10633895212	Mr. RAJENDRA BANAVATHU	CDUPB9338K	ASST PROFESSOR	AI&DS
1-1470969904	Mr. SANI SIVARAMAKRISHNA	CACPS6906D	ASST PROFESSOR	AI&DS
1-409574164	Dr. LOVARAJU PINNAM	AYKPP6715F	HOD	ASE
1-3626319343	Dr. LAKSHMANAN PRABHU	BEJPP9680M	ASSOCIATE PROFESSOR	ASE
1-9449216189	Miss. MUTHURAMAN BHUVANESHWARI	CFPPB9111M	ASST PROFESSOR	ASE
1-9449459770	Miss. KAVYA ULLI KAVYA	AESPU3848Q	ASST PROFESSOR	ASE
1-2297828079	Mr. SIVA PERUMALLA	AZGPP2466C	ASST PROFESSOR	ASE
1-2650009646	Mr. NAZUMUDDIN SHAIK	CYOPS1687R	ASST PROFESSOR	ASE
1-3550231923	Mr. ASHUTOSH SHUKLA	CQBPS6086H	ASST PROFESSOR	ASE
1-3550232003	Mr. VENKATA GAJAPALLI	AVDPG2968B	ASST PROFESSOR	ASE
1-10711215701	Mr. RAKESH DIVVELA	CGYPD2355R	ASST PROFESSOR	ASE
1-1484464112	Mr. INDRASENAREDDY SIMHADRI	CDDPS3884C	ASST PROFESSOR	ASE
1-1484464120	Mr. DAKSHINA INTURI	ABGPI7642R	ASST PROFESSOR	ASE
1-2358465433	Dr. RAMA VELLAMPALLI	ACCPV2635C	HOD	CE
1-7439761548	Dr. VENKATESWARARAO JAMPANI	AGKPJ8109M	PROFESSOR	CE
1-2184466575	Dr. VENKATARAMANA KOLLIPARA	BGAPK6845A	ASSOCIATE PROFESSOR	CE
1-2295724569	Mr. RANGAIAH JEETAM	AOQPJ4421A	ASSOCIATE PROFESSOR	CE
1-10618188860	Miss KEERTHI PRATHIPATI	FECPP3982R	ASST PROFESSOR	CE
1-10633895044	Mr. KUCHIPUDI RAO	CDCPR2453P	ASST PROFESSOR	CE
1-2295767744	Mr. EESHWARRAM JUJJAVARAPU	ANCPJ7075M	ASST PROFESSOR	CE
1-2295767749	Mr. SATYANARAYANA MADIREDDY	CLWPM5816P	ASST PROFESSOR	CE
1-2295768064	Mr. BATTINA RAO	BVQPR3796G	ASST PROFESSOR	CE
1-2295768069	Mr. RAMA BOLLA	AZVPB5733B	ASST PROFESSOR	CE
1-2923430862	Mr. MANOJ MANDA	BJVPM1052P	ASST PROFESSOR	CE
1-3541121797	Mr. MOHANAGANGA RAJU PUPPALA	CUZPP5941A	ASST PROFESSOR	CE
1-3576158213	Mr. HARISH KUMAR KONA	FMFPK4552M	ASST PROFESSOR	CE
1-7441495598	Mr. CHAKALA RAJAMALLU	AWFPC2881G	ASST PROFESSOR	CE
1-2295768415	Dr. VEERAAIAH DUGGINENI	ALAPD0598H	HOD	CSE
1-3547440083	Dr. RAMADEVI ODUGU	AANPO9190L	PROFESSOR	CSE
1-7441748215	Dr. SRINIVASA RAO MEKALA	AKVPM3535H	PROFESSOR	CSE
1-10633895310	Dr. VENKATA SUBBAAIAH DESANAMUKALA	AMNPD3897P	PROFESSOR	CSE
1-424093553	Dr. CHEJARLA NARAYANA	AEWPN2608B	PROFESSOR	CSE
1-2487334303	Dr. NAGESWARARAO JARABALA	ARGPJ5810Q	ASSOCIATE PROFESSOR	CSE
1-2706217583	Mr. SWATHI MATTI	CWWPM9283 M	ASSOCIATE PROFESSOR	CSE
1-9312321381	Dr. BHAGATH PARABATHINA	ARZPP0917H	ASSOCIATE PROFESSOR	CSE
1-9312321454	Dr. MALLAVALLI SITHARAM	BAMP5823Q	ASSOCIATE PROFESSOR	CSE
1-9312757777	Dr. REDDY VIJAYABHASKAR	AEQPV6893J	ASSOCIATE PROFESSOR	CSE



1-10632872331	Dr. MANASWINI BURRA	BEBPB2402K	ASSOCIATE PROFESSOR	CSE
1-10632872344	Dr. KAMPARAPU DEVI	ASNPD0188P	ASSOCIATE PROFESSOR	CSE
1-10633359064	Dr. JAYA PRADA SOMALA	AQRPS0261N	ASSOCIATE PROFESSOR	CSE
1-1498373253	Mr. VIJAYA GOLLAMANDALA	ANXPG7164M	ASSOCIATE PROFESSOR	CSE
1-2295766289	Mr. SRINIVASA RAO DIVVELA	ALDPD9654P	ASST PROFESSOR	CSE
1-2295766374	Dr. NAGA KUNDETI	AQMPK5573G	ASST PROFESSOR	CSE
1-2295768420	Mrs. VENKATA BOJI	AKHPB8825B	ASST PROFESSOR	CSE
1-2336313733	Mr. GOWTHAM KUDUMULA	AYJPK9171B	ASST PROFESSOR	CSE
1-2650089974	Mr. NUNSAVATU VENKATESWARLU NAIK	AJPPV1333B	ASST PROFESSOR	CSE
1-2652559791	Mr. LIKKI KRISHNARAO	AFOPL0559A	ASST PROFESSOR	CSE
1-2654542202	Mr. SRINIVASA NARISSETTY	AQAPN1562G	ASST PROFESSOR	CSE
1-2654604481	Mr. UDAYAKUMAR THOKA	AMIPT4964A	ASST PROFESSOR	CSE
1-2657545263	Mr. JOHNY SHAIK	DIWPS8985R	ASST PROFESSOR	CSE
1-2918634108	Mr. GOVINDU SURLA	EXCPS8453J	ASST PROFESSOR	CSE
1-3188781377	Mr. CHOPPARAPU SRINIVASA RAO	FCSPS0328Q	ASST PROFESSOR	CSE
1-3547439707	Mrs. PRANEETHA ALUR	CSJPP9747A	ASST PROFESSOR	CSE
1-9312321624	Dr. NAGARJUNA REDDY SEELAM	BRRPS1913F	ASST PROFESSOR	CSE
1-9312757930	Mrs. USHA BAJJURI	CKKPB9497A	ASST PROFESSOR	CSE
1-9453102975	Mr. TUMU PRAVEEN	BTYPP5001L	ASST PROFESSOR	CSE
1-9453546200	Mr. VAMSI POTHANA	CAVPP2071F	ASST PROFESSOR	CSE
1-10548941061	Mrs. SWATHI BURAGADDA	AWKPB1006F	ASST PROFESSOR	CSE
1-10618188841	Ms. VENKATA BARIGE	CKHPB8642J	ASST PROFESSOR	CSE
1-10619987341	Mr. JAGADEESWARA RAO PALISHETTI	CCZPP8992D	ASST PROFESSOR	CSE
1-10619987377	Miss SARALA PAPPULA	CFXPP3131B	ASST PROFESSOR	CSE
1-10633359008	Miss VINEETHA TUMU	BCEPT0709G	ASST PROFESSOR	CSE
1-10633895076	Mr. VENKATA ORSU	ABYPO7732N	ASST PROFESSOR	CSE
1-10677995048	Mr. AMANATULLA MOHAMMAD	BXFPM1792L	ASST PROFESSOR	CSE
1-10989261381	Mr. AREPALLI SURESH	BEEPA0692D	ASST PROFESSOR	CSE
1-10989261440	Mr. ASHOK REDDYBOINA	BUDPR6043L	ASST PROFESSOR	CSE
1-10989423481	Mr. SRIKANTH NEKKALAPU	ASYPN3599B	ASST PROFESSOR	CSE
1-412381650	Mr. SIVARAMAKRISHNA BANAVATHU	ATBPB6893Q	ASST PROFESSOR	CSE
1-423126086	Mr. RAJA ARAJA	AGQPA3681F	ASST PROFESSOR	CSE
1-424093975	Mrs. SRI MALLADI	ATQPM6834M	ASST PROFESSOR	CSE
1-715961076	Mr. SREE RAMACHANDRAMURTHY AKURI	ASJPA1341F	ASST PROFESSOR	CSE
1-1470144366	Mr. SEELAM SRINIVASAREDDY	CACPS6905A	ASST PROFESSOR	CSE
1-1505887574	Mr. SUDHAKAR ATCHALA	AWAPA1328F	ASST PROFESSOR	CSE
1-421822044	Dr. AMARABABU YANDRAPATI	ABLPY7544F	HOD	ECE
1-2654803972	Dr. VENKATA EDE	AAFPE3104N	PROFESSOR	ECE
1-3541464416	Dr. POORNAIAH BILLA	AKKPB5635Q	PROFESSOR	ECE
1-3547706345	Dr. VENKATA MUPPIDI	AQFPM2162A	PROFESSOR	ECE
1-3547706544	Dr. LACHI POREDDY	AGXPP6460E	PROFESSOR	ECE
1-3547706754	Dr. SRI VENKATA RAMAN YERRAMILLI	ABDPY3615M	PROFESSOR	ECE
1-3547706867	Dr. SRINIVASULU GUNDALA	AJPPG2464A	PROFESSOR	ECE
1-421821781	Dr. NARENDRA ALUR	AQHPA9379D	PROFESSOR	ECE

1-421822202	Dr. GODAVARTHI NARASIMHA MURTHY	ADRPN9779K	PROFESSOR	ECE
1-430194175	Dr. SATYANARAYANA TALAM	AMRPT0211D	PROFESSOR	ECE
1-1433219913	Mr. RAMESH REDDY BOJJA	AGCPB6610K	PROFESSOR	ECE
1-2297942613	Mr. SASI BHUSHAN KARRE	AQHPK6430B	ASSOCIATE PROFESSOR	ECE
1-2654603759	Dr. RAVIKUMAR KANDAGATLA	CZWPK5939B	ASSOCIATE PROFESSOR	ECE
1-412358832	Mr. VIJAYA RAMA VEERLA	ACLVP6829P	ASSOCIATE PROFESSOR	ECE
1-422765440	Mr. ANIL RAJU TELLA	AHKPT5041M	ASSOCIATE PROFESSOR	ECE
1-422765541	Mr. VENKATA RAO GUMMADIDALA	AJHPG1810G	ASSOCIATE PROFESSOR	ECE
1-422765996	Dr. RAKESH KUMAR PRATHIPATI	AUBPP2331A	ASSOCIATE PROFESSOR	ECE
1-716416022	Mr. SIVA KUMAR BODDUPALLI	AHCPB0099H	ASSOCIATE PROFESSOR	ECE
1-738225002	Mrs. RANI KODALI	BSVPK5572M	ASSOCIATE PROFESSOR	ECE
1-784583353	Dr. SIVA HARI PRASAD BONDILI	ASPPB4213K	ASSOCIATE PROFESSOR	ECE
1-1432976795	Dr. YEDUKONDALA VENKATA BANOTHU	BOTPB1919R	ASSOCIATE PROFESSOR	ECE
1-2297827869	Mrs. PAVANI KOLLAMUDI	BMJPP4943H	ASST PROFESSOR	ECE
1-2299438883	Mr. SIVA RAMA KRISHNA CHAVARAM	AMKPC0177G	ASST PROFESSOR	ECE
1-2299438889	Mr. MALLIKHARJUNARAO CHOWTA	ANMPC1010H	ASST PROFESSOR	ECE
1-2299439144	Mrs. RAMYA MUNNANGI	BUAPM0383H	ASST PROFESSOR	ECE
1-2299439149	Mrs. VIJAYA LAKSHMI MADDIRALA	BRKPM7231H	ASST PROFESSOR	ECE
1-2299439535	Mr. VENKATA PASUPULATI	BJOPP3024R	ASST PROFESSOR	ECE
1-2650009805	Mrs. LAKSHMI KURUGUNTLA	DPIPK7347A	ASST PROFESSOR	ECE
1-2652456154	Mr. VENKATA CHALUVADI	ASAPC7099M	ASST PROFESSOR	ECE
1-2654735280	Mr. VENKATA ASHOK KALAGA	BZFPK0539R	ASST PROFESSOR	ECE
1-2666890404	Mrs. KALPANA TELKAR	AIBPT7086Q	ASST PROFESSOR	ECE
1-3365621902	Mr. SAMBA MULA	BCQPM4482D	ASST PROFESSOR	ECE
1-4617658795	Mr. BALAKRISHNA THAMMILETI	AJMPT4413D	ASST PROFESSOR	ECE
1-9312758240	Mr. UDAYA ARDHALA	CHIPA2099G	ASST PROFESSOR	ECE
1-9312758433	Mrs. BHARATHI KADAVAKOLU	EDLPK0876C	ASST PROFESSOR	ECE
1-9312931298	Mr. MADHUSUDAN BOGGARAPPU	AJLPB4471E	ASST PROFESSOR	ECE
1-422765811	Mr. SIVASANKARA MUDRABOYINA	AKTPM8424F	ASST PROFESSOR	ECE
1-423102749	Mr. RAVI VUPPULOORI	AIMPV0609E	ASST PROFESSOR	ECE
1-454583095	Mr. . KUSPATI SRIDHAR REDDY	CKBPK9481N	ASST PROFESSOR	ECE
1-716058703	Mr. LINGA MURTHY MARIDI KAMARTHI	ASSPM5187C	ASST PROFESSOR	ECE
1-716971999	Mrs. RAJESWARI BANDRAPALLI	ATGPB8802N	ASST PROFESSOR	ECE
1-1503601560	Mr. VENKATESWARARAO PUTCHAKAYALA	BUNPP7368A	ASST PROFESSOR	ECE
1-10693376708	Miss GANTA ASHA	EBUPA6249C	ASST PROFESSOR	ECE
1-10632872350	Miss BHANU KONDA	DZOPK0029R	ASST PROFESSOR	ECE
1-10633359001	Mr. DHARMACHARI NADAKUDURU	BBHPN1587Q	ASST PROFESSOR	ECE
1-10633895190	Mr. JAMES PRATHIPATI	BXVPP3999J	ASST PROFESSOR	ECE
1-10633895244	Miss. BALAVANI KOLA	CTSPK0691N	ASST PROFESSOR	ECE
1-719635092	Dr. SIVAVARA JANAPATI	AIOPJ8269L	HOD	EEE
1-2652505818	Dr. SOBHA PENUBARTHI	AILPP1056C	PROFESSOR	EEE
1-3545271549	Dr. MUNIGOTI GIRIDHAR	AGUPG1150D	PROFESSOR	EEE
1-3554937523	Dr. HARINADHA KADAPA	AQHPK6429L	PROFESSOR	EEE
1-3565899083	Dr. GUDIPUDI NAGESWARA RAO	AFEPN7824G	PROFESSOR	EEE

1-421772262	Dr. UMA VANI MARREDDY	AIEPM9179Q	PROFESSOR	EEE
1-423111741	Dr. KONDA RAMALINGESWARAPRASAD	ALJPR4924Q	PROFESSOR	EEE
1-2919721947	Dr. MARTHANDA AYYALASOMAYAJULA	AHNPA9141L	ASSOCIATE PROFESSOR	EEE
1-412358838	Mr. ANJANEYULU RAMAVATH	AHDPR6697N	ASSOCIATE PROFESSOR	EEE
1-423111673	Mr. PALLE DEEPAK REDDY	ALPPD5639Q	ASSOCIATE PROFESSOR	EEE
1-2297865045	Mr. RAJESH CHINTALA PUDI	AWEPC4495M	ASST PROFESSOR	EEE
1-2488390053	Mr. VENKATARAVIKUMAR ANDE	AKSPA8006A	ASST PROFESSOR	EEE
1-2488438402	Mr. NAGALINGA KODAVATIGANTI	BXQPK5158P	ASST PROFESSOR	EEE
1-2488454629	Mrs. NAGA DURGA TIMMIDI	AOYPT4140E	ASST PROFESSOR	EEE
1-2666861941	Mrs. SRILAKSHMILAVANYA KOTA	CZEPK1975K	ASST PROFESSOR	EEE
1-2919528699	Mrs. TABITA GANDHAM	AOLPG7845L	ASST PROFESSOR	EEE
1-2919565979	Mr. IMRAN ABDUL	BREPA9017M	ASST PROFESSOR	EEE
1-3188922467	Ms. PADMA ROWTHU	BNLPR1966D	ASST PROFESSOR	EEE
1-3365982349	Mr. RATHNAKAR KUMAR PANDALA	AXXPP7399B	ASST PROFESSOR	EEE
1-3559012973	Mr. RAGHU VAMSI YARLAGADDA	ALWPY6011C	ASST PROFESSOR	EEE
1-9312931621	Mr. RAJA NAYAK MEGHAVATH	BZAPM5996F	ASST PROFESSOR	EEE
1-9312931627	Mr. ABDUL MUJEER SYED	ETIPS1755P	ASST PROFESSOR	EEE
1-10548941068	Mrs. DIVYA INGUVA	AIUPI1168F	ASST PROFESSOR	EEE
1-10548941119	Mr. PRABHAKAR REDDY VEMIREDDY	AZTPV7923M	ASST PROFESSOR	EEE
1-423111574	Mr. BHARAT CHAKRAVARTHI MADDI	AGRPM9828P	ASST PROFESSOR	EEE
1-423111776	Mr. PANGEDAIAH BEZAWADA	AVAPB5883F	ASST PROFESSOR	EEE
1-439125451	Mr. VENKATA PAVAN CHAND JALADI	ALEPJ3379E	ASST PROFESSOR	EEE
1-3541464406	Dr. RAM BUSI	ATJPB9727H	HOD	EIE
1-1437117718	Mr. SRIHARI PARRE	BZVPP7957G	ASST PROFESSOR	EEE
1-715961080	Mr. SANDEEP BONGARALA	BFFPB9447H	ASST PROFESSOR	EIE
1-421335435	Ms. VENKATA DARLA	AUPPD6335G	ASST PROFESSOR	EIE
1-421103781	Dr. RAMI REDDY ALAVALA	AEZPA1324G	HOD	FED
1-3186409947	Dr. CHANDRA SEKHARAM RAYAPROLU	ABHPR9563R	PROFESSOR	FED
1-3366029124	Dr. SYED YUSUB	ACHPY6713H	PROFESSOR	FED
1-422677952	Dr. PARVATHI VEMIREDDY	AFWPV5437P	PROFESSOR	FED
1-716980826	Dr. BOYAPATI LAKSHMI	AGSPB9028K	PROFESSOR	FED
1-10693376684	Dr. MATCHA SRINIVASA REDDY	BEJPS4896A	ASSOCIATE PROFESSOR	FED
1-421104262	Dr. SUJIT RATH	AEVPR4637M	ASSOCIATE PROFESSOR	FED
1-430194078	Dr. RANGA RAO KODALI	AZAPK6609E	ASSOCIATE PROFESSOR	FED
1-10985398691	Mrs. MANDA BABYRANI	EDLPB4860H	ASST PROFESSOR	FED
1-2299503744	Dr. BHAGYALAKSHMI LAKKAKULA	AHHPL9273E	ASST PROFESSOR	FED
1-2299561954	Mr. SAGAR BANDANADHAM	APXPB2778J	ASST PROFESSOR	FED
1-2299590335	Mrs. VIJAYA VUYURU	ANIPV6469K	ASST PROFESSOR	FED
1-3188678767	Ms. VIJAYA ANGAJALA	AJAPA6638D	ASST PROFESSOR	FED
1-3188678787	Mrs. NAGA VENKATA KANCHERLA	EDUPK0744Q	ASST PROFESSOR	FED
1-4617969823	Ms. SAMAIKYA KATAM	DUJPK0502H	ASST PROFESSOR	FED
1-7452659506	Dr. TADEPU SAMBASIVARAO	CACPS6902H	ASST PROFESSOR	FED
1-7452908022	Mr. SEELAM REDDY	EMHPS2871A	ASST PROFESSOR	FED

1-9314498111	Dr. PAWEL VELIVENTI	AGBPV7688J	ASST PROFESSOR	FED
1-9314498195	Mrs. ANURADHA MATTA	BLCPM1810Q	ASST PROFESSOR	FED
1-9314498371	Dr. VAYU NANDA KISHORE	AUBPK4621L	ASST PROFESSOR	FED
1-9314609864	Mr. NORI TIMMESWARA SARMA	BIVPS8068J	ASST PROFESSOR	FED
1-9314609870	Dr. LAKSHMI VENKATA SYMALA	DEQPS3960J	ASST PROFESSOR	FED
1-421103974	Mr. PURNA CHANDRA SEKHAR YANDURU	AASPY4301Q	ASST PROFESSOR	FED
1-421104052	Mr. VIJAYAKUMAR DEVATHALA	AOTPD9390K	ASST PROFESSOR	FED
1-421104060	Dr. JHANSI RANI KUDUMALA	BDEPK3152P	ASST PROFESSOR	FED
1-421104146	Mrs. ARUNA NAYUDU	AITPN6594K	ASST PROFESSOR	FED
1-421104288	Dr. VENKATA NARALA	ACHPN5508R	ASST PROFESSOR	FED
1-429548157	Mrs. PADMA CHENNAMSETTI	ANIPC5399P	ASST PROFESSOR	FED
1-429557533	Mr. . BOMMAREDDYSREENIVASAREDDY	AKPPB4879B	ASST PROFESSOR	FED
1-430194071	Dr. SHAHEDA NILOUFER	AHRPN7071J	ASST PROFESSOR	FED
1-430194362	Dr. BHANU LAKSHMI KONDURU	CAAPK0891F	ASST PROFESSOR	FED
1-430194369	Mr. VIJAYA DASARADHA SANI	DFNPS6836B	ASST PROFESSOR	FED
1-430194436	Mr. MUNNANGI RAMI REDDY	AIJPR8527N	ASST PROFESSOR	FED
1-727713472	Mrs. RADHARANI TAMMILETI	AOIPT3818F	ASST PROFESSOR	FED
1-1435121103	Mr. KUDUMULA REDDY	AOWPR5497J	ASST PROFESSOR	FED
1-1506807316	Mrs. SRIDEVI KANULLA	BNRPK2892R	ASST PROFESSOR	FED
1-3545271304	Dr. SRINIVASARAO BURAGA	AJPPB6096D	HOD	IT
1-425556999	Dr. NAGANJANEYULU SATULURI	AYJPS3472R	PROFESSOR	IT
1-3545017827	Dr. RAMA BURRI	AJFPR7915M	ASSOCIATE PROFESSOR	IT
1-10618188848	Dr. VIJAYA KUMAR REDDY RADHA	BJHPR1666N	ASSOCIATE PROFESSOR	IT
1-2297828600	Mrs. HEMALATHA DADIREDDY	AKKPM6459M	ASST PROFESSOR	IT
1-2652456716	Mr. KOMMARAJU RAJASEKHAR	BHHPR2245F	ASST PROFESSOR	IT
1-2654542274	Mr. MICHAEL KONA	CONPK6001E	ASST PROFESSOR	IT
1-2918490392	Mr. VADISENA KRISHNA REDDY	AORPV6562M	ASST PROFESSOR	IT
1-2918552421	Ms. SARVANI ANANDARAO	AYQPA9056L	ASST PROFESSOR	IT
1-3184881516	Mr. RAVITEJA KAMARAJUGADDA	BWIPK7338G	ASST PROFESSOR	IT
1-3184896305	Mr. CHINDAM SAMBASIVARAO	CYYPS5487H	ASST PROFESSOR	IT
1-3556085922	Mr. SAIDA SHAKE	EFVPS8021F	ASST PROFESSOR	IT
1-9312758439	Dr. VENKATA ANNAPA REDDY	AYKPA0454G	ASST PROFESSOR	IT
1-9314318258	Mr. POORNA VENKATA CHERUKU	AVHPC5812C	ASST PROFESSOR	IT
1-10618188882	Mr. PRAVEEN SANNAILA	FORPS7180K	ASST PROFESSOR	IT
1-10633895050	Miss. GEETHA RENUKA JALLURI	AROPJ5271F	ASST PROFESSOR	IT
1-10633895162	Mr. VENKATARAMMANOJ VALISETTY	AJYPV1148H	ASST PROFESSOR	IT
1-10633895196	Mr. . KAVULURU VENUGOPAL	ATWPK5114C	ASST PROFESSOR	IT
1-10633895266	Mrs. JYOTHI SADDI	DSBPS3288C	ASST PROFESSOR	IT
1-10633895298	Mrs. VIJAYA DEVINENI	AYHPD1738P	ASST PROFESSOR	IT
1-426738939	Dr. LAVANYA KAMPA	BAJPK0331G	ASST PROFESSOR	IT
1-426931333	Mr. PHANEENDRA KANAKAMEDALA	AWKPK9011B	ASST PROFESSOR	IT
1-426931429	Mr. GURRAM RAJENDRA	ALCPR0214J	ASST PROFESSOR	IT
1-1451515202	Dr. ANU KONERU	ASLPK7893A	ASST PROFESSOR	IT
1-409766841	Dr. ADISESHA APPIDI	AEZPA1337H	HOD	MBA

1-409915257	Dr. RAJA TIRUPATHI	AFRPT4668P	PROFESSOR	MBA
1-2654735310	Dr. VENKATA VEMIREDDY	AEVPV3793G	ASSOCIATE PROFESSOR	MBA
1-409915565	Dr. SRINIVAS LAKKOJU	AGAPL8024D	ASSOCIATE PROFESSOR	MBA
1-410883159	Mr. SRINIVAS KONDAPAVULURI	AQHPK6426F	ASSOCIATE PROFESSOR	MBA
1-410883329	Dr. DENDULURI VENKATESWARLU	AERPV8555J	ASSOCIATE PROFESSOR	MBA
1-2654603920	Mr. RAVIKIRAN YASASWI KOTAMRAJU	BWHPK7926F	ASST PROFESSOR	MBA
1-2654804157	Mr. KALYAN BETHU	CEQPB5785R	ASST PROFESSOR	MBA
1-2919753046	Mr. SIVA REDDY PODAPALA	ATFPP4683G	ASST PROFESSOR	MBA
1-2923542482	Mr. SAMBASIVA NIMMANAPUDI	AXZPN9756G	ASST PROFESSOR	MBA
1-4994707588	Mr. VENUGOPAL LOLLA	ACLPL6412G	ASST PROFESSOR	MBA
1-9312930988	Dr. DEEPIKA KAKARLA	BOWPK8466H	ASST PROFESSOR	MBA
1-410883353	Mrs. RAMASWAMY JAYALAKSHMI	ALLPJ2462M	ASST PROFESSOR	MBA
1-437680029	Mr. SRINIVASA CHAKRAVARTHY MANNEM	BUJPM4231P	ASST PROFESSOR	MBA
1-1503661868	Mr. UNDABATLA RAMBABU	ABTPU0088J	ASST PROFESSOR	MBA
1-409651371	Dr. PICHI SEELAM	APJPS3927E	HOD	ME
1-409651167	Dr. VENKATA CHANDRA PARUCHURU	AJDPP5490K	PROFESSOR	ME
1-409698097	Dr. RAVINDRA PASUPULETI	ANUPP7638N	PROFESSOR	ME
1-721603083	Dr. VIJAYAKUMAR PERUMALLA	AUEPP4918Q	PROFESSOR	ME
1-721603557	Dr. DILIP KONKA	BFLPK5722E	PROFESSOR	ME
1-10633895322	Dr. MULE SREEKARA REDDY	ANNPM5848G	ASSOCIATE PROFESSOR	ME
1-2487255243	Mr. JONNALA REDDY	AFQPJ2970M	ASSOCIATE PROFESSOR	ME
1-3548802733	Dr. KOLLI MURAHARI	BLLPM7727H	ASSOCIATE PROFESSOR	ME
1-7453125942	Mr. CHAITANYA BHAVARAJU	AKCPB0817C	ASSOCIATE PROFESSOR	ME
1-409651533	Mr. SRINIVASA SEELAM	AYRPS9693Q	ASSOCIATE PROFESSOR	ME
1-409651779	Dr. DHANARAJU VALLAPUDI	AJDPV0516G	ASSOCIATE PROFESSOR	ME
1-10633895184	Mr. ALAPATI JAYA SAI ABHAYA PRASAD	ELZPP0741R	ASST PROFESSOR	ME
1-10693376671	Ms. MOUNIKA PAMULAPATI	CXMPP4924P	ASST PROFESSOR	ME
1-10693376696	Mr. PRATYUSH AGINIPARTHI	BJBPA9879G	ASST PROFESSOR	ME
1-2299620534	Mr. KARAGANI NARAYANA	AHTPN6859Q	ASST PROFESSOR	ME
1-2299672129	Mr. NAGESWARA ANNAMDASU	AZBPA2046A	ASST PROFESSOR	ME
1-2654655856	Mr. LAKSHMI KADARI	BRLPK4985K	ASST PROFESSOR	ME
1-2923255587	Mr. VINJAVARAPU SANKARARAO	AJNPV2850M	ASST PROFESSOR	ME
1-3187240277	Mr. KARTHEEK GAMIDI	BRKPG9559A	ASST PROFESSOR	ME
1-3548802804	Mrs. UDAYA BONDADA	BSAPB2264E	ASST PROFESSOR	ME
1-3548802963	Mr. MALLIKARJUNARAO DANDU	AZVPD8490M	ASST PROFESSOR	ME
1-3549296392	Ms. KAMALAPRIYA BYSANI	BLRPB0706R	ASST PROFESSOR	ME
1-4561433354	Mr. SRINIVASA SEELAM	BCWPS5288P	ASST PROFESSOR	ME
1-7453061480	Mr. AMMISSETTI DHANUNJAYKUMAR	BNPPD8455B	ASST PROFESSOR	ME
1-7453125446	Ms. SNIGDHA SURAPANENI	FWIPS2295J	ASST PROFESSOR	ME
1-9312931014	Mr. SRINIVASARAO KARNATI	ETOPK8319D	ASST PROFESSOR	ME
1-9312931020	Mr. KOLAGOTLA VENKATESWARA REDDY	AOMPV3124Q	ASST PROFESSOR	ME
1-9312931116	Mr. SAIBABU KOLAHALAM	HEOPK4847A	ASST PROFESSOR	ME
1-9312931219	Mr. DYVA ISAC PREM BANDARU	CMPPB7445F	ASST PROFESSOR	ME



1-9312931292	Mr. UMA MAHESWARA REDDY SEELAM	GWLPS6744G	ASST PROFESSOR	ME
1-9314610063	Mr. VENKATRAMIREDDY VEDURU	ASOPV2894H	ASST PROFESSOR	ME
1-9314669523	Mr. KARTHIK KANULLA	EWKPK6456C	ASST PROFESSOR	ME
1-10678454277	Mr. OLIVA MEDURI	DEAPM5849L	ASST PROFESSOR	ME
1-721603090	Mr. SUDHEER BATTULA	AZTPB7814K	ASST PROFESSOR	ME
1-1443262623	Mr. CHINKA SIVA SANKARA BABU	BLZPS9997R	ASST PROFESSOR	ME
1-1443421851	Mr. VENKATA KOTHARI	COZPK4481G	ASST PROFESSOR	ME
1-1456766968	Mr. NARESH KUMAR AKULA	AKOPA5233B	ASST PROFESSOR	ME
1-1483100424	Mr. SEELAM RAMIREDDY	APLPR5388C	ASST PROFESSOR	ME

• **Adjunct Faculty**

Sl.	Name of the Adjunct Faculty	Department
1	Mr.Ch.Sai Babu, DE, NTTPS, Ibrahimpatnam	EEE
2	Mr.Shaik Pramod	IT
3	Mr.K. Pradeep Kumar Reddy	CSE
4	Mr.Ch.Venkateswara Reddy	ECE
5	Dr.K.Brahmandachari	CE
6	Prof.K.Ramajogi	ME

- **Permanent Faculty : Student Ratio** : 15.35

❖ **Number of Faculty employed and left during the last three years**

Dept.	2021-22	2020-21	2019-20	2018-19
No.of faculty jointed	45	24	06	09
No.of faculty left	12	07	29	27

**Profile of Vice Chancellor / Director / Principal / Faculty**

❖ **Profile of Principal** : <https://www.lbrce.ac.in/aboutpage.php?type=principal>

Name : Dr.K.Appa Rao  
D.O.B : 15-12-1972  
AICTE Unique ID : 1-409534651  
Education Qualifications : B.Tech., M.Tech., Ph.D  
Work Experience : 24 + years  
Teaching : 24  
Research : 20  
Industry : --  
Others : --  
Area of Specialization : Experimental Investigation for Adopting HCCI Combustion in a Diesel Engine

Courses taught at **Under Graduate/:**  
**Post Graduate Level**

**Under Graduate Level:**

Engineering Graphics, Thermodynamics, Thermal Engineering-I, Thermal Engineering – II, Heat Transfer, Power Plant Engineering, Automobile Engineering, Refrigeration & Air Conditioning, Instrumentation & Control Systems and IC Engines

Subjects Taught (**Post Graduate Level**): IC Engine Combustion and Pollution

**Research Guidance**

Masters	:	12
Ph.D	:	01
Projects carried out	:	02
Patents	:	Nil
Technology Transfer	:	Nil
Research Publications	:	International: 23 Conference: 02
No. of Books published with details	:	Nil

**❖ Profiles of Faculty :**

Name of the Department	Faculty Profile website Link
ASE	<a href="https://www.lbrce.ac.in/ase/asefaculty.php">https://www.lbrce.ac.in/ase/asefaculty.php</a>
CE	<a href="https://www.lbrce.ac.in/civil/civilfaculty.php">https://www.lbrce.ac.in/civil/civilfaculty.php</a>
CSE	<a href="http://cse.lbrce.ac.in/faculty/faculty">http://cse.lbrce.ac.in/faculty/faculty</a>
ECE	<a href="https://www.lbrce.ac.in/ece/ecefaculty.php">https://www.lbrce.ac.in/ece/ecefaculty.php</a>
EEE	<a href="https://www.lbrce.ac.in/eee/eeefaculty.php">https://www.lbrce.ac.in/eee/eeefaculty.php</a>
EIE	<a href="https://www.lbrce.ac.in/eie/eiefaculty.php">https://www.lbrce.ac.in/eie/eiefaculty.php</a>
IT	<a href="https://www.lbrce.ac.in/it/itfaculty.php">https://www.lbrce.ac.in/it/itfaculty.php</a>
ME	<a href="https://www.lbrce.ac.in/mech/mechfaculty.php">https://www.lbrce.ac.in/mech/mechfaculty.php</a>
MBA	<a href="https://www.lbrce.ac.in/sms/smsfaculty.php">https://www.lbrce.ac.in/sms/smsfaculty.php</a>
MCA	<a href="https://www.lbrce.ac.in/mca/mcafaculty.php">https://www.lbrce.ac.in/mca/mcafaculty.php</a>
FED	<a href="https://www.lbrce.ac.in/fed/fedfaculty.php">https://www.lbrce.ac.in/fed/fedfaculty.php</a>
OTHERS	<a href="https://www.lbrce.ac.in/ccg/ccgfaculty.php">https://www.lbrce.ac.in/ccg/ccgfaculty.php</a>

**8. Fee****❖ Details of fee, as approved by State Fee Committee, for the Institution****Tuition Fee for Convener Quota:**

Tuition Fee is as per the norms of Government of Andhra Pradesh. At present, the fee is as follows:

Degree	Course	Tuition Fee (2017-18 & 2018-19 Admitted) & (2019-20 Lateral Entry Admitted)	Tuition Fee (2019-20 Admitted)	Tuition Fee For Regular & Lateral Entry (2020-21 Admitted)
UG	B.Tech.	Rs. 78,800/-	Rs. 69,700/-	Rs. 69,700/-

PG	MBA	Rs. 51,000/-	Rs. 44,600/-	Rs. 44,600/-
	M.Tech.	Rs. 74,400/-	Rs. 51,000/-	Rs. 51,000/-

❖ **Time schedule for payment of Fee for the entire Programme**

Yearly once

❖ **Number of scholarship offered by the Institution, duration and amount**

Name/Title of the scheme	Number of students	Amount in Rupees
Scholarship- Academic Toppers	56	5,60,000

❖ **Criteria for Fee waivers/scholarship**

Name/Title of the scheme	Number of students	Amount in Rupees
Scholarship- Academic Toppers	56	5,60,000

❖ **Estimated cost of Boarding and Lodging in Hostels**

For Boys: 65,000/- per year For Girls: 65,000/- per year

**9. Admission**



A.Y:2021-22

S R. N o.	Cour se Uniq ue Id	Name of the Course	Ap pro ved Inta ke	Ge ner al Ma le exc ludi ng Mi nor ity	Ge ner al Fe ma le exc ludi ng Mi nor ity	OB C Mal e (inc ludi ng VJ, NT - DT, SB C, Oth er)	OB C Fe ma le (inc ludi ng VJ, NT - DT, SB C, Oth er)	S C M al e	S C Fe m al e	S T M al e	S T Fe m al e	Phys icall y Han dica pped Male	Phys icall y Han dica pped Fem ale	Min or ity Ma le	Tran sgen der	Min or ity Fe ma le	T F W M al e	T F W Fe m al e	N R I M al e	N R I Fe m al e	P I O M al e	PI O Fe m al e	Total Students (SC+ST+OBC _GENERAL+ Minority)	La ter En try	E W S	
1	1-1404613195	ELECTRONICS & COMMUNICATION ENGG	180	28	28	48	32	14	10	5	2	0	0	5	0	5	0	0	0	0	0	0	0	177	20	17
2	1-1404613198	COMPUTER SCIENCE AND ENGINEERING	180	27	34	42	37	11	12	6	4	0	0	6	0	5	0	0	0	0	0	0	0	180	19	18
3	1-1404613200	ELECTRICAL AND ELECTRONICS ENGINEERING	120	5	9	25	19	13	7	1	0	0	0	1	0	2	0	0	0	0	0	0	0	82	17	12
5	1-1404613204	INFORMATION TECHNOLOGY	120	24	28	29	16	9	5	4	0	0	0	3	0	1	0	0	0	0	0	0	0	120	12	12
6	1-1404613206	MECHANICAL ENGINEERING	120	11	0	30	0	12	1	1	0	0	0	2	0	0	0	0	0	0	0	0	0	57	34	5
8	1-1404613210	MBA	120	22	20	20	18	12	7	2	0	0	0	4	0	0	0	0	0	0	0	0	0	103	0	3
9	1-1404613212	COMPUTER SCIENCE AND ENGINEERING	6	0	0	0	0	0	0	0	0	0	0	0	0	0	0	0	0	0	0	0	0	0	0	0
10	1-1404613218	THERMAL ENGINEERING	6	0	0	0	0	0	0	0	0	0	0	0	0	0	0	0	0	0	0	0	0	0	0	0

11	1-1404613220	AERO SPACE ENGINEERING	60	2	4	22	6	3	4	2	0	0	0	0	0	1	0	0	0	0	0	0	44	10	4
12	1-1404613222	POWER ELECTRONICS AND DRIVES	6	0	0	0	0	0	0	0	0	0	0	0	0	0	0	0	0	0	0	0	0	0	0
13	1-1404613224	CIVIL ENGINEERING	60	4	2	11	5	9	2	3	1	0	0	1	0	0	0	0	0	0	0	0	38	10	5
14	1-2848830513	VLSI AND EMBEDDED SYSTEMS	6	0	0	0	0	0	0	0	0	0	0	0	0	0	0	0	0	0	0	0	0	0	0
16	1-7343417554	ARTIFICIAL INTELLIGENCE AND DATA SCIENCE	120	29	14	26	19	13	6	0	1	0	0	7	0	3	0	0	0	0	0	0	118	6	12
17	1-9441238534	COMPUTER SCIENCE & ENGINEERING (ARTIFICIAL INTELLIGENCE AND MACHINE LEARNING )	60	8	8	20	7	9	3	0	0	0	0	5	0	0	0	0	0	0	0	0	60	0	6

Sl.	Academic Year	Sanctioned Intake	Admitted Intake (UG-B.Tech)						No. of Applications received Under Cat-B
			Cat-A					Cat-B	
			SC	ST	BC	Gen	Total		
2	2020-21	900	128	27	330	186	671	242	272
3	2019-20	960	141	28	269	233	671	226	265

Sl.	Academic Year	Sanctioned Intake	Admitted Intake (PG-M.Tech)						No. of Applications received Under Cat-B
			Cat-A					Cat-B	
			SC	ST	BC	Gen	Total		
2	2020-21	72	2	0	0	0	02	00	00
3	2019-20	72	00	00	04	02	06	02	02

Sl.	Academic Year	Sanctioned Intake	Admitted Intake (PG-MBA)						No. of Applications received Under Cat-B
			Cat-A					Cat-B	
			SC	ST	BC	Gen	Total		
2	2020-21	120	12	01	23	32	68	35	42
3	2019-20	120	19	00	39	27	85	14	22

For AICTE Approval letters refer: [https://lbrce.ac.in/quicklinks\\_pages/aicte.php](https://lbrce.ac.in/quicklinks_pages/aicte.php)

#### 10. Admission Procedure

- ❖ **Mention the admission test being followed, name and address of the Test Agency and its URL (website)**

<https://cets.apsche.ap.gov.in/APSCHEHome.aspx>

Admission into UG and PG programs of the Institution is based on State level Common entrance test conducted by the Govt. of A.P.

**For U.G Programmes :** - for UG programmes, admission of the students into various programs of the institution is based on State level Common Entrance test, EAMCET /ECET, conducted by Government of A.P

**For P.G Programmes :-** Enrolment of the students into MBA/MCA courses is based on the state level common Entrance test, ICET, conducted by the Government of A.P  
Enrolment of the students in M.Tech. Programs is based on PGECET conducted by the Government of A.P and all India GATE exam.

- ❖ **Number of seats allotted to different Test Qualified candidate separately (AIEEE/CET (State conducted test / University tests / CMAT/GPAT) / Association conducted test)**

**There are two categories in admission process.**

**Category A:** - for both U.G and P.G programs 70% seats based on the common entrance test conducted by government of A.P

**Category B:** - 30% of the seats are filled under Management (Non NRI / NRI sponsored)

category as per the norms / regulations prescribed by the A.P Technical education department.

❖ **Calendar for admission against Management/vacant seats:**

- Online Payment of Processing Fee cum Registration and online certification verification : 08-11-2021 to 11-11-2021
- Online verification of uploaded certificates at Notified Help Line Centres : 09-11-2021 to 12-11-2021
- Exercising Web options : 15-11-2021 to 17-11-2021
- Change of Options : 18-11-2021
- Allotment of Seats : 22-11-2021
  
- Date of uploading the details of selected candidates on APSCHE web portal and submission of supporting documents : Every year we are following as per Andhra Pradesh State Counsel of Higher Education guidelines

- **Starting of the Academic Session**

It is depends on as per the schedule given by Govt. of A.P / JNTUK, Kakinada.

**11. Criteria & weightages for Admission :**

Describe each criterion with its respective weight ages i.e. Admission Test, marks in qualifying examination etc.	(APEAMCET, APICET, APPGECET)  As per Andhra Pradesh State Counsel of Higher Educational (APSCHE) guidelines
Mention the minimum level of acceptance, if any	
Mention the cut-off levels of percentage and percentile score of the candidates in the admission test for the last three years	
Display marks scored in Test etc. and in aggregate for all candidates who were admitted	

**12. List of Applicants**

List of candidate whose applications have been received along with percentile/percentage score for each of the qualifying examination in separate categories for open seats. List of candidate who have applied along with percentage and percentile score for Management quota seats.

**Annexure-1**

**13. Results of Admission Under Management seats/Vacant seats**

Composition of selection team for admission under Management Quota with the brief profile of members (This information be made available in the public domain after the admission process is over) Selection committee for 'B' category Admissions 2020-21 is constituted with the following members.

- |                  |          |
|------------------|----------|
| 1) Dr.K.Appa Rao | Convener |
| Principal, LBRCE |          |

- 2) Dr.K.Harinadha Reddy  
Vice Principal & Professor EEE Dept. Member
- 3) Dr.E.V.Krishna Rao  
Dean- R&D & Professor ECE Dept. Member
- 4) Dr.P.V. Chandrasekhara Rao  
Controller of Examinations & Professor ME Dept. Member

❖ Score of the individual candidate admitted arranged in order or merit

Results of Admission: [https://lbrce.ac.in/admission\\_pages/catbnriseats.php](https://lbrce.ac.in/admission_pages/catbnriseats.php)

**14. Information of Infrastructure and Other Resources Available**

❖ *Number of Class Rooms, Tutorials, Laboratories, Drawing Hallss and Computer Centres and Size of each*

Sl.	Infrastructure	No.	Size in Sq.Mt.
1	Classrooms	72	72
2	Tutorial Rooms	14	65
3	Laboratories	52	75 to 150
4	Drawing Halls	02	150
5	Computer Centres	02	150

❖ **Central Examination Facility, Number of rooms and capacity of each**

- Dedicated server and RFID locking with standby.
- Protected server with firewall security
- Authorised access to the controller of examination through security key only
- CCTV surveillance
- Backup data storage

S.No.	Particulars	Quantity
1	Xerox Machine	04
2	Digital Copy Printer (RICOH)	01
3	Printers (Canon and HP)	06
4	Server	01
5	Computers	14
6	OMR Scanners	02
7	OMR Readers	06
8	Shredder Machine	01
9	Seiwing Machine	02
10	CC Cameras	11
11	UPS(APC) 6KVA	01
S.No.	Room Particulars	Sq.ft.
1	Controller of examination	273
2	Confidential Room - I	170
3	Confidential Room - II	200
4	Confidential Room - III	320
5	Examination Section Office	1438

6	Students Corridor	676
7	Exam. Store Room	214
8	Answer book stake room	1054

**Continuous internal assessment on the examination management system:**

An internal examination executive committee (EEC) headed by Principal is constituted to monitor the activities of examination section continuously for effective and smooth functioning.

- **Online Examination facility (number of nodes, Internet bandwidth etc.)**

Yes

❖ **Barrier Free Built Environment for disabled and elderly persons**

The following facilities are provided for disabled persons.

1. Physical facilities
2. Provision for lift
3. Ramp / Rails
4. Rest Rooms
5. Scribes for examination

❖ **Occupancy Certificate**

Yes, available

❖ **Fire and Safety Certificate**

[https://www.lbrce.ac.in/LBRCE%20Fire%20Noc\\_2020.pdf](https://www.lbrce.ac.in/LBRCE%20Fire%20Noc_2020.pdf)

❖ **Hostel Facilities**

***Lakireddy Lakshmi Reddy Boys Hostel***

Excellent Hostel facilities for Boys is being provided from the academic year 2003-2004 with accommodation for about 300 students. The Hostel situated at the adjoining property to the college and is provided with all modern facilities including solar water heating systems for the convenience of hostellers. The hostel has a modern kitchen & dining hall and also recreation area for viewing TV and reading newspapers / magazines. The students can make use of the excellent sporting facilities provided in the campus and can relax in the beautifully landscaped garden in the college campus since the hostel is situated right next door.

***Lakireddy Narayanamma Girls Hostel***

The College has a comfortably designed and well-built girls hostel right in the centre of Mylavaram town about one KM away from the college. The total built-up area of the Hostel including Mess, Dining, Recreation Hall and other facilities is of the order of 25,000 sft. The Hostel can accommodate about 300 students with excellent mess facilities and facilities like STD Booth, Fancy & Toiletries stores catering to the needs of hostellers. The Hostel is equipped with solar water heating systems for providing hot water to the students throughout the year. Sporting facilities like Shuttle, Badminton, Tennicoit Courts and indoor games like Caroms, Dart Boards, Chequers, Table Tennis are provided for the physical wellbeing and mental relaxation of the students. A separate hall for TV viewing on Saturdays, Sundays and Public holidays is provided for the recreation of hostellers. Two buses are exclusively provided for the transportation of the students from hostel to the college.

❖ **Library**

- Number of Library books/ Titles/ Journals available (program-wise)

S.No	Course(s)	Number of titles of the books	Number of Volumes		Journals	
			Procured by College	Book Bank (Sc/ST)	National	International (E – Journals )
1	AEROSPACE ENGG	258	1436	139	03	7800+  For all programmes
2	CIVIL ENGINEERING	352	2722	198	09	
3	COMPUTER SCIENCE ENGG	2222	6880	919	12	
4	INFORMATION TECHNOLOGY	1334	4894	389	06	
5	ELECTRONICS & COMMUNICATIONS	1993	6456	563	12	
6	ELECTRONICS & INSTRUMENTATION	424	1831	303	03	
7	ELECTRICAL ENGINEERING	898	4009	524	12	
8	MECHANICAL ENGINEERING	1978	7273	974	10	
9	MCA	354	2669	058	12	
10	MBA	1451	4588	200	30	
11	S&H	2735	9473	1113	07	
<b>TOTAL</b>		<b>13,999</b>	<b>52,231</b>	<b>5380</b>	<b>116</b>	7800+

- **List of online National/ International Journals subscribed**

**2022-E-Journal Subscription Packages**

1	ASCE E-Journal Package
2	ASME E-journal Package
3	DELNET
4	Elsevier - Science Direct
5	IEEE ASPP Package
6	N- LIST INFLIBNET
7	Springer - Electrical, Electronics & Computer Science Engineering

- **E- Library facilities**

<b>TOTAL COLLECTION</b>	
Volumes :	<b>60,259</b>
Titles :	<b>14,104</b>
Back Volumes :	<b>1738</b>
Project Reports :	<b>3774</b>

<b>Total no. of CD-ROMs</b>	<b>6245</b>
E-Journals:	<b>7,800+</b>
E-Books:	<b>31,35,000+</b>
Journals & Magazines-Print:	<b>156</b>

- **NPTEL VIDEO LECTURES (NPTEL local chapter)**

S.No	Program	Number of Subjects	Number of Lectures
1	CSE, IT& MCA	97	2809
2	ECE, EIE& EEE	139	3837
3	MECH, ASE& CIVIL	310	9830
4	MBA	35	1467
5	FED	297	11275
	<b>TOTAL</b>	<b>878</b>	<b>29218</b>

- **National Digital Library (NDL) subscription details**

**NDLI Club Registration Number is: INAPNC46UNOGD4Z**

- ❖ **Laboratory and Workshop**

- **List of Major Equipment/Facilities in each Laboratory/ Workshop**

Department	Name of the lab	Total cost of the lab in INR	List of Major Equipment
ASE	AERODYNAMICS	1779693	Low Speed Wind Tunnel, Open Jet Facility, Three Cylinder Reciprocating Air Compressor, Pressure Indicator with data Acquisition System, Traverse Mechanism, Pressure Vessel 2m <sup>3</sup> Volume
ASE	PROPULSION	744775	Low Speed Cascade Wind Tunnel, Axial Flow Compressor, Propeller Test Rig
ASE	AIRCRAFT STRUCTURES	1107000	Static Model Of Sukhoi-30, Mk 1, Beam Test Set Up With Various End Condition, Wagner Beam Set Up Combined With Column Test Provision
ASE	UNMANNED AERIAL SYSTEMS	187690	RC Aircraft, Parashoot Drone, FPV Racing Drone
CE	Transportation Engineering lab	7,62,981.00	Aggregate Crushing Apparatus, Length and Thickness Gauges, Aggregate Impact Test Apparatus, Deval's Attrition Testing Machine, Los Angeles Abrasion Testing Machine, Bitumen Ductility Apparatus, Benkelman Beam, Ring and Ball Apparatus, Tar Viscometer,



			Centrifuge Extractor, Marshall stability test Apparatus.
CE	Geotechnical Engineering lab	12,38,953.00	constant head permeability apparatus, variable head permeability apparatus, direct shear test apparatus, triaxial compression test, vane shear test, Soil sample Extractor, CBR, Consolidation (2D), UCC
CE	Environmental Engineering lab	9,80,846.00	B.O.D Incubator, C.O.D Digestion Apparatus, Muffle Furnace, Hot Air Oven, Imhoff Cone, Jar Test Apparatus, Hot Plate, Micro Controller Based flame Photometer with NA K Filters and Compressor, Water quality Analyzer, Single Beam UV-Visible Spectrophotometer, Air quality equipment
CE	Concrete technology lab	7,22,737.00	compaction factor apparatus, sieve shaker, concrete mixer, Vee-bee consist meter, bulking of sand cylindrical measure, rebound hammer, accelerated curing tank, Vicat needle apparatus, table vibrator
CE	Surveying lab	12,15,236.00	tiTotal staon, theodolite, auto level, dumpy level, compass, plane table, chains, tapes, EDM
CE	Engineering Geology lab	2,21,521.00	Minerals, rocks, Mohr's hardness scale box, petro logical microscope, thin sections of minerals& rocks, luster collection, streak collection, wooden block, structural models, geomorphomological model 3d raised
CE	Computer Aided analysis and Design Lab	5,02,140.00	STAAD PRO V8 software
CSE	IPC LAB	48,73,048	DELL i5 8GB RAM SYSTEMS(72), Ac(5), computer chairs-72, 10 KVA UPS, Focus Wall mounting Screen Size:4x6, LCD PROJECTOR
CSE	ITWORKSHOP LAB	47,05,339	LENOVA i3 4GB RAM SYSTEMS(17), HP i3 4GB RAM SYSTEMS(57), Ac(5), Computer Chairs-72, 10 KVA UPS, Focus Wall mounting Screen Size:4x6, LCD PROJECTOR
CSE	IBM LAB	41,04,878	LENOVA i5 8GB (75), AC(5), Computer Chairs-75, 10 KVA UPS, Focus Wall mounting Screen Size:4x6, LCD PROJECTOR
CSE	R&D LAB	7,16,142	HP i5 8 GB RAM, 1TB Systems (17), Dell Duo 2GB RAM System(1), Lenovo i3 4GB RAM System(1), Chairs(20), 3KVA UPS

ECE	Electronic Devices and Circuits Lab	7.66	Cathode Ray Oscilloscopes, Function Generators, Regulated Power Supplies, DMM, Analog Meters, Trainer Kits, Servo controlled Voltage Stabilizer 10KVA
ECE	Pulse and Switching Circuits Lab and Analog Integrated Circuits Lab	19.87	Cathode Ray Oscilloscopes, Function Generators, Regulated Power Supplies, DMM, Trainer Kits, Digital trainer kits, Analog and Digital IC tester, Servo controlled Voltage Stabilizer 10KVA
ECE	Systems and Signal Processing Lab	35.44	LENOVO DESKTOP Edge –73–10 ASA07TIH (30), HP Pro Desktop - INTEL(R) COR(TM) I3-2100 (6), DSP KITS (DSK) TMS320C6711 (10), DSP Starter Kit (DSK) TMS320C6713, DSP Starter Kit (DSK) TMS320C6416, Finger Print Development Kit Based on C5515, Image Daughter Card with Camera, 4 Channel Audio Daughter Card, APC ONLINE UPS 6 KVA, TMS320C6748 DSP Development Kit (4), Matlab 9.0 & Simulink 8.7.
ECE	Communications Lab/ microwave and optical communications lab	37.89	Spectrum analyzerr 1GHz, 30MHz Dual Trace Oscilloscopes, Function Generators, Analog Communication Trainers, Digital Communication Trainers, 5KVA Voltage Stabilizer, Regulated DC power supplies. Gunn Diode Microwave bench (6), Reflex Klystron Microwave Bench (5), Fiber OpticTrainer (10), Mr.icrostrip Antenna Traine
ECE	Digital System Design Lab	38.95	HP desktop-intel( R ) COR( TM ) i 3-3240CPU (36), Xilinx ISE System Edition 14.7 (25), XUP SPARTAN 3E Kit with USB Programming cable (5), Zynq-Zed development Board, Zynq-Zybo Z20 Deployment Board, Mentor Graphics Front End Tools & Back End Tools, APC 3 KV online UPS6-UPS Batteries 26ah Exide1-UPS Rack
ECE	Microprocessors & Microcontrollers Lab	26.32	8086/8088 Microprocessor Trainer Kits, 8051 Microcontroller Trainer Kits, Interfacing Boards, Power supplysystems, Cathode Ray Oscilloscopes, Computer Systems, 6KVA-UPS
ECE	NI center LABVIEW	72.05	LabView-2010, Compact RIO – 9074 with modules 9205, 9211, 9219, 9234, 9263(2) & 9401, DAQ USB-6009 (11), Smart Camera 1742, Stepper Motor Driver Unit – MID 7604, Wi-Fi

			Measurement Hardware – WLS 9163 (2), My DAQ(10) with Accessories & software update (2016), My RIO(10) & Accessories, SBRIO (5)
ECE	Advanced Communications LAB	19.48	HP DESKTOP (34)(Intel Core i3 Processor,4GB DDR3 RAM,500GB HDD,18.5’’ LED Monitor), HP Pro Desktop (2)(Intel ® Core ™ Processor,4GB DDR3 RAM,500GB HDD,17’’ LED Monitor), Blue star A/C’s, ANSYS ELECTROMAGNETICS SUITE 18.0, Matlab 9.0 & Simulink 8.7
EEE	Electrical Machines Lab	2592788	Distribution panel board for 3-phase A.C and 220-Volts, D.C. Supply , 5HP DC Shunt motor coupled to DC series generator,3 phase 5KVA, Alternator coupled 7.5HP DC compound motor set,3.7KW DC shunt motor coupled to DC shunt generator set,5HP DC Shunt motor,7.5 HP DC COMPOUND MOTOR COUPLD TO, 5KVA, 3Phase,ALTERNATOR , 3 PHASE 5 KVA SYNCHRONOUS MOTOR,3 phase 5HP Slip ring induction motor,3 phase 5KVA Alternator coupled to 5.2KW DC compound motor set,3.5KW/220V/1500RPM DC Shunt motor coupled to 3.5KW. DC Shunt , 3.5KW/220V/1500RPM DC Shunt motor coupled to 3.5KW. DC Shunt generator,3.7 KW DC Compound motor coupled to3.7 KW DC Compound generator set,3.7KW/220V.DC Compound motor,3.7KW/220V, DC Shunt motor
EEE	Electrical Circuits Lab	547355	Digital Oscilloscopes, Scientific Function Generators, Auto Transformers. ,Regulated Power Supplies
EEE	Electronic Devices and Circuits Lab	292024	Function generators, Regulated power supply Units,Digital CRO’s
EEE	Analog and Digital Electronics Lab	151441	Function generators, Regulated power supply Units,Digital CRO’s
EEE	Power Electronics Lab	867838	Digital Controlled DC-DC Buck-Boost Converter, Single Phase bridge inverter,Single Phase AC voltage controller,Single Phase fully controlled bridge converter ,Three phase Half controlled bridge converter with R&L load,Single phase IGBT based PWM

			Inverter, Three phase and single phase PWM pulse Generator
EEE	Control Systems Lab	870281	A.C Servo motor trainer kit., Effect of P, PD, PI and PID controller, Lag – lead compensation trainer kit, Programmable Logic Controller., Time response of a second order system trainer kit., Transfer function of DC motor trainer kit, Temperature controller using PID trainer kit., Effect of feedback dc servo motor trainer kit, Digital CRO's.
EEE	Computational Lab	5714097	MATLABR16a (V9.0), PSPICE, PSCAD/EMTDC (4.0V), MULTISIM (V10), LABVIEW, AUTOCAD, ANSYS(V8.1),. 86 terminals with Configuration Intel(R) Core (TM) i3-2100 CPU @3.50GHz processor, 4GB RAM, 500GB hard disk .Software's Used,
EEE	Microprocessors and Micro controllers Lab	222738	8086 Micro processor Trainer Kit, Traffic Light Interface, Stepper Motor Interface, 8279 Interface, 8255 Interface, 8251/53 Interface, 8259 Interface, Multi Output Power Supplies, PIC Micro Controller, 8051 Micro Controller Kit, Dual DAC Interface For 8086 Micro Processor Kit Including Power Supply
EEE	Power Systems Lab	1103347	Solar PV Emulator, Megger, Three Phase Over-current and Earth Fault Numeric Relay Testing System
EEE	Electrical Measurements Lab	343922	CT testing by Silsbee's method , 5 A to 1200 A / 5A precision Current transformer, Dielectric oil testing using H.T testing kit , Transformer turns ratio measurement using A.C bridge trainer kit, Kelvin's Bridge, Anderson's Bridge, Schering Bridge.
EEE	Green Energy Technology Center	837447	Digital oscilloscopes, Digital storage oscilloscopes, Automatic wind monitor, Solar educational kit, Renewable energy monitor, Fuel cell science car kit, H-racer car 2.0, Solar Power Lab NVis6005A, Hybrid Solar & Wind energy Trainer 061530 to 061531, Solar Hydrogen kit, Electric Mobility Experiment kit

			DSP based 3-Phase Fully Controlled Bridge Converter, Four Quadrant Chopper Drive, 3-Phase A.C Voltage Controller For 1HP Induction Motor Drive, 3-Phase IGBT Based PWM Inverter, 3-Phase 3-Level PWM Inverter, 3-Phase Slip Ring Induction Motor Drive, PIC Micro Controller Based Boost Converter, 0.5 HP BLDC Motor Drive, 0.5 HP Switched Reluctance Motor Drive, DSP Based Control of 1HP 3-Phase Induction Motor Drive (V/F Control), DSP Based Control of 3 Phase Induction Motor Drive (Speed Control), DSP Based Control of PMSM Drive, FPGA Based Control of BLDC Motor Drive, DSP Processor Trainer Kit (TMS320F2812), FPGA Controllers, 3-Phase Multi Level Inverter Power Module, Power Quality Analyzer (Hioki Make), FPGA Based DC-DC Buck converter, AC Automatic Insulation Hitester (Hioki Make), Active Power Filter with Protection & Accessories, FPGA Based DC-DC Isolated Soft Switching Resonance Converter.
EEE	Power Converters and Drives Lab	3552029	
EEE	M.Tech Simulation Lab	2732782	Xilinx 13.4, Etap, Digsilent V14
EEE	e-yantra	1143485	Essential B+ Kit, Firebird V 2560, Spark V Robot, Fire Bird V P89v51rd2 Adapter Card, Fire Bird V Lpc2148 Adapter Card (5%), Zigbee Modules 100m Range, Zigbee Modules Adapter, Sharp GP2Y0A21YK0F Infrared Rang Sensor (10cm To 80cm), A Vrisp Mkii Usb Programmer, Two Axis Camera Pod With Wireless Camera, Kinect (Xbox) Sensors, Android Devices (Samsung Galaxy Star Pro), Maxbotix Ultrasonic Range Sensor
EIE	Analytical & PC Based Instrumentation	7,92,599.00	Gas Chromatography, UV-VIS Spectrophotometer, Data Acquisition System, Digital Bomb Calorimeter
EIE	Transducers & Measurements	5,43,779.00	30mhz Dual Trace Oscilloscope, Lcr Q-Meter, Multifunction Calibrator, Thermistor, thermocouple and LDR
EIE	PCI	7,91,315.00	Pressure Process Analyser, Temperature Process Analyzer, control valve trainer, Flow Process Analyzer, Cascade & Ratio Control, Level Process Analyser, Lab view based flow process controller

EIE	Systems	3,22,444.00	3 star Split AC (s), Xilinx Vivado Software 25 Users, 6KVA online UPS & 16 batteries
EIE	MEMS	24,46,837.00	MR19-1 Specular Reflection Accessory, Technico Incubator Vertical High Temp Furnace, Uv-vis 3092 absorption spectrophotometer, High Temp. furnace (1400oC), Agilent Precision LCR Meter
EIE	PLC and BMI Lab	4,87,385.00	PLC Trainer with Demonstrator, Temperature control using plc, Dc motor control system using plc, Pressure controller using plc
IT	Data Engineering	22,47,048.00	64 No. of LENOVA i3 8GB RAM and 500GB hard disk SYSTEMS
IT	Information Technology	23,52,223.00	64 No. of DELL i3 8GB RAM and 500GB hard disk
IT	CISCO	11,14,645.00	24 No. of DELL i3 8GB RAM and 500GB hard disk, CCNA 16.0, PACKET TRACER
ME	METROLOGY LAB	523089	Magnetic V-Block, Size 100mmx 80mmx80mm, Vernier Depth Gauge, Range = 0 – 300mm, L.C = 0.02mm, Gear Tooth Vernier Caliper
ME	THERMAL ENGINEERING LAB	2985739	Two-Cylinder 4-Stroke Water cooled Diesel Engine Test Rig-coupled with AC Alternator, Single Cylinder, 2-Stroke Air cooled Petrol Engine Test Rig-coupled with DC Generator, Four Cylinder, 4-Stroke Water cooled Petrol Engine Test rig-coupled with Hydraulic Dynamometer, AC Test Rig (1.5TON) Variable Compression Ratio Engine, Variable Compression Ratio Engine, Diesel Engine test Rig- Pc Based, Multi gas analyzer model NPM-MGA -2(5 gas) with printer Smoke meter model NPM-5M-III B with prize ripple oil temp & printer SL.NO. 8754 Single Cylinder, two stroke petrol engine test rig with AC alternator electrical loading, Single Cylinder, for stroke diesel engine test rig with mechanical rope brake dynamometer, Solar Concentrator Training System, Single cylinder four stroke water cooled diesel engine with rope brake dynamometer
ME	MACHINE TOOLS LAB	1868616	Planar Machine (Universal), All Geared Lathe Machine

ME	MECHANICS OF MACHINES LAB	521492	Transverse Vibrations Apparatus, Balancing Of Reciprocating Masses Apparatus, Porter/ Proel / Hartnell Governor Apparatus, Cam Jump Apparatus
ME	ENGINEERING WORKSHOP	821252	Wood planner, Piller Drilling Machine, Cutoff machine, Hand operated Hydraulic press
ME	PRODUCTION TECHNOLOGY LAB	418591	TIG Welding setup, Oxygen and Argon cylinders, Universal Sand strength Equipment, Hand operated Hydraulic press
ME	STRENGTH OF MATERIALS LAB	677532	Universal Testing Machine,
ME	FLUID MECHANICS AND HYDRAULIC MACHINES LAB	1187737	Pelton wheel Turbine test Rig, 1 Reciprocating pump test Rig, Kaplan Turbine, Centrifugal Pump Turbine Flow Meter
ME	METALLURGY LAB	510502	Pyromatic Age Hardening Furnace, 2 ½ kg, Metzer Monocular Microscopes, Integrated Hardness Tester
ME	CAD/CAM LAB	6776334	CNC Lather Machine (Model XL Turn), CNC Milling Machine (Model Xmill), ESPIRIT Cam Software (5 Users), ANSYS advanced Multi physics version 8.0, CADIAN Mechanical (V2004, 15 Users Bundle) Software, IRON CAD Software, 6 axis Articulated Robot, ANSYS Academic Teaching industry version of 12.1, CATIA V5 Academic R24 Discover Package, ANSYS 18.1, Lenovo Desktop Intel (R) Core i3-4150 CPU @ 3.50GHz, RAM: 4GB, 500GB HDD 18.5" LED, Intel Core i3, 2GB RAM, HP202.
ME	HEAT TRANSFER LAB	540216	Drop wise and Film wise Condensation Apparatus, Heat pipe Apparatus, Thermal Conducivity of Liquids
ME	COGNITIVE SCIENCE CENTRE	4435000	64 Channel EEB/ERP System, Advanced Driving Simulator
ME	DASSAULTS SYSTEMS LAB (APSSDC)	2347700	3D Experience R2018x, Desktops- i5/16GB-19.5" monitor/4GB graphic card/Windows 10, Laptops-i5/16GB-15.6" monitor/2GB graphic card/Windows 10
ME	R&D CENTRE	5889576	FATIGUE TESTING MACHINE, COMPRESSION TESTING MACHINE, WEAR AND FRICTION MONITOR, TENSOMETEER, ELECTRONIC MICROSCOPE



ME	ADVANCED THERMAL ENGINEERING LAB	1777584	AVL Gas Analyser, AVL Smoke meter, Solar PV Training and research system, Single cylinder four stroke CRDI diesel engine with different operating parameters
FED	Computer Assisted Language Learning Lab	22,30,042	ong India Software,, Digital Mentor Software, Lenevo Core i3, 4th generation
FED	Communication SKills Lab	1,70,753	29” Color Television (Flatron)
FED	Presentation Skills Lab	1,19,660	
FED	Engineering and Applied Chemistry Lab	2,39,960	
FED	Engineering and Applied Physics Lab	6,69,272	Laser Source,C R O 20Mhz,Spectrometer,Single & double slit ,Stewart’ s and Gees Apparatus. Micro scope Compact form,Travelling Microscope,Thermistor
MCA	Applications Lab	27,01,800	62 no.of HP Pro Desktop -INTEL(R) COR(TM) I3-2100
CSE	Skill Development Center	24,37,774	i5,8GB RAM,1Tb Acer Laptops
ME	Applied Robotic Control Lab	32,50,000	4 Axis IGUS ROBOTS

❖ **List of Experimental Setup in each Laboratory/ Workshop**

- Civil Engg. <https://lbrce.ac.in/civil/index.php>
- EEE Dept. <https://lbrce.ac.in/eee/index.php>
- ME Dept. <https://lbrce.ac.in/mech/index.php>
- ECE Dept. <https://lbrce.ac.in/ece/index.php>
- CSE Dept. <http://cse.lbrce.ac.in/>
- AI&DS <https://lbrce.ac.in/ai/index.php>
- IT Dept. <https://lbrce.ac.in/it/index.php>
- ASE Dept. <https://lbrce.ac.in/ase/index.php>

❖ **Computing Facilities**

- Internet Bandwidth : 1430 MBPS

• **Number and configuration of System**

S.NO	SYSTEMS CONFIGURATION	MODEL	Qty	ACADEMIC YEAR
1	Intel Corei5 9th Gen / 8GB DDR4 RAM/ 1TB HDD 19.5” LED Monitor	Lenovo V520 Systems	75	2021-2022
2	Intel Corei5 9th Gen / 8GB DDR4 RAM/ 1TB HDD 19.5” LED Monitor	Lenovo V520 Systems	75	2020-2021
3	Intel Corei5 9th Gen / 8GB DDR4 RAM/ 1TB HDD 19.5” LED Monitor	Lenovo V520 Systems	120	2019-2020
	Intel Corei5 8th Gen (8250)/ 8GB DDR4 RAM/ 1TB HDD	Lenovo ideapad 330	40	



4	15.6" LED Intel core i3 7100, 8GB RAM, 1TB HDD	LENOVO V520ST	90	2018 - 2019
5	Intel core i5 7400, 16GB RAM, 1TB HDD, 4gb graphic card	LENOVO M710T	37	
6	Intel core i5 7100, 8GB RAM, 1TB HDD	LENOVO V520	85	2017 - 2018
7	Intel core i3 7100, 8GB RAM, 1TB HDD, DVD R/W	DELL vostro 3268	45	
8	Intel core i3 6100, 4GB RAM, 500GB HDD	DELL vostro 3656	149	2016 - 2017
9	Intel core i3 6100, 8GB RAM, 500GB HDD	DELL vostro 3656	72	
10	Intel core i5, 8GB RAM, 1TB HDD	DELL vostro 3520	2	
11	Intel core i3,8GB RAM, 1TB HDD	DELL vostro 3250	2	
12	Intel core i3 4150, 4GB RAM, 500GB HDD	LENOVO E73	227	2015 - 2016
13	Intel core i3, 8GB RAM, 1TB HDD	LENOVO 50- 50	2	
14	Intel core i3 3240, 4GB RAM, 500GB HDD	HP Pro 202G1	115	2013 - 2014
15	Intel core i3 3240, 2GB RAM, 500GB HDD	HP Pro 202G1	85	
16	Intel core i3 2100, 4GB RAM, 500GB HDD	HP Pro 3330	110	2012 - 2013
17	Intel core i5 2400, 8GB RAM, 1TB HDD	HP Pro 3330	30	
18	Intel core2 duo2.93GHz, 2GB RAM, 320GB HDD	DELL OPTIPLUX 380	169	2010 - 2011
19	Intel core2 duo2.93GHz, 2GB RAM, 320GB HDD	HP DC 5800	109	2009 - 2010
20	Intel dual core 2.93GHz, 1GB RAM, 160GB HDD	HP DX 2480	21	
<b>Total :</b>				

- Total number of system connected by LAN : 1510
- Total number of system connected by WAN :--
- Major software packages available

<b>LIST OF SOFTWARES</b>		
<b>S.NO</b>	<b>SYSTEM SOFTWARE</b>	<b>NAME OF THE SOFTWARE</b>
1	<b>Operating Systems</b>	<b>Microsoft Campus Agreement</b>
		Ms-Windows 98
		Ms-Windows 2000 server
		Windows NT server
		Windows work station
		Ms-Windows ME
		Red hat Linux 7.0
		SCO Unix 5.0.6
		Sun Solaris 2.8
		Windows xp
		Windows 7
		Windows 8
		Windows 10
		Windows 2000 Professional
		Novell Netware 6.0
2	<b>COMPILERS</b>	TURBO C++ 4.5
		Dos Box
		Java Development Kit
		Cobol 85
3	<b>PACKAGES</b>	Oracle 8i
		Oracle 10x
		Visual Studios 6.0 & 16.0
		Ms office
4	<b>APPLICATION SOFTWARES</b>	Author Ware Software
		Wave Studio Max (Macro Media)
		Plug-Ins For Midi & Digital Sound
		<b>Adobe Collection</b>

		Acrobat - 1
		Illustrate - 1
		Photoshop 7 - 1
		Page Maker - 1
		Adobe Premiere - 2
		Win Rar , Win Zip
		My Sql
		Corel Draw Kit
		Lab View 2010
		3D Max
		UML-Rational Rose
		Lab View 2017
		AutoCAD 2013
		Catia R14
		Ansys 18.1
		Nero Burning
		Eclipses IDE
		Net beans IDE
		Multisim
		MatlabR16
		Android Studio
		DASSAULT Systems- 3D Express view
5	<b>ANTIVIRUS</b>	K7 Antivirus Protection 2018 - 2024

• **Special purpose facilities available**

- Seminar Halls : 09
- Committee Hall : 01

Advanced Laboratories

S.No	Name of the Advanced Lab
1.	Applied Robotic Control (ARC) Lab
2.	Dassault systems lab (APSSDC- CATIA)
3.	ANSYS Skill Development Centre
4.	CISCO Networking Academy
5.	National Instruments LabVIEW
6.	National MEMS Design centre
7.	Green Energy Technology Centre
8.	e-Yantra
9.	Cognitive Science Research Centre

#### ❖ **Facilities for conduct of classes/courses in online mode (Theory & Practical)**

- ICT Enabled Classrooms and Laboratories
- Smart Classrooms
- LMS – MOODLE
- Media Centre
- Microsoft Teams
- SWAYAM PRABHA DTH Channels
- E-Learning Resources - Digital Library
- MOOCs & E-Learning Technology
- YouTube Channels
- Blogs

#### ❖ **Innovation Cell**

Centre for Innovation, Incubation and Entrepreneurship (CIIE) has been established at LBRCE. The objectives of this center are to create a large talent pool through Modular Entrepreneurial Skills in various technical and managerial domains for ensuring quality in delivery. CIIE organizes domain-specific awareness and training modules at regular intervals to cater to the needs of the youth from diverse backgrounds. CIIE encourages students on idea generation, incubation and prototype design, entrepreneurship, patent rights and commercialization. CIIE conducts "Ideation Fest" and "Entrepreneurship awareness programs" at appropriate times. CIIE provides a platform for exhibiting innovative ideas and encourages them to create new innovative ideas.

CIIE provides the required development facilities for a proposed idea in terms of seed money for components, test equipment and other development requirement if any.

Some of prominent achievements of CIIE are listed below.

- Brand Ambassadors of E-cell, IIT, Bombay.
- Two projects of incubation center received offer under scheme of Startup India, A.P.
- Received Gold Medal for one innovative idea in "Make in India" Contest.
- MoU with E-Cell, IIT-B and association with ISB-Technological Entrepreneurship Program (TEP), is in progress in which 20 students are selected for 2019 program.
- Associated with Institution's Incubation Cell (IIC), MHRD - AICTE.
- Fund are received for conduct of entrepreneurship awareness program (EAP) from Entrepreneurship Development Institution of India (EDII) of **DST-NIMAT**, every year.
- Project titled "Water Management in Indian Villages" was selected at Vizag and subsequently promoted for presentation in a National Level Program on "Chaathra Vishwakarma awards 2018."

<https://lbrce.ac.in/committees/ciie.php>

#### ❖ **Social Media Cell**

College was established a Social Media Cell since 2010.

#### ❖ **Compliance of the National Academic Depository (NAD), applicable to PGCM/ PGDM Institutions and University Departments**

Not Applicable

## ❖ List of facilities available

### ✓ *Games and Sports Facilities*

- The institution has the services of three qualified Physical Directors, one of them being a lady Physical Director.
- The area of outdoor stadium is 8.58 acres, suitable for conducting even National level sports competitions. Athletic Track and facilities for field events like Javelin Throw, Shot-put, Discus-Throw and Jumps are made available in this outdoor stadium.
- Usually the sports and games facilities are utilized by the students outside the academic hours.
- An Indoor stadium of size 30m x 40m x 12m is made available with gallery to accommodate 500 spectators. In this stadium Badminton courts and Gymnastic facilities are made available.
- Another 24 station modern Gymnasium with treadmill facility as well as weight lifting facility is also made available. Separate timings are made available specifically for girl students in the same Gymnasium.
- The college has some more indoor facilities for Table Tennis Tables, Caroms, Chess, Dart boards, conducting cultural activities, Guest rooms for visiting athletes and participants.
- Along with the outdoor stadium, college has a space of about 9 acres in which all the outdoor sports and games facilities are made available. In this space college has provided Cricket Field, Volley Ball courts (Separate Volley Ball courts for girls), Throw Ball courts, Kabaddi court, Cho-Cho court, Basket Ball courts, Football and Hockey fields, Lawn Tennis, Handball courts and Ball-badminton courts.
- A large percentage of students participate in the sports and games events conducted at college level, University level as well as National level. More than 300 students usually win prizes in such events every year.

<https://lbrce.ac.in/sports/index.php>

### ✓ *Extra-Curricular Activities*

Extra-curricular activities conducted at our college through NSS Unit, NCC- Girls wing, Sports and Games, Gym, Yoga and Meditation Centre and Cultural activities through Kruthi - Fine Arts club.

Yoga & Meditation: <https://lbrce.ac.in/yoga/index.php>

Fine Arts Club: <https://lbrce.ac.in/clubs/kruthi.php>

NSS: <https://lbrce.ac.in/nss/index.php>

NCC: [https://lbrce.ac.in/studentcorner\\_pages/ncc.php](https://lbrce.ac.in/studentcorner_pages/ncc.php)

### ✓ *Soft Skill Development Facilities*

In order to mould the students into employable graduates, Soft Skills Development centre was started in the year 2009; and later it was rechristened as the Centre for Career Guidance and Training (CGT) in 2015. It caters to the training and skill-needs of our students and make them industry-ready. This department gives guidance to students in different sections such as Quantitative Aptitude & Reasoning, Verbal Ability, Soft skills, Life skills, Behavioural skills, Career guidance and Counselling, all integrated into the curriculum with an allocation of one/two hours every week. It also supplements core technical skills through special training programs offered by third party for students to enhance the industry-readiness. The major activities include planning, designing and

organizing all the training programs, seminars and workshops. Students are assisted in all these activities during campus recruitment drives. Conducting Mock Interview (MI) sessions, analyzing student performance and accordingly offering career guidance are some of the prime activities of CGT department. Providing career counselling support for students seeking admissions for higher studies is also included in the responsibilities of CGT department.

CCGT: <https://www.lbrce.ac.in/cgt/index.php>

❖ **Teaching Learning Process**

- **Curricula and syllabus for each of the programmes as approved by the University**  
The curriculum and syllabus of each program is revised periodically, on an average for every two to three years the curriculum and syllabus is being revised, approved by BoS & Academic Council.  
[https://lbrce.ac.in/academic\\_pages/course\\_structure.php](https://lbrce.ac.in/academic_pages/course_structure.php)
- **Academic Calendar of the University**
- [https://lbrce.ac.in/academic\\_pages/aycalender.php](https://lbrce.ac.in/academic_pages/aycalender.php)
- **Academic Time Table with the name of the Faculty members handling the Course**

DEPARTMENT WISE TIMETABLES

Name of the Department	Details
Department of ASE	<a href="#">Click Here</a>
Department of AI&DS	<a href="#">Click Here</a>
Department of CE	<a href="#">Click Here</a>
Department of CSE	<a href="#">Click Here</a>
Department of EEE	<a href="#">Click Here</a>
Department of ECE	<a href="#">Click Here</a>
Department of EIE	<a href="#">Click Here</a>
Department of IT	<a href="#">Click Here</a>
Department of ME	<a href="#">Click Here</a>
Department of MBA	<a href="#">Click Here</a>

- **Teaching Load of each Faculty**  
As per the AICTE/University guidelines and based on the courses the load on the faculty is distributed, on an average  
Professor – 10 to 12 Hours per week  
Associate Professors – 14 to 16 Hours per week  
Assistant Professor – 16 to 18 Hours per week.
- **Internal Continuous Evaluation System and place**

There is a strong and well-structured internal continuous evaluation system to monitor and access the academic activities.

Dean of Academics,  
Dean of R&D,  
IQAC Cell  
Controller of Examinations

- ***Student's assessment of Faculty, System in place***

The faculty access the student's at all academic activities like internal marks assessment, End semester examination assessment, and assessment at co-curricular and extra-curricular activities.

- **For each Post Graduate Courses give the following:**

- 1) ***M.Tech. (Computer Science & Engineering – 06 Seats)***

**Title of the Course**

M.Tech. (Computer Science & Engineering – 06 Seats)

**Curricula and Syllabi**

[http://cse.lbrce.ac.in/course\\_docs/MtechR17.pdf](http://cse.lbrce.ac.in/course_docs/MtechR17.pdf)

**Laboratory facilities exclusive to the Post Graduate Course**

R&D LAB : <http://cse.lbrce.ac.in/students/labs>

- 2) ***M.Tech. (Power Electronics & Drives – 06 Seats)***

**Title of the Course**

M.Tech. (Power Electronics & Drives – 06 Seats)

**Curricula and Syllabi**

[https://lbrce.ac.in/R17%20Regulations%20PG\\_M.Tech\\_LBRCE.pdf](https://lbrce.ac.in/R17%20Regulations%20PG_M.Tech_LBRCE.pdf)

**Laboratory facilities exclusive to the Post Graduate Course**

- Power Electronics and Drives Lab
- M.Tech. Simulation Lab
- GET C Lab : <https://www.lbrce.ac.in/eyantralab/index.html>
- eYantra Lab : <https://www.lbrce.ac.in/eyantralab/eyantrarobotics.html>

- 3) ***M.Tech. (Thermal Engineering – 06 Seats)***

**Title of the Course**

M.Tech. (Thermal Engineering – 06 Seats)

**Curricula and Syllabi**

[https://lbrce.ac.in/R17M.TECH.\(MECH\)%20TE%20SYLLABUS.pdf](https://lbrce.ac.in/R17M.TECH.(MECH)%20TE%20SYLLABUS.pdf)

**Laboratory facilities exclusive to the Post Graduate Course**

- ADVANCED THERMAL ENGINEERING LAB
- COGNITIVE SCIENCE CENTRE
- DASSAULTS SYSTEMS LAB(APSSDC)
- R&D CENTRE

- 4) ***M.Tech. (VLSI & Embedded Systems – 06 Seats)***

**Title of the Course**

M.Tech. (VLSI & Embedded Systems – 06 Seats)

**Curricula and Syllabi**

<https://lbrce.ac.in/R17-M.TECH.%20VLSI%20&%20ES%20SYLLABUS.pdf>

**Laboratory facilities exclusive to the Post Graduate Course**

**NI CENTRE OF EXCELLENCE AND LABVIEW ACADEMY**

<https://www.lbrce.ac.in/ece/ecenilab.php>

**MEMS LAB**

❖ **Special Purpose**

- **Software, all design tools in case**  
 Dassault - 3D Experience R2018x  
 ANSYS 18.1  
 Catia  
 LabView

**15. Enrolment of students in the last 3 years**

**A.Y:2021-22**

<b>Category</b>	<b>UG-B.Tech</b>		<b>PG-M.Tech</b>		<b>PG-MBA</b>		<b>Total</b>	
	<b>M</b>	<b>F</b>	<b>M</b>	<b>F</b>	<b>M</b>	<b>F</b>	<b>M</b>	<b>F</b>
<b>OC/GEN</b>	843	641			42	43	<b>885</b>	<b>684</b>
<b>OBC</b>	1117	565			52	31	<b>1169</b>	<b>596</b>
<b>SC</b>	379	216	1	1	20	12	<b>400</b>	<b>229</b>
<b>ST</b>	89	39			3	0	<b>92</b>	<b>39</b>
<b>Total</b>	2428	1461	1	1	117	86	<b>2546</b>	<b>1548</b>

<b>Category</b>	<b>A.Y:2020-21</b>									
	<b>UG-B.Tech</b>		<b>PG-M.Tech</b>		<b>PG-MCA</b>		<b>PG-MBA</b>		<b>Total</b>	
	<b>M</b>	<b>F</b>	<b>M</b>	<b>F</b>	<b>M</b>	<b>F</b>	<b>M</b>	<b>F</b>	<b>M</b>	<b>F</b>
<b>OC/GEN</b>	859	615	1	1	13	13	41	38	<b>914</b>	<b>667</b>
<b>OBC</b>	1035	514	2	1	11	6	64	25	<b>1112</b>	<b>546</b>
<b>SC</b>	366	214	1	3	0	1	21	10	<b>388</b>	<b>228</b>
<b>ST</b>	78	38	0	0	0	0	1	0	<b>79</b>	<b>38</b>
<b>Total</b>	2338	1381	4	5	24	20	127	73	<b>2493</b>	<b>1479</b>

<b>Category</b>	<b>A.Y:2019-20</b>									
	<b>UG-B.Tech</b>		<b>PG-M.Tech</b>		<b>PG-MCA</b>		<b>PG-MBA</b>		<b>Total</b>	
	<b>M</b>	<b>F</b>	<b>M</b>	<b>F</b>	<b>M</b>	<b>F</b>	<b>M</b>	<b>F</b>	<b>M</b>	<b>F</b>
<b>OC/GEN</b>	839	610	6	9	28	23	47	41	<b>920</b>	<b>683</b>
<b>OBC</b>	979	441	7	5	30	15	59	26	<b>1075</b>	<b>487</b>
<b>SC</b>	361	199	3	2	1	3	26	15	<b>391</b>	<b>219</b>
<b>ST</b>	79	37	0	0	0	0	0	0	<b>79</b>	<b>37</b>
<b>Total</b>	<b>2258</b>	<b>1287</b>	<b>16</b>	<b>16</b>	<b>59</b>	<b>41</b>	<b>132</b>	<b>82</b>	<b>2465</b>	<b>1426</b>

<b>Category</b>	<b>A.Y:2018-19</b>									
	<b>UG-B.Tech.</b>		<b>PG-M.Tech.</b>		<b>PG-MCA</b>		<b>PG-MBA</b>		<b>Total</b>	
	<b>M</b>	<b>F</b>	<b>M</b>	<b>F</b>	<b>M</b>	<b>F</b>	<b>M</b>	<b>F</b>	<b>M</b>	<b>F</b>
<b>OC/GEN</b>	877	582	13	11	34	25	55	48	<b>979</b>	<b>666</b>
<b>OBC</b>	956	403	9	4	33	16	55	38	<b>1053</b>	<b>461</b>
<b>SC</b>	330	176	9	6	3	3	27	13	<b>369</b>	<b>198</b>
<b>ST</b>	78	41	1	0	0	0	0	2	<b>79</b>	<b>43</b>
<b>Total</b>	<b>2241</b>	<b>1202</b>	<b>32</b>	<b>21</b>	<b>70</b>	<b>44</b>	<b>137</b>	<b>101</b>	<b>2480</b>	<b>1368</b>



## 16. List of Research Projects/ Consultancy Works

❖ Number of Projects carried out, funding agency, Grant received

S.No	Name of the Faculty	Dept.	Title of the Proposal	Funding Agency	Amount Sanctioned (Rs. in lakhs)	Grant received (Rs. in Lakhs)	Status
<b>A.Y.: 2021-22</b>							
1.	<b>Dr. B. Srinivasa Rao</b>	IT	Modernization & Removal of Obsolescence of Cloud Computing Laboratory	AICTE& MODROBS	12,62,353	0	
2.	<b>Dr. K. Harinadha Reddy</b>	EEE	Modernization & Removal of Obsolescence of Electrical Machines Laboratory	AICTE& MODROBS <b>Rural</b>	15,88,334	0	
3.	<b>Dr. N. Sunil Naik</b>	Mech	Evaluation of Engine Parameters affecting the performance of Enzymatic Transesterification process using test fuel blends	SERB&EEQ	22,81,000	<b>3,50,000</b>	
4.	<b>Dr.P.Vijaya Kumar</b>	Mech	PRERANA- Programme Centre for SC/ST Students	AICTE& Prerana	4,80,000	0	
5.	<b>Dr. E.V. Krishna Rao</b>	ECE	Modernization of ECAD Lab (VLSI & Embedded System Lab)	AICTE& MODROBS	9,37,000	0	
6.	<b>Dr. D. Veeraiah</b>	CSE	Cyber Security	ATAL-FDP	93,000	<b>93,000</b>	
7.	<b>Dr. E.V. Krishna Rao</b>	ECE	Design Thinking: From Insights to Viability for Engineers	ATAL-FDP	93,000	<b>93,000</b>	
8.	<b>Dr. O. Rama Devi</b>	CSE	Data Science and its Applications	ATAL-FDP	93,000	<b>93,000</b>	
9.	<b>Dr. V. Rama Krishna</b> (File No. NGP/GAnalytics/V.Ramakrishna /AP/06/2021 (G))	Civil	Geospatial Analysis and Development of Knowledge Dissemination of Resources to Combat COVID-19 and Similar Pandemics in the Villages of Mylavaram and G. Konduru Mandals of Krishna district, Andhra Pradesh	DST-NGP	17,67,084	<b>17,30,000</b>	

10.	<b>Dr. K. Lavanya</b>	IT	Bio-inspired computing for Data Analytics	ATAL-FDP	93,000	<b>93,000</b>	
11.	<b>J. Subba Reddy</b>	Mech	Robotics and Artificial Intelligence	ATAL-FDP	93,000	<b>93,000</b>	
12.	<b>Dr. A.Narendra Babu (CIIE)</b>	ECE	Impact Lecture Series	IIC-MHRD	12,000	<b>12,000</b>	
13.	<b>Dr. L. Prabhu</b>	ASE	Aeroelastic Studies on Wing Subjected to Gust Load in Transitional Flow Regime	AR&DB			
<b>A.Y.: 2020-21</b>							
14.	Dr. G. Srinivasulu	ECE	Mixed Signal Design approaches for Artificial Intelligence Processors	AICTE-STTP	2.86	2.86	Ongoing
15.	Dr.B. Srinivasa Rao	IT	Cloud Computing Lab	AICTE-MODROBS	12.62	10.73	Ongoing
16.	Dr. K. Murahari	ME	Frontier of 3D Printing Technology and its Industrial Applications	AICTE- FDP	6.23	4.98	Ongoing
17.	Mr. P. Siva Reddy	MBA	Financing Issues of MSMEs in Krishna District of Andhra Pradesh –A Diagnostic Study	MHRD - ICSSR	3.00	1.20	Ongoing
<b>A.Y.: 2019-20</b>							
18.	Dr. K. Harinadha Redy	EEE	Electric Machines Lab	AICTE-MODROBS-Rural	15.88	12.70	Ongoing
19.	Dr. Ch.V.Narayana	CSE	Design and development of real time applications in the field of artificial intelligence	AICTE-MODROBS-Rural	10.75	8.60	Ongoing
20.	Dr. N. Sunil Naik	ME	Evaluation of Engine Parameters affecting the performance of Enzymatic Transesterification process using test fuel blends	SERB-EEQ	22.81	8.30	Ongoing

21.	Dr.D. Veeraiah	CSE	Two week Faculty Development Program on Machine Learning to Deep Learning: Trends & Challenges	AICTE-FDP	6.22	6.22	Completed
22.	Dr. T. Satyanarayana	EIE	Invited Talk at Energy, Materials and Nanotechnology International Conference, 25 <sup>th</sup> Feb. to 1 <sup>st</sup> March 2018, USA	UGC-TG	0.49	0.49	Completed
23.	Dr.P. Vijaya Kumar	ME	PRERANA- Programme Centre for SC/ST Students	AQIS/AICTE-Prerana	4.80	4.80	Ongoing

❖ Publications (if any) out of research in last three years out of masters projects

[https://lbrce.ac.in/rnd\\_pages/rndpapers.php](https://lbrce.ac.in/rnd_pages/rndpapers.php)

#### Details of R & D Accomplishments during the A.Y.: 2021-22

#### Research Publications for the A.Y.: 2021-22

		Details of Paper Publications									
Sl.	Dept.	WoS		Scopus		Total	Open Access	Gen. Conf. Proc.	Grand Total	Patents	Book/Chapter
		SCI	ESCI	Jour.	Proc.						
1.	AE	01	--	--	01	02	--	--	02	--	--
2.	CE	--	--	--	09	09	02	--	11	--	--
3.	CSE	07	02	06	30	45	06	06	57	14	05
4.	ECE	04	03	03	15	25	13	12	50	06	01
5.	EEE	13	--	06	08	27	19	04	50	09	03
6.	EIE	01	02	--	--	03	04	--	07	--	--
7.	IT	--	--	08	13	21	04	06	31	06	09
8.	ME	08	10	05	06	29	02	03	34	40	01
9.	FED	04	--	03	03	10	09	--	19	--	--
10	MBA	--	--	--	--	--	05	--	05	--	06
	<b>Total</b>	<b>38</b>	<b>17</b>	<b>31</b>	<b>85</b>	<b>171</b>	<b>64</b>	<b>32</b>	<b>235</b>	<b>75</b>	<b>25</b>

#### ❖ Industry Linkage

1. Efftronics Systems Pvt. Ltd, Vijayawada
2. ARK Info Solutions Private Ltd, New Delhi
3. NI Systems India Pvt. Ltd, Bangalore
4. Kusalava International Limited, Adavinekkalam.
5. GIS Labs, Hyderabad
6. SYNERGEM, Hyderabad
7. SRC e-Solutions Pvt. Ltd
8. Devspark IT Solutions
9. Prathap Industries, Vijayawada

❖ **MoUs with Industries (minimum 3)**

1. University of Silicon Andhra, California, USA
2. ARK Info Solutions Private Ltd, New Delhi
3. Siemens Centre of Excellence Manufacturing, NIT Trichy
4. INDIA SERVERS PRIVATE LIMITED
5. SMART BRIDGE EDUCATIONAL SERVICES PRIVATE LIMITED
6. NI Systems India Pvt. Ltd, Bangalore
7. Efftronics Systems Pvt. Ltd, Vijayawada
8. Dr. Narla Tatarao Thermal Power Station (Dr. NTTPS), APGENECO Ltd, Ibrahimpatnam
9. EduSkills Foundation, Blue Prism Academy, Bhubaneswar-751024, Odisha, India
10. Central Institute of Plastics and Engineering Technology (CIPET), Vijayawada
11. Kusalava International Limited, Adavinekkalam.
12. Swecha Academy
13. SYNERGEM, Hyderabad
14. SRC e-Solutions Pvt. Ltd
15. CAD CAM Experts
16. METEY Engineering and Consultancy Pvt. Ltd
17. ITC in association with Prakruthi Club
18. All India Radio (AIR), Vijayawada
19. Devspark IT Solutions
20. Atal Incubation Centre (AIC), S.K. University
21. e-cell, IIT-Bombay
22. Prakasa Spectro(p) Limited, Vijayawada
23. R.K. Industries, Kondapalli
24. Prathap Industries, Vijayawada
25. Raven Aerial Technologies
26. Autodesk & Creatual CAD
27. GIS Labs, Hyderabad
28. South Central Railway Women Welfare Organization, Vijayawada
29. BSNL, Vijayawada

**17. LoA and subsequent EoA till the current Academic Year**

[https://www.lbrce.ac.in/quicklinks\\_pages/aicte.php](https://www.lbrce.ac.in/quicklinks_pages/aicte.php)

**18. Accounted audited statement for the last three years**

[https://www.lbrce.ac.in/quicklinks\\_pages/auditstatements.php](https://www.lbrce.ac.in/quicklinks_pages/auditstatements.php)

**19. Best Practices adopted, if any**

**Some best practices followed at our Institution to improve values and qualities are listed below.**

- 1) The course coordinator system has been continued.
- 2) Conduct of subject based Seminars and workshops have been continued.
- 3) Involvement of students in various committees.
- 4) Smart classrooms and Media centre
- 5) Practice of conducting Guest lectures, Industrial visits and Industrial training has been enhanced.
- 6) The functioning of Research groups to promote better quality research has been strengthened.
- 7) Certification programs as well as technology training is focused by various departments.
- 8) More Practical orientation is supported through Mini-projects, Technical seminars.
- 9) Industry-Internship is made mandatory.

- 10) Program-electives, Open-electives and Mandatory-courses as well as MOOCs are incorporated in R20 regulations.
- 11) Continuous inputs from all stakeholders are taken to improve the curriculum on regular basis.
- 12) Professional ethics course has been introduced in the curriculum
- 13) Additional Training on communication skills and soft skills is further increased.
- 14) Research aptitude among the students is inculcated through project implementations.
- 15) An Advisory Committee has been formulated for every department with suitable external members.
- 16) A regular monitoring of Academic growth is taken care by the College Advisory Board (CAB)
- 17) Membership in various professional bodies like IEEE, CSI, ISTE, IE, IETE, ISHRE is improved.
- 18) Institute has signed some MOUs and established collaborations with reputed organizations and institutions
- 19) Participation of students in Sports, NCC, NSS activities as well as cultural events is considered as mandatory in R17 regulations.

  
**(Dr.K.Appa Rao)**

Principal

Lakireddy Bali Reddy College of Engineering  
(Autonomous)

# **ANNEXURE-I**



**ANDHRA PRADESH STATE COUNCIL OF HIGHER EDUCATION  
(A Statutory Body of the Government of A.P.)**

3rd, 4th and 5th floors, Neeladri Towers, Sri Ram Nagar, 6th Battalion Road  
Atmakur(V), Mangalagiri(M), Guntur District, Andhra Pradesh-522503

Web: [www.apsche.org](http://www.apsche.org). Email: [specialofficerapsche@gmail.com](mailto:specialofficerapsche@gmail.com)



**PROCEEDINGS OF THE CHAIRMAN, A.P STATE COUNCIL OF HIGHER EDUCATION, GUNTUR**

**Procgs.No. APSCHE/APEAPCET-2021/CAT-B/Approval/LBCE/JNTUK Dt : 21/05/2022**

**Sub:**

APSCHE - APEAPCET-- 2021 - Engineering/Pharmacy Course Admissions under 30% Management Quota (Category B) in Engineering/Pharmacy Colleges- Approval / Ratification of admissions - Orders issued - Reg.

**Ref:**

1. G.O.Ms.No 74, HE (EC-2) Dated: 28.07.2011.
2. G.O.Ms.No 75, HE (EC-2) Dated: 28.07.2011.
3. G.O.Ms.No 66, HE (EC-2) Dated: 03.09.2012.
4. G.O.Ms.No 42, HE (EC-A2) Dated: 05.08.2014.
5. G.O.Ms.No 20, HE (EC) Dated: 20.04.2021.
6. G.O.Ms.No 48, HE (EC) Dated: 04.09.2021.
7. Admission details uploaded as per guidelines by the institution in the web portal.

-oOo-

**ORDER:**

Based on the uploaded information of candidates admitted in LAKIREDDY BALIREDDY COLLEGE OF ENGINEERING [LBCE], KRISHNA in Convener /Management/ Supernumerary quota in the portal <https://eapcetspot-sche.aptonline.in/> and on prima facie the scrutiny of the copies of the supporting documents uploaded, the Competent Authority and Chairman, APSCHE hereby accord provisional approval/ratification of the admissions made in the institution as per the rules in force for the year 2021-22. The provisional approval now granted is subject to (i) verification of the original certificates/documents of the students by the affiliating university concerned (ii) withdrawal of the said approval/ratification of all the students or part thereof, if any irregularities are noticed at a later date and (iii) the institution undertakes the responsibility for such irregularities.

**Approved List**

S.No	HT.NO.	RANK	CANDIDATE NAME	M/ F	CAT.	REG.	% OF MARKS	BRANCH	STATE
1	50170010110	32445	SHAIK JOHN SAIDULU	M	BC_B	AU	97	AID	AP
2	50869010064	55293	SHAIK NEEHA YASMIN	F	BC_E	AU	81	AID	AP
3	50570050154	38818	PARUPALLI GANESH KRISHNA	M	OC	AU	94	AID	AP
4	50670020270	40705	MUTHI JANITHA SRI RAJ	F	BC_B	AU	90	AID	AP
5	50470020205	41038	LAKKIMSETTI DISHASRI	F	BC_B	AU	97	AID	AP
6	50470050054	41169	KETHEPALLI NIHARIKA SRI SANDHYA	F	OC	AU	94	AID	AP
7	50479040145	21513	PERNAMITTA SAI NANDINI	F	OC	AU	94	AID	AP
8	50868010059	49480	CHALLA BHANU VENKATA THIRU KALYAN	M	BC_A	AU	82	AID	AP
9	50968010043	28044	ALA TARUN TEJ	M	OC	OU	92	AID	AP
10	51070030032	61452	ANAMDASU MANOJ PAVAN SAI KUMAR	M	OC	AU	88	AID	AP
11	50670040200	121686	POLASANI RAHUL PRANEETH	M	BC_D	AU	86	AID	AP
12	50769010054	62302	BIRUDURAJU SAMANVITHA	F	BC_D	AU	68	AID	AP
13	50670050054	122590	KALIDINDI YOGA NARASIMHA GUPTA	M	OC	AU	55	AID	AP
14	50969010028	66486	MADIPALLI SAI KUMAR	M	BC_B	AU	91	AID	AP
15	50270010112	72918	POOLA RAGHU RAM	M	OC	AU	72	AID	AP

S.No	HT.NO.	RANK	CANDIDATE NAME	M/F	CAT.	REG.	% OF MARKS	BRANCH	STATE
16	50770030126	88193	YERRAMA REDDY VENKATA SAI	M	OC	AU	84	AID	AP
17	50870050183	89911	JILLELA PREM PRANEETH KUMAR	M	BC_D	AU	83	AID	AP
18	2022030723	NQ	NAREDLA YASWANTH REDDY	M	OC	AU	70	AID	AP
19	2022030744	NQ	KOYA MANASA PHANI SRI	F	OC	AU	54	AID	AP
20	2022030527	NQ	ANNAPAREDDY SAI YASWANTH	M	BC_A	AU	86	AID	AP
21	2022030552	NQ	KONAPARTHI PRATHYUSHA	F	BC_B	SVU	82	AID	AP
22	2022030462	NQ	PEDDIBOYINA MAHESH	M	BC_D	AU	66	AID	AP
23	2022030501	NQ	AKELLA BALA KRISHNA MURTHY	M	OC	AU	64	AID	AP
24	2022030410	NQ	JAMILI V G S K RISHI KUMAR	M	OC	AU	54	AID	AP
25	2022030583	NQ	KOPPARAJU VAMSIKRISHNA	M	OC	AU	82	AID	AP
26	2022030619	NQ	RAMSETTY SIVA NAGA LAKSHMI	F	OC	AU	88	AID	AP
27	2022021085	NQ	KARNATI ANUSHA	F	BC_D	AU	89	ASE	AP
28	50868010006	92040	KURELLA TEJA SAI MANIKANTHA	M	BC_B	AU	98	ASE	AP
29	50670050022	97687	PALA SWATHI REKHA	F	OC	AU	83	ASE	AP
30	2022020879	NQ	CHEKURI KAVYA	F	BC_A	AU	58	CIV	AP
31	2022020803	NQ	JALLA THARUN	M	SC	AU	75	CIV	AP
32	2022028682	NQ	KESAVARAPU SAI HARSHA VARDHAN REDDY	M	OC	AU	72	CIV	AP
33	2022028505	NQ	NEELAKANTAM NEELIMA	M	BC_B	AU	89	CIV	AP
34	2022028541	NQ	METTU LAVANYA	F	OC	AU	86	CIV	AP
35	2022028575	NQ	DHARANIKOTA REVANTH	M	OC	AU	86	CIV	AP
36	2022028650	NQ	PEETLA VENKATA SAI	M	BC_A	AU	61	CIV	AP
37	2022028603	NQ	KESARA HARISWAR REDDY	M	OC	AU	51	CIV	AP
38	2022028679	NQ	VEMIREDDY ANITHA	F	OC	AU	87	CSE	AP
39	2022013212	NQ	TAMATAM AJAY MANIKANTA	M	OC	AU	72	CSE	AP
40	2022028632	NQ	VALLABHUNI RAMA RAO	M	BC_A	AU	90	CSE	AP
41	2022028764	NQ	TIRUVEEDULA CHARAN TEJA	M	BC_D	Non-Local	81	CSE	NL
42	2022013027	NQ	ABDUL SHAFI	M	BC_E	AU	69	CSE	AP
43	2022028733	NQ	DUMPA SUSHMA REDDY	F	OC	AU	85	CSE	AP
44	2022028814	NQ	BODDIKURA VINAY KUMAR	M	BC_D	AU	81	CSE	AP
45	50368010114	117294	SUGGALA HARSHA VAMSI	M	OC	AU	54	CSE	AP
46	50270010428	94340	SANDADI VAMSI KRISHNA REDDY	M	OC	AU	87	CSE	AP
47	50670030227	95006	JAVVAJI HEMASRI	F	OC	AU	81	CSE	AP
48	50968010116	119860	RAPARLA SHYNESH	M	OC	AU	82	CSE	AP
49	2022013840	NQ	RAMISETTI AJAY	M	OC	AU	66	CSE	AP
50	2022013325	NQ	HARSHITHA AKURATHI	F	BC_B	AU	55	CSE	AP
51	50568010040	85598	CHILUKURI JYOTHI	F	OC	AU	88	CSE	AP
52	50369010037	86169	DARA LAKSHMI DURGA BHAVYA SRI	F	OC	AU	94	CSE	AP
53	50769010008	81479	BOLLINENI HEMANI	F	OC	AU	93	CSE	AP
54	50968010028	77751	KANCHI PAVITHRA	F	OC	AU	89	CSE	AP
55	50770030007	81823	JAVVAJI MANI KANTA	M	OC	AU	85	CSE	AP
56	50468010008	82151	GUDURU SRINIVASA REDDY	M	OC	AU	91	CSE	AP
57	50370040083	65934	KAMBHAMPATI TEJASWINI	F	OC	AU	86	CSE	AP
58	50670040120	121502	SIGIRISETTY JYOTHIKA	F	OC	AU	87	CSE	AP
59	51068010021	121345	MOKKAPATI SIVA SAI SARANYA	F	OC	AU	75	CSE	AP
60	50668010043	97403	GOLI RAMITHA	F	OC	AU	67	CSE	AP
61	50170030219	45735	KASARAGADDA SAMPATH	M	OC	AU	73	CSE	AP
62	50970020224	30915	SHAIK FASEEHA TABASSUM	F	BC_E	AU	93	CSE	AP



S.No	HT.NO.	RANK	CANDIDATE NAME	M/F	CAT.	REG.	% OF MARKS	BRANCH	STATE
63	50968010026	73815	MADDIREDDY TEJASWINI	F	OC	AU	77	CSE	AP
64	50970040091	100604	DEMURI JAYA SRI	F	OC	AU	77	CSE	AP
65	51070040213	127939	KUMBRIKA PRITHVIRAJ	M	ST	AU	90	CSE	AP
66	50669010094	67463	YARAMALA ANITHA REDDY	F	OC	AU	92	CSE	AP
67	50270020003	100922	SEELAM MOHITH REDDY	M	OC	AU	91	CSE	AP
68	50768010008	102589	ANAM HARSHINI	F	OC	AU	83	CSE	AP
69	50169010027	69871	BATHULA NAGA SIVA PRASAD	M	BC_A	AU	80	CSE	AP
70	50368010017	125363	PALAGANI SAI TRINADH	M	BC_B	AU	65	CSE	AP
71	50368010106	125389	CHERUKU VISHWANATH	M	BC_B	AU	73	CSE	AP
72	50770020055	103721	SURAVARAPU SAINADH REDDY	M	OC	AU	67	CSE	AP
73	50568010044	71788	MATTA DURGA SRAVANI	F	BC_B	AU	67	CSE	AP
74	50169010066	20365	RAVULAPATI KIRANMAI	F	BC_A	AU	85	CSE	AP
75	50570030177	47249	TIRUMALASETTI SURAKSHA	F	OC	AU	95	CSE	AP
76	50870040090	44704	NELAPATI SUNIL	M	OC	AU	91	CSE	AP
77	50470020305	43142	TATIKONDA POORNIMA	F	OC	AU	88	CSE	AP
78	51070040179	44077	BANDARU GRACY	F	OC	AU	95	CSE	AP
79	50870020055	35887	PAYDA JAI DURGA LAKSHMI	F	OC	AU	89	CSE	AP
80	50469010005	52754	ATHUNURU VIJAYA	F	OC	AU	95	CSE	AP
81	51068010118	32719	APPIDI MEGHANA SAI	F	OC	AU	93	CSE	AP
82	50179010052	34169	SOMAVARAPU BHOOMIKA	F	BC_B	AU	98	CSE	AP
83	50568010028	58615	MALLE LIKITHA	F	BC_A	AU	95	CSE	AP
84	50869010077	32765	RAAVI PURNA SATYA KUMAR	M	OC	AU	83	CSM	AP
85	50570020147	31339	CHANAMOLU MANOHAR	M	OC	AU	91	CSM	AP
86	51070020145	43959	SHAIK FARHAN MAHIDI	M	BC_E	AU	63	CSM	AP
87	51069010008	47792	BOLLAREDDY KAVYA SAMITHA REDDY	F	OC	AU	86	CSM	AP
88	50870030361	48647	SADHULA RANGANATHAN	M	BC_B	AU	67	CSM	AP
89	50168010132	77111	KOLA ARAVIND	M	BC_D	OU	61	CSM	AP
90	50668010008	109135	VASIREDDY AARYA CHOWDARY	M	OC	AU	64	CSM	AP
91	51070030280	120696	MOHAMMED HIDAYATULLA	M	BC_E	AU	78	CSM	AP
92	50770050238	116883	METTU BHARATH KUMAR	M	OC	AU	82	CSM	AP
93	2022028304	NQ	TALLURI SUBRAHMANYAM	M	BC_A	AU	62	CSM	AP
94	2022028188	NQ	NAGULA RAJESH	M	BC_B	AU	71	CSM	AP
95	2022028248	NQ	EJJIGANI RAMESH	M	BC_B	AU	73	CSM	AP
96	2022026807	NQ	YALAMANCHILI JAHNAVI SRI	F	OC	AU	80	CSM	AP
97	2022030144	NQ	MADU ANUSHA	F	BC_B	AU	70	ECE	AP
98	2022030063	NQ	ATMURI SAI VARDHAN	M	OC	AU	78	ECE	AP
99	2022030087	NQ	KUNCHE VENKATESWARA RAO	M	BC_D	AU	75	ECE	AP
100	2022020902	NQ	AYANCHA SAI SIDDARDHA	M	BC_B	AU	92	ECE	AP
101	2022030107	NQ	KUPPIREDDY PRASANTH KUMAR REDDY	M	OC	AU	71	ECE	AP
102	2022030020	NQ	NAYUDU AJAY KUMAR	M	BC_B	AU	85	ECE	AP
103	2022029969	NQ	MULA ESHWAR REDDY	M	OC	Non-Local	94	ECE	NL
104	2022019270	NQ	THANNIRU VENKATA KRISHNA	M	BC_A	AU	86	ECE	AP
105	2022029999	NQ	KOTAGIRI HARSHAVARDHAN AJAY	M	OC	AU	92	ECE	AP
106	50868010080	90563	THALLAPUREDDY KRISHNAVENI	F	OC	OU	95	ECE	AP
107	50768010128	117273	SHAIK ASHA	F	BC_E	OU	92	ECE	AP
108	50370040085	117959	VEERLA KUMARI SAI GOVARDHINI	F	OC	AU	85	ECE	AP
109	50270050003	93904	KUMMARA SANTOSH KUMAR	M	BC_B	AU	86	ECE	AP
110	50169010081	119292	MARAPAKALA PAVANI	F	BC_A	AU	87	ECE	AP
111	50276030092	85454	SHAIK HAZARATH KOUSIF	M	BC_E	SVU	85	ECE	AP

S.No	HT.NO.	RANK	CANDIDATE NAME	M/F	CAT.	REG.	% OF MARKS	BRANCH	STATE
112	50268010011	81093	YARAMALA DINESH REDDY	M	OC	AU	59	ECE	AP
113	50770030136	88585	CHINTA SANTHOSH	M	BC_B	AU	74	ECE	AP
114	50276030008	80027	MULE MADHURI	F	OC	SVU	80	ECE	AP
115	50268010029	79084	GOLLA SINDHU	F	BC_D	AU	93	ECE	AP
116	50368010061	111324	VEDURU SIVA PRASAD REDDY	M	OC	OU	91	ECE	AP
117	51070050189	82521	KUSU REVATHI	F	OC	AU	89	ECE	AP
118	50968010058	82725	PINDIPROLU VENKATA VISHNU VARDHAN	M	BC_B	AU	84	ECE	AP
119	50170050020	77244	ILLENDULA ANITH KUMAR	M	OC	AU	90	ECE	AP
120	50469010100	76765	PONUGUPATI RAJESH	M	BC_A	AU	78	ECE	AP
121	50468010051	105883	BILLA SUBHASHINI	F	OC	AU	88	ECE	AP
122	50270020271	103932	YALAMANCHILI HASMITHA	F	OC	AU	92	ECE	AP
123	50468010104	59869	BUDDALA RUSHMA DEVI	F	OC	AU	90	ECE	AP
124	50370040009	60213	ELURU MANI KUMAR	M	OC	AU	85	ECE	AP
125	50670030258	98758	TULLIMILLI TEJASRI	F	BC_D	AU	92	ECE	AP
126	50469010061	122573	MANDADAPU KEERTHANA	F	OC	AU	92	ECE	AP
127	50168010095	50359	BATTULA LIKHITHA SRI	F	BC_D	AU	94	ECE	AP
128	50769010001	46186	CHEDE JAYA SRI	F	OC	AU	99	ECE	AP
129	50470050177	45100	TALLA SRI BALA KRISHNA	M	OC	AU	86	ECE	AP
130	50270010287	35409	KONALA MUKHESH	M	SC	AU	52	ECE	AP
131	50290020060	37459	NAMALA VASUDHA SESHU	F	OC	AU	96	ECE	AP
132	50968010113	57978	JANNU SUJITH	M	BC_B	AU	88	ECE	AP
133	2022030177	NQ	KOMMINENI DEEPIKA	F	OC	AU	58	ECE	AP
134	2022030047	NQ	PARASA ANUSRI	F	BC_B	AU	79	ECE	AP
135	2022019795	NQ	NARADALA SAILAJA	F	BC_D	AU	87	EEE	AP
136	2022028844	NQ	KALASANI NARASIMHA RAO	M	BC_D	AU	73	EEE	AP
137	2022019674	NQ	SHAIK RAHUL BABU	M	BC_B	AU	49	EEE	AP
138	2022019750	NQ	PAGADALA BALAJI	M	OC	AU	50	EEE	AP
139	2022029723	NQ	DEVIREDDY VENKATA RAM GOPAL REDDY	M	OC	AU	53	INF	AP
140	2022029709	NQ	THIMMANA VIJAY SIVA SAI KUMAR	M	OC	AU	55	INF	AP
141	2022020776	NQ	ORUGU JAGADEESH	M	BC_D	AU	74	INF	AP
142	2022029507	NQ	CHUNCHU JAYA VENKATA SAI	M	OC	AU	68	INF	AP
143	2022029572	NQ	BUDATI ALEKHYA	F	BC_B	SVU	61	INF	AP
144	2022029790	NQ	AVULURI RANJITHA REDDY	F	OC	AU	85	INF	AP
145	2022029811	NQ	AMBATI AKHILESWARI	F	OC	Non-Local	83	INF	NL
146	2022029604	NQ	MD AFROZ	M	BC_E	AU	56	INF	AP
147	2022029042	NQ	JONNALA SIDDA REDDY	M	OC	AU	82	INF	AP
148	2022015939	NQ	UDAYAGIRI KARTHIK	M	BC_A	AU	57	INF	AP
149	2022029186	NQ	SHAIK AKBAR BASHA	M	BC_E	AU	78	INF	AP
150	2022018089	NQ	MADALA YOGESWAR	M	OC	AU	81	INF	AP
151	2022029289	NQ	KONDA SIDDHARDHA REDDY	M	OC	AU	72	INF	AP
152	2022016081	NQ	RAJALA VENKATA ANIL REDDY	M	OC	AU	78	INF	AP
153	50170020083	85139	PONNAM SRI SAI SUSMITHA	F	OC	AU	69	INF	AP
154	50890010001	114153	VANAMALA SRI LAKSHMI	F	OC	AU	77	INF	AP
155	50970030102	58826	VELCHURI NAGA SAI THANU SRI	F	BC_B	AU	75	INF	AP
156	50968010006	41279	KALAKONDA HARSHITH RAO	M	OC	AU	61	INF	AP
157	50970020168	37406	GUMMA VINAY	M	BC_D	AU	69	INF	AP
158	51068010112	55427	AREPALLI PAVAN KUMAR	M	BC_B	AU	85	INF	AP
159	50978020023	45761	SUGRIVU DEVI PRIYA	F	OC	AU	83	INF	AP
160	51070040089	61250	GODAVARI CHETAN NITHYA	F	BC_D	AU	89	INF	AP
161	50270030324	60135	NARAYANA UMA ASHOK KUMAR	M	OC	AU	65	INF	AP

S.No	HT.NO.	RANK	CANDIDATE NAME	M/ F	CAT.	REG.	% OF MARKS	BRANCH	STATE
162	50368010043	59763	PARIKELA MAHESWARI	F	BC_B	AU	86	INF	AP
163	50670020156	67994	FARZANA FATHIMA KHAN	F	OC	AU	97	INF	AP
164	50769010033	124222	SUGGALA GAGAN VENKATA NARASIMHA VENU	M	OC	AU	79	INF	AP
165	50270050169	102101	KONATAM NAGA VENKATA DURGA HIRANMAYE	F	OC	AU	68	INF	AP
166	50168010077	69762	KETHE JYOTHI	F	BC_B	AU	89	INF	AP
167	50768010058	124113	DARAPUNENI BHAVYA	F	OC	AU	91	INF	AP
168	2022029783	NQ	PONNAM DEVIKA NAGA SAI	F	OC	AU	87	INF	AP
169	2022029375	NQ	ADUSUMALLI TEJASWINI	F	OC	AU	72	INF	AP
170	2022020183	NQ	UPPUTALA SRI SATYA CHETAN	M	BC_D	AU	61	MEC	AP
171	2022019841	NQ	BATTULA SAI PRADEEP KUMAR REDDY	M	OC	AU	47	MEC	AP
172	2022020115	NQ	VADDI THARUN CHANDU	M	BC_D	AU	75	MEC	AP
173	2022028177	NQ	CHENDYALA VENKATA RAMANA	M	BC_A	AU	55	MEC	AP
174	2022028233	NQ	THAMMISSETTI CHAKARAVARTHI	M	BC_A	AU	53	MEC	AP
175	2022028138	NQ	KOLLURU BHUSHALIAH	M	OC	AU	60	MEC	AP
176	2022028203	NQ	GUNJI NISHANTH	M	BC_A	AU	54	MEC	AP
177	2022028123	NQ	CHAMARTHI VENKATA SAI ANJANEYA MOHANESH	M	OC	AU	64	MEC	AP



**Competent Authority**  
**APEAPCET - Admissions 2021**

\*\*\*This computer-generated Proceeding do not require any authentication. \*\*\*21/05/2022 12:50 PM



ANDHRA PRADESH STATE COUNCIL OF HIGHER EDUCATION  
(A Statutory Body of the Government of A.P.)

3rd, 4th and 5th floors, Neeladri Towers, Sri Ram Nagar, 6th Battalion Road  
Atmakur(V), Mangalagiri(M), Guntur District, Andhra Pradesh-522503

Web: www.apsche.org. Email: specialofficerapsche@gmail.com



PROCEEDINGS OF THE CHAIRMAN, A.P STATE COUNCIL OF HIGHER EDUCATION, GUNTUR

Procs.No. APSCHE/APEAPCET-2021/SPOT/Approval/LBCE/JNTUK Dt : 21/05/2022

**Sub:**

APSCHE - APEAPCET-- 2021 - Engineering/Pharmacy Course Admissions under Convener Quota (Inst.Spot) in Engineering/Pharmacy Colleges- Approval / Ratification of admissions - Orders issued - Reg.

**Ref:**

1. G.O.Ms.No 74, HE (EC-2) Dated: 28.07.2011.
2. G.O.Ms.No 75, HE (EC-2) Dated: 28.07.2011.
3. G.O.Ms.No 20, HE (EC) Dated: 20.04.2021.
4. Admission details uploaded as per guidelines by the institution in the web portal.

-oOo-

**ORDER:**

Based on the uploaded information of candidates admitted in LAKIREDDY BALIREDDY COLLEGE OF ENGINEERING [LBCE], KRISHNA in Convener /Management/ Supernumerary quota in the portal <https://eapcetspot-sche.aptonline.in/> and on prima facie the scrutiny of the copies of the supporting documents uploaded, the Competent Authority and Chairman, APSCHE hereby accord provisional approval/ratification of the admissions made in the institution as per the rules in force for the year 2021-22. The provisional approval now granted is subject to (i) verification of the original certificates/documents of the students by the affiliating university concerned (ii) withdrawal of the said approval/ratification of all the students or part thereof, if any irregularities are noticed at a later date and (iii) the institution undertakes the responsibility for such irregularities.

**Approved List**

S.No	HT.NO.	RANK	CANDIDATE NAME	M/ F	CAT.	REG.	% OF MARKS	BRANCH	STATE
1	2022009184	NQ	LAKKIREDDY SUMA	F	OC	OU	68	AID	AP
2	50968010135	37628	MATHI THIMOTHI	M	OC	AU	70	ECE	AP
3	50370020202	49576	KARNATI RENUKA	F	BC_D	AU	82	ECE	AP

Competent Authority  
APEAPCET - Admissions 2021

\*\*\*This computer-generated Proceeding do not require any authentication. \*\*\*21/05/2022 12:48 PM

**APEAPCET - 2021 (Admissions)**

**COLLEGE : LBCE - LAKIREDDY BALIREDDY COLLEGE OF ENGINEERING**

**LIST OF STUDENTS PROVISIONALLY ADMITTED BY CONVENER UNDER CAT-A(70%)**

S. No	BRANCH	RANK	HT.NO.	CANDIDATE NAME	FNAME	ADMISSION CATEGORY	M/ F	CASTE CAT.	REG.	FEE REIMBURSEMENT	ALLOTTED CATEGORY
1	ASE - AEROSPACE ENGINEERING	70335	50289010053	NARAGANI SRIHARI	NARAGANI SRINIVASARAO	CAT A	M	BC_B	AU	YES	BC_B_GEN_AU
2	ASE - AEROSPACE ENGINEERING	30704	50982010182	DOKKARI THIRUPATHI RAO	DOKKARI MALLESU	CAT A	M	BC_D	AU	YES	OC_GEN_AU
3	ASE - AEROSPACE ENGINEERING	42004	50289030102	YADLA ROHITH	Y SANYASI RAO	CAT A	M	BC_D	AU	NO	BC_D_GEN_AU
4	ASE - AEROSPACE ENGINEERING	34263	50965010095	TELLAGORLA VENKATA KOTESWARA RAO	TELLAGORLA GURUSWAMI	CAT A	M	BC_D	AU	YES	OC_GEN_AU
5	ASE - AEROSPACE ENGINEERING	100287	50161030175	VEMAGIRI RADHARANI	VEMAGIRI LINGA MURTHY	CAT A	F	SC	AU	YES	SC_GEN_AU
6	ASE - AEROSPACE ENGINEERING	126422	50262010587	NULU JAYA SRIDEVI	NULU VEERRAJU	CAT A	F	BC_B	AU	YES	BC_B_GIRLS_AU
7	ASE - AEROSPACE ENGINEERING	19320	50964050153	PASUPULETI DURGA SRAVAN	GOVINDU	CAT A	M	OC	AU	YES	OC_GEN_AU
8	ASE - AEROSPACE ENGINEERING	65574	50990020015	YARAMALA AVINASH	SATYANARAYANA	CAT A	M	SC	AU	YES	SC_GIRLS_AU
9	ASE - AEROSPACE ENGINEERING	53013	50970030352	SHAIK GOWSHYA	SHAIK SUBHANI	CAT A	F	BC_E	AU	YES	BC_E_GEN_AU
10	ASE - AEROSPACE ENGINEERING	130970	50964070192	KETHAVATU LOKESH NAIK	KETHAVATU PEEKLANAIK	CAT A	M	ST	AU	YES	ST_GIRLS_AU
11	ASE - AEROSPACE ENGINEERING	42492	50565040199	METTU TEJASWINI	METTU SRINIVASAR EDDY	CAT A	F	OC	AU	YES	EWS_GIRLS_AU
12	ASE - AEROSPACE ENGINEERING	98230	51070050033	BALUGURI PRAVEEN KUMAR	BALUGURI SAMBAIAH	CAT A	M	BC_A	AU	YES	BC_A_GIRLS_AU
13	ASE - AEROSPACE ENGINEERING	41169	50488030063	MUNI SUSHMA SWARAJ	MUNI SIMHACHALAM	CAT A	F	BC_D	AU	NO	BC_D_GEN_AU
14	ASE - AEROSPACE ENGINEERING	39990	50366010039	KOLLIPALLI KRANTHI KUMAR	KOLLIPALLI VIJAY KUMAR	CAT A	M	OC	AU	YES	EWS_GEN_AU
15	ASE - AEROSPACE ENGINEERING	77269	50975030099	ITTADI ABHILASHA	ITTADI RAVI	CAT A	F	SC	AU	YES	SC_GIRLS_AU

S. No	BRANCH	RANK	HT.NO.	CANDIDATE NAME	FNAME	ADMISSION CATEGORY	M/ F	CASTE CAT.	REG.	FEE REIMBURSEMENT	ALLOTTED CATEGORY
16	ASE - AEROSPACE ENGINEERING	34382	5047802005	ALLAGADDA VENKATARA RANGA RADESH	ALLAGADDA VENKATESWARLU	CAT A	M	OC	AU	YES	EWS_GEN_AU
17	ASE - AEROSPACE ENGINEERING	34664	50569010043	TALLAPAREDDY MOUNIKA	TALLAPAREDDY SOMIREDDY	CAT A	F	OC	AU	YES	EWS_GIRLS_AU
18	ASE - AEROSPACE ENGINEERING	47771	50879020090	KAKARLA VENKATEMANTH	KAKARLA KRISHNA MURTHY	CAT A	M	BC_D	AU	YES	BC_D_GEN_AU
19	ASE - AEROSPACE ENGINEERING	66271	50990030018	KOTTAPALLI THARUN SRI RAM	KOTTAPALLI VENKATRAO	CAT A	M	BC_B	AU	YES	BC_B_GEN_AU
20	ASE - AEROSPACE ENGINEERING	108333	50270050016	BANAVATHU KRISHNA MOHAN	SRINU	CAT A	M	ST	AU	YES	ST_GEN_AU
21	ASE - AEROSPACE ENGINEERING	120871	50464040108	MOPIDEVI SRI BIMBI SARIKA	MOPIDEVI NAGA RAJU	CAT A	F	BC_A	AU	YES	BC_A_GIRLS_AU
22	ASE - AEROSPACE ENGINEERING	131261	50670040207	TALAMALA NITHYAPRIYA	TALAMALA VARGEES	CAT A	F	SC	AU	YES	ST_GIRLS_AU
23	ASE - AEROSPACE ENGINEERING	46314	50770050223	KOTTURU SUBHASH	KOTTURU VENKATESWARA RAO	CAT A	M	SC	AU	YES	SC_GEN_AU
24	ASE - AEROSPACE ENGINEERING	62920	50465010122	GUMMA VENKATESWARLU	GUMMA SRINIVASARAO	CAT A	M	BC_D	AU	YES	BC_D_GIRLS_AU
25	ASE - AEROSPACE ENGINEERING	100265	50170020314	UPPUTHOLLA DEVI NARASIMHA SWAMY	UPPUTHOLLA NAGA RAJU	CAT A	M	BC_A	AU	NO	BC_A_GIRLS_AU
26	ASE - AEROSPACE ENGINEERING	47907	50265040163	MAMIDI GEORGE BABLU RATHNAKAR	MAMIDI SURESH BABU	CAT A	M	SC	AU	NO	SC_GEN_AU
27	ASE - AEROSPACE ENGINEERING	79532	50370050125	KOTHAPALLI VENU HARSHITH	KOTHAPALLI SIVA PRASAD	CAT A	M	BC_A	AU	YES	BC_A_GEN_AU
28	ASE - AEROSPACE ENGINEERING	85109	50170040093	BANDI CHATHURYA VARMA	B TILAK VARMA	CAT A	F	SC	AU	YES	SC_GEN_AU
29	ASE - AEROSPACE ENGINEERING	34003	50961020087	CHEKKA KRISHNA LIKHIL	CHEKKA KANAKABABU	CAT A	M	BC_A	AU	YES	BC_A_GEN_UR
30	ASE - AEROSPACE ENGINEERING	10352	50451020078	SRISAILAM NIVAS	SRISAILAM ADI NARAYANA	CAT A	M	BC_B	SVU	YES	OC_GEN_UR
31	ASE - AEROSPACE ENGINEERING	54848	50268010033	GARINAPUDI BHAVANA	GARINAPUDI TIRUPATHIRAO	CAT A	F	OC	AU	YES	OC_PHO_GEN_AU
32	ASE - AEROSPACE ENGINEERING	20025	50292010261	UPPULURI HARSHAKUMAR	UPPULURI SATYANARAYANA	CAT A	M	OC	AU	YES	OC_GEN_AU

S. No	BRANCH	RANK	HT.NO.	CANDIDATE NAME	FNAME	ADMISSION CATEGORY	M/ F	CASTE CAT.	REG.	FEE REIMBURSEMENT	ALLOTTED CATEGORY
33	ASE - AEROSPACE ENGINEERING	62849	50192010163	PANAGANTI LIKHITH VARUN	PANAGANTI VENKATA SATYANARAYANA	CAT A	M	BC_B	AU	YES	BC_B_GEN_AU
34	ASE - AEROSPACE ENGINEERING	21432	50364050238	MARRIPALEM VENKATA VINAY	MARRIPALEM SAMBASIVARAO	CAT A	M	BC_A	AU	YES	BC_A_GEN_AU
35	ASE - AEROSPACE ENGINEERING	14128	50798010617	USHIGARISAI SANJAY VARDHAN	USHIGARI YADAGIRI	CAT A	M	BC_D	OU	YES	BC_D_GEN_UR
36	ASE - AEROSPACE ENGINEERING	76820	50177010081	PRAGADABHARGAV	PRAGADA SRIHARI	CAT A	M	BC_B	AU	YES	BC_A_GIRLS_AU
37	ASE - AEROSPACE ENGINEERING	32385	50270040224	SHAIK SAHITHI SAFIYA	SREENIVAS	CAT A	F	BC_B	AU	NO	OC_GIRLS_AU
38	ASE - AEROSPACE ENGINEERING	105862	50664070224	TADIBOINA GANGADHAR	TADIBOINA VENKATESWARLU	CAT A	M	BC_D	AU	YES	BC_D_PHV_GEN_AU
39	ASE - AEROSPACE ENGINEERING	26793	51089010104	AMPOLU VIKRAM GANGADHAR	AMPOLU AJAY BABU	CAT A	M	BC_A	AU	YES	OC_GEN_AU
40	ASE - AEROSPACE ENGINEERING	31446	50570030042	MANIKONDA SARWANI	MANIKONDA LAKSHMI NARASIMHAMURTHI	CAT A	F	OC	AU	NO	OC_GIRLS_AU
41	ASE - AEROSPACE ENGINEERING	73929	50665050073	CHALLA ANOSH KUMAR	PRASAD	CAT A	M	BC_A	AU	YES	BC_A_GEN_AU
42	ASE - AEROSPACE ENGINEERING	45270	50668010037	MARREDDY CHAITANYA GREESHMA	MARREDDY MADHU SUDHANAREDDY	CAT A	F	OC	AU	YES	OC_GIRLS_UR
43	ASE - AEROSPACE ENGINEERING	49042	50370020088	MUNNANGI BHAVYA SREE	MUNNANGI SRINIVAS	CAT A	F	BC_A	AU	YES	BC_A_GEN_AU
44	ASE - AEROSPACE ENGINEERING	95784	50770020328	RENTIKOTA RAMANARAJU	RENTIKOTA TAVITI NAIDU	CAT A	M	BC_D	AU	YES	BC_D_GIRLS_AU
45	ASE - AEROSPACE ENGINEERING	62766	50464020110	ANAGANI RAGHURAM	ANAGANI SRINIVASARAO	CAT A	M	BC_B	AU	YES	BC_B_GEN_AU
46	AID - ARTIFICIAL INTELLIGENCE AND DATA SCIENCE	23457	50988020116	TAMMIREDDI SAI	TAMMIREDDI VENKATI	CAT A	M	BC_D	AU	YES	BC_D_GEN_AU
47	AID - ARTIFICIAL INTELLIGENCE AND DATA SCIENCE	75260	50168010056	KATHULA JAITHRA	KATHULA KISHORE KUMAR	CAT A	M	SC	AU	YES	ST_GEN_AU

S. No	BRANCH	RANK	HT.NO.	CANDIDATE NAME	FNAME	ADMISSION CATEGORY	M/ F	CASTE CAT.	REG.	FEE REIMBURSEMENT	ALLOTTED CATEGORY
48	AID - ARTIFICIAL INTELLIGENCE AND DATA SCIENCE	36129	50170020259	KAJA VENKATA LAKSHMI DURGA	KAJA LAKSHMAN UDU	CAT A	F	BC_A	AU	YES	BC_A_GIRLS_AU
49	AID - ARTIFICIAL INTELLIGENCE AND DATA SCIENCE	26567	50988020128	KOTA VIDYA SIVA SAGAR	KOTA CHINNAN NAIDU	CAT A	M	BC_D	AU	YES	BC_D_GEN_AU
50	AID - ARTIFICIAL INTELLIGENCE AND DATA SCIENCE	72869	50368010099	RAMAKURI RANADHEER	RAMAKURI NAGARAJU	CAT A	M	SC	AU	YES	ST_GEN_AU
51	AID - ARTIFICIAL INTELLIGENCE AND DATA SCIENCE	27706	50666010148	MURARI NAGA SRAVAN KUMAR	MURARI PANDU RANGA RAO	CAT A	M	BC_B	AU	YES	BC_B_GEN_UR
52	AID - ARTIFICIAL INTELLIGENCE AND DATA SCIENCE	14962	50764050166	PALAGIRI PAVANI	PALAGIRI VENKATANA RAYANAREDDY	CAT A	F	OC	AU	YES	OC_GIRLS_AU
53	AID - ARTIFICIAL INTELLIGENCE AND DATA SCIENCE	18950	50864050122	CHINTHA SRUJITH	CHINTHA SAIDULU	CAT A	M	OC	AU	YES	EWS_GEN_AU
54	AID - ARTIFICIAL INTELLIGENCE AND DATA SCIENCE	11681	50864020075	MULPURI SAI VARUN	MULPURI SRINIVASA RAO	CAT A	M	OC	AU	YES	EWS_GEN_UR
55	AID - ARTIFICIAL INTELLIGENCE AND DATA SCIENCE	57430	50970030216	SHAIK NAGUL SHAREEF	SHAIK JAKIR HUSEN	CAT A	M	BC_E	AU	YES	BC_E_GEN_AU
56	AID - ARTIFICIAL INTELLIGENCE AND DATA SCIENCE	16287	51089020122	BOLISETTI AKHILESWAR	BOLISETTI AJAY KUMAR	CAT A	M	OC	AU	YES	OC_GEN_AU
57	AID - ARTIFICIAL INTELLIGENCE AND DATA SCIENCE	70198	50170020295	REPUDI RAJESH	REPUDI ASEERVADAM	CAT A	M	SC	AU	YES	SC_PHH_GEN_AU
58	AID - ARTIFICIAL INTELLIGENCE AND DATA SCIENCE	25607	50470030023	PENUMALA CRESCENS	PENUMALA MOHAN RAO	CAT A	M	SC	AU	YES	SC_GIRLS_AU



S. No	BRANCH	RANK	HT.NO.	CANDIDATE NAME	FNAME	ADMISSION CATEGORY	M/ F	CASTE CAT.	REG.	FEE REIMBURSEMENT	ALLOTTED CATEGORY
59	AID - ARTIFICIAL INTELLIGENCE AND DATA SCIENCE	73543	50470030330	KOMARAVALLI ASHMITHA	KOMARAVALLI JAYAKUMAR	CAT A	F	SC	AU	NO	SC_GIRLS_AU
60	AID - ARTIFICIAL INTELLIGENCE AND DATA SCIENCE	20515	50290030095	CHINTAJYOTHI	CHINTASUBBA RAO	CAT A	F	BC_D	AU	YES	BC_D_GEN_AU
61	AID - ARTIFICIAL INTELLIGENCE AND DATA SCIENCE	75153	50770030215	NEMALI PRAVEEN KUMAR	RATNA BABU	CAT A	M	SC	AU	NO	ST_GEN_AU
62	AID - ARTIFICIAL INTELLIGENCE AND DATA SCIENCE	11732	50279040149	REDDY SREE KEERTHI	REDDY RAGHUNADHA REDDY	CAT A	F	OC	AU	YES	OC_GIRLS_UR
63	AID - ARTIFICIAL INTELLIGENCE AND DATA SCIENCE	24731	50468010026	PADALAHIMA	PADALAMA HINDRANATH	CAT A	F	BC_D	AU	NO	BC_D_GIRLS_AU
64	AID - ARTIFICIAL INTELLIGENCE AND DATA SCIENCE	25393	50970030008	SHAIK SUHANA BEGUM	SHAIK SIDDIAH	CAT A	F	BC_B	AU	NO	BC_B_GEN_UR
65	AID - ARTIFICIAL INTELLIGENCE AND DATA SCIENCE	28176	50870050049	PEKETI NAVEEN	PEKETI MANIKYARAO	CAT A	M	BC_A	AU	YES	BC_A_GEN_AU
66	AID - ARTIFICIAL INTELLIGENCE AND DATA SCIENCE	28290	50570040120	GAGAN SIDDARTHA GIDUTHURI	SRINIKUMAR GIDUTHURI	CAT A	M	BC_B	AU	YES	BC_B_GEN_AU
67	AID - ARTIFICIAL INTELLIGENCE AND DATA SCIENCE	23250	50670050068	VEMULA JAYARAMARAO	VEMULACHINA VENKATESWARARAO	CAT A	M	BC_A	AU	NO	BC_A_GEN_AU
68	AID - ARTIFICIAL INTELLIGENCE AND DATA SCIENCE	26500	50869010043	KOMATI LOHITH KUMAR	KOMATI CHINNA NARASIMHARAO	CAT A	M	BC_D	AU	YES	BC_D_GEN_AU
69	AID - ARTIFICIAL INTELLIGENCE AND DATA SCIENCE	30205	50868010041	GANDRAMANASA	GANDRA APPIREDDY	CAT A	F	OC	AU	YES	EWS_GIRLS_AU

S. No	BRANCH	RANK	HT.NO.	CANDIDATE NAME	FNAME	ADMISSION CATEGORY	M/ F	CASTE CAT.	REG.	FEE REIMBURSEMENT	ALLOTTED CATEGORY
70	AID - ARTIFICIAL INTELLIGENCE AND DATA SCIENCE	25466	50970050204	SHAIK MOHAMMAD KAIF	SHAIK JILANI	CAT A	M	BC_E	AU	YES	BC_E_GEN_AU
71	AID - ARTIFICIAL INTELLIGENCE AND DATA SCIENCE	15345	50975020003	GODALA MAHITHA	GODALA MADHUSUDHANA REDDY	CAT A	F	OC	SVU	YES	EWS_GIRLS_UR
72	AID - ARTIFICIAL INTELLIGENCE AND DATA SCIENCE	12959	50464050232	KAMINENI PRADEEP	KAMINENI VEERANJAN EYULU	CAT A	M	OC	AU	YES	OC_GEN_AU
73	AID - ARTIFICIAL INTELLIGENCE AND DATA SCIENCE	17150	50770020237	GARLAPATI VENKATA NAGALAKSHMI HARINI	GARLAPATI VENKATA NAGESWARA RAO	CAT A	F	OC	AU	NO	OC_GIRLS_AU
74	AID - ARTIFICIAL INTELLIGENCE AND DATA SCIENCE	18746	50265030051	MAGULURI KAVITHA	MAGULURI SRINIVASARAO	CAT A	F	OC	AU	YES	EWS_GEN_AU
75	AID - ARTIFICIAL INTELLIGENCE AND DATA SCIENCE	16404	50270050043	KANDULA NIKHIL KUMAR	KANDULA RAMAKRISHNA RAO	CAT A	M	OC	AU	YES	OC_GEN_AU
76	AID - ARTIFICIAL INTELLIGENCE AND DATA SCIENCE	17994	50670020238	SADHVIK REDDY BOMMAREDDY	RAMESH REDDY BOMMAREDDY	CAT A	M	OC	AU	YES	EWS_GEN_AU
77	AID - ARTIFICIAL INTELLIGENCE AND DATA SCIENCE	28383	50270010194	SAMSANI SNEHITHA	SAMSANI VIJAYAKUMAR	CAT A	F	BC_B	AU	NO	BC_B_GEN_AU
78	AID - ARTIFICIAL INTELLIGENCE AND DATA SCIENCE	27463	50381010035	BALLI PAVAN	BALLI PADMALOCHANA	CAT A	M	BC_A	AU	NO	BC_A_GEN_AU
79	AID - ARTIFICIAL INTELLIGENCE AND DATA SCIENCE	15698	50364060068	JAVVAJI DILEEP	JAVVAJI VEERANJAN EYULU	CAT A	M	OC	AU	YES	OC_GEN_AU
80	AID - ARTIFICIAL INTELLIGENCE AND DATA SCIENCE	35415	50868010055	CHINTHA DIVYA	CHINTHA ANANDHARAO	CAT A	F	SC	AU	YES	ST_GEN_UR

S. No	BRANCH	RANK	HT.NO.	CANDIDATE NAME	FNAME	ADMISSION CATEGORY	M/ F	CASTE CAT.	REG.	FEE REIMBURSEMENT	ALLOTTED CATEGORY
81	AID - ARTIFICIAL INTELLIGENCE AND DATA SCIENCE	27857	50970030149	NARAGAM DIVYA	NARAGAM RAMAKRISHNA	CAT A	F	BC_B	AU	YES	BC_B_GIRLS_AU
82	AID - ARTIFICIAL INTELLIGENCE AND DATA SCIENCE	18274	50479030202	NANDIPATI TRINEESHA	NANDIPATI NIRANJAN RAO	CAT A	F	OC	AU	YES	EWS_GIRLS_AU
83	AID - ARTIFICIAL INTELLIGENCE AND DATA SCIENCE	25848	50560020064	VANKA DEVI	VANKA MUTHYALA RAO	CAT A	F	BC_B	AU	YES	BC_B_GEN_AU
84	AID - ARTIFICIAL INTELLIGENCE AND DATA SCIENCE	26859	50170020128	VEMULA VARSHA	VEMULA VARA PRASAD	CAT A	F	BC_B	AU	YES	BC_B_GIRLS_AU
85	AID - ARTIFICIAL INTELLIGENCE AND DATA SCIENCE	26918	50770040091	AVANIGADDA DURGA SANKAR	AVANIGADDA SRINIVASULU	CAT A	M	BC_A	AU	YES	BC_A_GEN_AU
86	AID - ARTIFICIAL INTELLIGENCE AND DATA SCIENCE	11066	50564060002	MYNENI JASWANTH CHOWDARY	MYNENI RAJA RAMESH	CAT A	M	OC	AU	YES	OC_GEN_UR
87	AID - ARTIFICIAL INTELLIGENCE AND DATA SCIENCE	17116	50779020064	PATHURI VIDYA	PATHURI PEDAKAPU	CAT A	F	OC	AU	YES	OC_GIRLS_AU
88	AID - ARTIFICIAL INTELLIGENCE AND DATA SCIENCE	17864	50878020040	KANDULA MOUNIKA	KANDULA VENKATA REDDY	CAT A	F	OC	AU	YES	OC_PHV_GEN_AU
89	AID - ARTIFICIAL INTELLIGENCE AND DATA SCIENCE	19177	50865040049	CHANDRA CHAITANYA	CHANDRA RAJESWARA RAO	CAT A	M	OC	AU	YES	EWS_GEN_AU
90	AID - ARTIFICIAL INTELLIGENCE AND DATA SCIENCE	74463	50969010052	MADUGULA AMANI	MADUGULA KRISHNA	CAT A	F	SC	AU	YES	SC_GIRLS_AU
91	AID - ARTIFICIAL INTELLIGENCE AND DATA SCIENCE	20555	50869010044	KOMATI NAVINDRA	KOMATI DURGAIAH	CAT A	M	BC_D	AU	YES	BC_D_GEN_AU

S. No	BRANCH	RANK	HT.NO.	CANDIDATE NAME	FNAME	ADMISSION CATEGORY	M/ F	CASTE CAT.	REG.	FEE REIMBURSEMENT	ALLOTTED CATEGORY
92	AID - ARTIFICIAL INTELLIGENCE AND DATA SCIENCE	26384	51070030055	ARIVENI DHATHRI SRI LEKHA	ARIVENI SUBBA RAO	CAT A	F	BC_B	AU	YES	BC_B_GEN_AU
93	AID - ARTIFICIAL INTELLIGENCE AND DATA SCIENCE	125254	50370020241	SHAIK BIBI AYESHA	SHAIK MAHABOOB SUBANI	CAT A	F	BC_E	AU	YES	OC_CAP_GIRLS_UR
94	AID - ARTIFICIAL INTELLIGENCE AND DATA SCIENCE	35582	51070050088	VARIKUTI SRI SHANTH	VARIKUTI BRAHMA NAIDU	CAT A	M	SC	AU	YES	SC_GEN_UR
95	AID - ARTIFICIAL INTELLIGENCE AND DATA SCIENCE	73197	50370030337	TANGELL AMUDI PALLAVI	KOTESWARA RAO	CAT A	F	SC	AU	YES	SC_GIRLS_AU
96	AID - ARTIFICIAL INTELLIGENCE AND DATA SCIENCE	32156	50768010120	VALLEPU RAJESH	VALLEPU VENKATESWARARAO	CAT A	M	BC_A	AU	YES	BC_A_GEN_AU
97	AID - ARTIFICIAL INTELLIGENCE AND DATA SCIENCE	16965	50370050092	AMARANA VARSHINI	AMARANA SURESH BABU	CAT A	F	BC_D	AU	YES	BC_D_GIRLS_UR
98	AID - ARTIFICIAL INTELLIGENCE AND DATA SCIENCE	16086	50265040006	PERAM MAHESWARA REDDY	PERAM VENKATA SUBBA REDDY	CAT A	M	OC	AU	YES	OC_GEN_AU
99	AID - ARTIFICIAL INTELLIGENCE AND DATA SCIENCE	42641	50270010062	SHAIK KAREEM	SK SALEEM	CAT A	M	BC_E	AU	YES	BC_E_GEN_AU
100	AID - ARTIFICIAL INTELLIGENCE AND DATA SCIENCE	13825	50368010031	KOTHAGUNDLA GEETHA RAMYA	KOTHAGUNDLA PRASAD	CAT A	F	OC	AU	YES	OC_GIRLS_AU
101	AID - ARTIFICIAL INTELLIGENCE AND DATA SCIENCE	30586	50990020025	VANGAPANDU NAGA SAI GAYATRI	VANGAPANDU VENKATA SATYANARAYANA	CAT A	F	BC_D	AU	YES	BC_D_GIRLS_AU
102	AID - ARTIFICIAL INTELLIGENCE AND DATA SCIENCE	43836	50270010004	BODDU MUKESH	BODDU SOMAIAH	CAT A	M	SC	AU	NO	SC_GEN_AU

S. No	BRANCH	RANK	HT.NO.	CANDIDATE NAME	FNAME	ADMISSION CATEGORY	M/ F	CASTE CAT.	REG.	FEE REIMBURSEMENT	ALLOTTED CATEGORY
103	AID - ARTIFICIAL INTELLIGENCE AND DATA SCIENCE	69762	50177010208	ATHANTI VIJAY CHAND	ATHANTI VIJAY KUMAR	CAT A	M	SC	AU	NO	SC_GEN_AU
104	AID - ARTIFICIAL INTELLIGENCE AND DATA SCIENCE	70020	50968010081	MURUDUDDI SANJAY	MURUDUDDI VENKATARA TNAM	CAT A	M	BC_C	AU	YES	BC_C_CAP_GEN_UR
105	AID - ARTIFICIAL INTELLIGENCE AND DATA SCIENCE	33569	50870050185	KOKKILIGADDA HIMABINDU	KOKKILIGADDA SRIKANTH	CAT A	F	SC	OU	YES	SC_GEN_UR
106	AID - ARTIFICIAL INTELLIGENCE AND DATA SCIENCE	69597	50170050071	DANGATLA BHANUSRI	DANGATLA RAMESH	CAT A	F	SC	AU	YES	SC_GIRLS_AU
107	AID - ARTIFICIAL INTELLIGENCE AND DATA SCIENCE	35329	51070040172	MOHAMMAD WASEEM AKBAR	MOHAMMAD MASTAN	CAT A	M	BC_E	AU	YES	BC_E_GEN_AU
108	AID - ARTIFICIAL INTELLIGENCE AND DATA SCIENCE	22443	50490020042	SOLA NEERAJA	SOLA ANJANEYULU	CAT A	F	BC_D	AU	YES	BC_D_GIRLS_UR
109	AID - ARTIFICIAL INTELLIGENCE AND DATA SCIENCE	15505	50170010321	GINJUPALLI NITIN SAI	GINJUPALLI RAMA KRISHNA	CAT A	M	OC	AU	YES	OC_GEN_AU
110	AID - ARTIFICIAL INTELLIGENCE AND DATA SCIENCE	15542	50865010004	MARELLA GAYATHRI	MARELLA VENKATA REDDY	CAT A	F	OC	AU	YES	OC_GIRLS_AU
111	AID - ARTIFICIAL INTELLIGENCE AND DATA SCIENCE	25363	50970030065	YAJVARAPU JASWANTH	YAJVARAPU NAGENDRA VARAPRASAD	CAT A	M	BC_D	AU	YES	BC_D_GEN_AU
112	AID - ARTIFICIAL INTELLIGENCE AND DATA SCIENCE	16062	50792010068	SUNKARAUJWAL	SUNKARA LAKSHMANA SWAMY	CAT A	M	OC	AU	NO	OC_GEN_AU
113	AID - ARTIFICIAL INTELLIGENCE AND DATA SCIENCE	28835	50164060040	YAKKALABALA MAHANTH	YAKKALA SIVA KUMAR	CAT A	M	BC_B	AU	YES	BC_B_GEN_AU

S. No	BRANCH	RANK	HT.NO.	CANDIDATE NAME	FNAME	ADMISSION CATEGORY	M/ F	CASTE CAT.	REG.	FEE REIMBURSEMENT	ALLOTTED CATEGORY
114	AID - ARTIFICIAL INTELLIGENCE AND DATA SCIENCE	17258	51065040107	JAKKI REDDY TRIVENI	SRI RAMIREDDY	CAT A	F	OC	AU	YES	OC_GIRLS_AU
115	AID - ARTIFICIAL INTELLIGENCE AND DATA SCIENCE	18665	50579010176	VEERAPANENI GANESH	VEERAPANE NI KESAI AH	CAT A	M	OC	AU	YES	OC_SG_GEN_AU(0)
116	AID - ARTIFICIAL INTELLIGENCE AND DATA SCIENCE	26004	50170030341	YALLA PRASANTH	YALLA SASIBHUSHAN RAO	CAT A	M	BC_D	AU	NO	BC_D_GEN_AU
117	AID - ARTIFICIAL INTELLIGENCE AND DATA SCIENCE	12009	50670020181	SHAIK CHANDINI	SHAIK MASTAN	CAT A	F	BC_E	AU	YES	OC_GIRLS_AU
118	AID - ARTIFICIAL INTELLIGENCE AND DATA SCIENCE	17306	50470020312	PALLELAPATI GEETHIKA	PALLELAPATI KORIVI SWAMY	CAT A	F	OC	AU	YES	EWS_GIRLS_AU
119	AID - ARTIFICIAL INTELLIGENCE AND DATA SCIENCE	54190	50370030083	KODURU DHANYA SRI	KODURU SOMESWARA RAO	CAT A	F	BC_A	AU	YES	BC_A_GIRLS_AU
120	AID - ARTIFICIAL INTELLIGENCE AND DATA SCIENCE	69700	50890010078	DUKKIPATI SANDEEP	DUKKIPATI RAJENDRA PRASAD	CAT A	M	SC	AU	NO	SC_GEN_AU
121	AID - ARTIFICIAL INTELLIGENCE AND DATA SCIENCE	21094	50379010194	NALLURI MANISHA	NALLURI VENKATESWARLU	CAT A	F	OC	AU	YES	OC_GIRLS_AU
122	AID - ARTIFICIAL INTELLIGENCE AND DATA SCIENCE	28578	50570020241	VITTAMSETTI POOJESH	VITTAMSETTI NAGARAJA KUMAR	CAT A	M	BC_B	AU	YES	BC_B_GEN_AU
123	AID - ARTIFICIAL INTELLIGENCE AND DATA SCIENCE	11887	50779030145	NIDAMANURI BHANU TEJA	NIDAMANURI NARASIMHARAO	CAT A	M	OC	AU	YES	OC_GEN_UR
124	AID - ARTIFICIAL INTELLIGENCE AND DATA SCIENCE	41169	50470020137	MIRAPA DILEPKUMAR	MIRAPA SRINU	CAT A	M	SC	AU	YES	SC_GEN_AU

S. No	BRANCH	RANK	HT.NO.	CANDIDATE NAME	FNAME	ADMISSION CATEGORY	M/ F	CASTE CAT.	REG.	FEE REIMBURSEMENT	ALLOTTED CATEGORY
125	AID - ARTIFICIAL INTELLIGENCE AND DATA SCIENCE	43952	51070020146	BHEDAM PAVAN KUMAR	BHEDAM VENKATESWARLU	CAT A	M	SC	AU	YES	SC_GEN_AU
126	AID - ARTIFICIAL INTELLIGENCE AND DATA SCIENCE	56509	50770020226	SHAIK MUBEEN AHMAD	SHAIK NANNEMIYA	CAT A	M	BC_E	AU	YES	BC_E_GEN_AU
127	AID - ARTIFICIAL INTELLIGENCE AND DATA SCIENCE	15766	50968010005	PAKALAPATI KULADEEP SAI	PAKALAPATI SRINIVASARAO	CAT A	M	OC	AU	NO	OC_GEN_AU
128	AID - ARTIFICIAL INTELLIGENCE AND DATA SCIENCE	28923	50690010112	THALAM JAYA DHARANI	THALAM SUBRAHMANNYESWARARAO	CAT A	F	BC_B	AU	YES	BC_B_GIRLS_AU
129	AID - ARTIFICIAL INTELLIGENCE AND DATA SCIENCE	31114	50170030278	BASAVABOYINA SAI KEERTHI	BASAVABOYINA NAGARAJU	CAT A	F	BC_D	AU	YES	BC_D_GIRLS_AU
130	AID - ARTIFICIAL INTELLIGENCE AND DATA SCIENCE	13599	50464030005	PALAKOLLU AMARNATH REDDY	PALAKOLLU VIJAYABHASKAR REDDY	CAT A	M	OC	AU	YES	EWS_GEN_AU
131	AID - ARTIFICIAL INTELLIGENCE AND DATA SCIENCE	21116	50770020030	MOHAMMAD SAMEER	MOHAMMAD GALIB SHAHID	CAT A	M	BC_E	AU	YES	BC_E_GEN_AU
132	AID - ARTIFICIAL INTELLIGENCE AND DATA SCIENCE	133288	50670030293	BISAI RESHMA	BISAI KRISHNA	CAT A	F	ST	AU	YES	ST_NCC_GIRLS_AU
133	AID - ARTIFICIAL INTELLIGENCE AND DATA SCIENCE	31596	50270010291	BATTULASAI DURGARAO	BATTULA VENKATARAMANA	CAT A	M	BC_B	AU	YES	BC_B_GEN_AU
134	AID - ARTIFICIAL INTELLIGENCE AND DATA SCIENCE	16378	50170020313	NALLURU VENKATH HEMANTH REDDY	NALLURU GOVINDA SUDHAKAR REDDY	CAT A	M	OC	AU	YES	OC_GEN_AU
135	AID - ARTIFICIAL INTELLIGENCE AND DATA SCIENCE	19392	50170040126	THALLASWAPNA	THALLA MADHAVAREDDY	CAT A	F	OC	AU	YES	EWS_GEN_AU

S. No	BRANCH	RANK	HT.NO.	CANDIDATE NAME	FNAME	ADMISSION CATEGORY	M/ F	CASTE CAT.	REG.	FEE REIMBURSEMENT	ALLOTTED CATEGORY
136	AID - ARTIFICIAL INTELLIGENCE AND DATA SCIENCE	40994	50870020258	NUNNAM AKHIL	PAPA RAO	CAT A	M	SC	AU	YES	SC_GEN_AU
137	AID - ARTIFICIAL INTELLIGENCE AND DATA SCIENCE	19061	50164060131	KURMALA PRADEEP GUPTA	KURMALA AMARA LINGESWARA GUPTA	CAT A	M	OC	AU	YES	EWS_GEN_AU
138	CIV - CIVIL ENGINEERING	116483	50770020280	POTHARLANKA SRIKANTH	POTHARLANKA SRINIVASARAO	CAT A	M	BC_A	AU	YES	BC_A_GEN_UR
139	CIV - CIVIL ENGINEERING	61444	50465030051	POLEBOYINA VEERA KUMAR	POLEBOYINA CHINNA BRAHMAIAH	CAT A	M	BC_D	AU	YES	BC_D_GEN_AU
140	CIV - CIVIL ENGINEERING	89919	51079020166	PATHIPATI CHANDRA SEKHAR	PATHIPATI VENKATARAO	CAT A	M	BC_A	AU	YES	BC_A_GEN_AU
141	CIV - CIVIL ENGINEERING	134194	50568010025	BILUGUDISAI ADITHYA	BILUGUDI PRAKASARAO	CAT A	M	SC	AU	YES	SC_GIRLS_AU
142	CIV - CIVIL ENGINEERING	101531	50370030043	CHALLA NARENDRA	CHALLA BABU RAO	CAT A	M	SC	OU	YES	SC_GEN_UR
143	CIV - CIVIL ENGINEERING	104536	50468010040	PALANKI SREEJA	PALANKI SRINIVASARAO	CAT A	F	OC	AU	YES	EWS_GEN_AU
144	CIV - CIVIL ENGINEERING	94102	50588020244	TONANGISAI	TONANGI SURISATYAM	CAT A	M	BC_D	AU	YES	BC_C_GIRLS_AU
145	CIV - CIVIL ENGINEERING	85676	50270050100	VALLAPUDASU JOSHUA	VALLAPUDASU RAJASEKHAR	CAT A	M	SC	AU	NO	SC_GEN_AU
146	CIV - CIVIL ENGINEERING	116711	50788020168	SAMBANGI SYAM SUNDER RAO	SIMHACHALAM	CAT A	M	BC_D	AU	YES	BC_D_GEN_AU
147	CIV - CIVIL ENGINEERING	86302	50565050040	TELUKUTLA SRINIVASA REDDY	TELUKUTLA RAMANA REDDY	CAT A	M	OC	AU	YES	BC_A_GEN_AU
148	CIV - CIVIL ENGINEERING	95544	50269010094	BANAVATHU JYOTHI	BANAVATHU JAMALAYYA	CAT A	F	ST	AU	YES	ST_GEN_AU
149	CIV - CIVIL ENGINEERING	131149	50568010031	KUKKAMALLA RAMYA	KUKKAMALLA MERI DASU	CAT A	F	SC	AU	YES	SC_GIRLS_AU
150	CIV - CIVIL ENGINEERING	80119	50380010139	PALAVALASA HARISH	PALAVALASA SURYARAO	CAT A	M	BC_D	AU	YES	BC_B_NCC_GEN_AU
151	CIV - CIVIL ENGINEERING	66872	50275030085	CHEJARLA INDRA SENA REDDY	CHEJARLA KRISHNA REDDY	CAT A	M	OC	SVU	YES	OC_CAP_GEN_UR
152	CIV - CIVIL ENGINEERING	92160	50490030114	DULAM JAHNAVI	DULAM GOVARDHANASIAM	CAT A	F	OC	AU	NO	EWS_GEN_UR
153	CIV - CIVIL ENGINEERING	98608	50870030215	YERNENI LAVANYA	YERNENI RAVI CHANDRA	CAT A	F	OC	AU	YES	EWS_GIRLS_AU
154	CIV - CIVIL ENGINEERING	106628	50168010006	SUNKARAPAVAN SAI	SUNKARA RAMESH	CAT A	M	BC_B	AU	YES	BC_B_GEN_AU



S. No	BRANCH	RANK	HT.NO.	CANDIDATE NAME	FNAME	ADMISSION CATEGORY	M/ F	CASTE CAT.	REG.	FEE REIMBURSEMENT	ALLOTTED CATEGORY
155	CIV - CIVIL ENGINEERING	88663	5026801008	GAJJALATEJASWINI	GAJJALAMOHANACHARY	CAT A	F	BC_B	AU	YES	BC_B_GEN_AU
156	CIV - CIVIL ENGINEERING	108855	50968010125	KALAKANTI SRAVANI	KALAKANTI KRISHNA	CAT A	F	BC_D	AU	YES	BC_D_GIRLS_AU
157	CIV - CIVIL ENGINEERING	95784	50770030208	YAMPALAPAVAN KUMAR	YAMPALADAMODARARAO	CAT A	M	OC	AU	YES	SC_GEN_AU
158	CIV - CIVIL ENGINEERING	131289	50869010040	JINUGUPRASANTH KUMAR	JINUGUVENKATESWARARAO	CAT A	M	SC	AU	YES	SC_GIRLS_AU
159	CIV - CIVIL ENGINEERING	102083	50386050186	MUDDADA PAVAN GOPI NAIDU	MUDDADAGOPI	CAT A	M	BC_D	AU	YES	BC_B_GEN_AU
160	CIV - CIVIL ENGINEERING	81162	50890010114	MANGALAGIRI ANAND	MANGALAGIRI HARI BABU	CAT A	M	SC	AU	YES	SC_GEN_UR
161	CIV - CIVIL ENGINEERING	123392	50478020051	RAJARAPU VENKATASHESHAIAH	RAJARAPUVENKATASUBBAIAH	CAT A	M	BC_B	AU	YES	BC_B_GEN_AU
162	CIV - CIVIL ENGINEERING	66209	50368010008	BHUKYANAGARAJU	BHUKYADURGARAO	CAT A	M	ST	AU	YES	SC_GEN_AU
163	CIV - CIVIL ENGINEERING	126923	50864030002	MERIGASUKAVENDRA KIRAN	MERIGASRINIVASARAO	CAT A	M	SC	AU	YES	SC_GEN_AU
164	CIV - CIVIL ENGINEERING	103000	50368010038	KOLA PRASANNA LAKSHMI	KOLASATYANARAYANA	CAT A	F	OC	AU	YES	BC_B_GIRLS_AU
165	CIV - CIVIL ENGINEERING	129476	50570040033	PONUGUMATI ADARSH KUMAR	PONUGUMATISURESH	CAT A	M	SC	AU	YES	SC_GEN_AU
166	CIV - CIVIL ENGINEERING	127867	51068010065	BHAROTHU HARISH NAYAK	BHAROTHUCHINNI	CAT A	M	ST	AU	YES	BC_E_GEN_AU
167	CIV - CIVIL ENGINEERING	117975	50568010087	MALLAMPALLI KARTHIKEYA	MALLAMPALLI NARASIMHARAO	CAT A	M	BC_A	AU	NO	BC_A_GEN_AU
168	CIV - CIVIL ENGINEERING	118556	50868010102	BANAVATHU VENKATAKISHORE	BANAVATHUBULLI BABU	CAT A	M	ST	AU	YES	ST_GEN_AU
169	CIV - CIVIL ENGINEERING	131968	50668010143	PANEM VICTOR	VENKATARTNAM	CAT A	M	SC	AU	YES	SC_GEN_AU
170	CIV - CIVIL ENGINEERING	95415	50768010094	CHITIMADA DIVYA TEJA	CHITIMADAGOPALIAH	CAT A	F	BC_B	AU	YES	BC_B_GIRLS_AU
171	CIV - CIVIL ENGINEERING	128213	50468010126	KOTA AKSHAYA	KOTABENERJI	CAT A	F	SC	AU	YES	SC_GIRLS_UR
172	CIV - CIVIL ENGINEERING	102608	50765050028	SHAIK MASOOD	MANSOOR AHMED	CAT A	M	BC_E	AU	YES	BC_E_GEN_AU
173	CSE - COMPUTER SCIENCE AND ENGINEERING	22190	51065040020	BALLAGIRI KAVYA	BALLAGIRIBUJIBABU	CAT A	F	BC_A	AU	YES	BC_A_GIRLS_AU

S. No	BRANCH	RANK	HT.NO.	CANDIDATE NAME	FNAME	ADMISSION CATEGORY	M/ F	CASTE CAT.	REG.	FEE REIMBURSEMENT	ALLOTTED CATEGORY
174	CSE - COMPUTER SCIENCE AND ENGINEERING	16803	50868010151	MEKALA SWATHI	MEKALA MALLESWARARAO	CAT A	F	BC_A	AU	YES	BC_A_GIRLS_AU
175	CSE - COMPUTER SCIENCE AND ENGINEERING	17334	51069010020	JAMALAPURAPU NAVEEN	JAMALAPURAPU ANJANEYULU	CAT A	M	BC_A	AU	YES	BC_A_GEN_AU
176	CSE - COMPUTER SCIENCE AND ENGINEERING	20991	50364080001	THOTA ANJI BABU	THOTA ATCHIAH	CAT A	M	BC_B	AU	YES	BC_B_GEN_AU
177	CSE - COMPUTER SCIENCE AND ENGINEERING	31228	50270010449	BADAMGANTI SWAPNA	BADAMGANTI SUDHAKAR RAO	CAT A	F	SC	AU	YES	SC_GEN_AU
178	CSE - COMPUTER SCIENCE AND ENGINEERING	11309	50470020135	PULUKURY NATHAN EL MIGHTY EPAPHRAS	PULUKURY AMOS	CAT A	M	OC	AU	NO	OC_GEN_AU
179	CSE - COMPUTER SCIENCE AND ENGINEERING	17776	50170030196	VELPURU GOWTHAMI MANASA	DEVI VARA PRASAD	CAT A	F	BC_B	AU	YES	BC_B_GIRLS_AU
180	CSE - COMPUTER SCIENCE AND ENGINEERING	18717	50570020117	CHINTALAPUDI JOSHNA	CHINTALAPUDI SRINIVASARAO	CAT A	F	BC_B	AU	YES	BC_B_GIRLS_AU
181	CSE - COMPUTER SCIENCE AND ENGINEERING	24419	51070030218	YERROJU CHINMAYA LAHARI	YERROJU UMA VENKATA NAGESWARA CHARYULU	CAT A	F	BC_B	AU	YES	BC_B_GIRLS_AU
182	CSE - COMPUTER SCIENCE AND ENGINEERING	12305	51079010052	TEEMARASAI	TEEMARA RANGA RAO	CAT A	M	BC_D	AU	YES	BC_D_GEN_AU
183	CSE - COMPUTER SCIENCE AND ENGINEERING	16245	50570040204	SHAIK SHAREEF	SHAIK MAGBOOL BASHA	CAT A	M	BC_E	AU	YES	BC_E_GEN_AU
184	CSE - COMPUTER SCIENCE AND ENGINEERING	11441	50170030142	JAJULA PUJITHA	JAJULA VEERASWAMY	CAT A	F	BC_D	AU	YES	OC_GIRLS_AU
185	CSE - COMPUTER SCIENCE AND ENGINEERING	17114	50681010067	BHAIRI SONASRI	BHAIRI RAJARAO	CAT A	F	BC_D	AU	YES	BC_D_GIRLS_AU

S. No	BRANCH	RANK	HT.NO.	CANDIDATE NAME	FNAME	ADMISSION CATEGORY	M/ F	CASTE CAT.	REG.	FEE REIMBURSEMENT	ALLOTTED CATEGORY
186	CSE - COMPUTER SCIENCE AND ENGINEERING	31975	50770050073	DEEKOLLU VENKATA HARSHA VARDHAN	DEEKOLLU ANANDA KUMAR	CAT A	M	SC	AU	YES	SC_GEN_AU
187	CSE - COMPUTER SCIENCE AND ENGINEERING	7231	50464050165	KANALA VENKATA LAKSHMI PRASANNA	VENKATA REDDY	CAT A	F	OC	AU	YES	EWS_GIRLS_UR
188	CSE - COMPUTER SCIENCE AND ENGINEERING	22391	50968010020	VELISELLA SRAVANTHI	VELISELLA CHINNAVEE RAIHAH	CAT A	F	SC	AU	YES	SC_GIRLS_AU
189	CSE - COMPUTER SCIENCE AND ENGINEERING	33505	50870020043	DEVARAPALLI BHAVANA JASMINE	DEVARAPALLI SURESH	CAT A	F	SC	AU	YES	SC_PHH_GIRLS_AU
190	CSE - COMPUTER SCIENCE AND ENGINEERING	20979	50664020061	KATHOJU MANOJ	KATHOJU PARASURAMA CHARI	CAT A	M	BC_B	AU	YES	BC_B_GEN_AU
191	CSE - COMPUTER SCIENCE AND ENGINEERING	41407	50970050015	KOYYAGURA SUKUMAR BOSE	KOYYAGURA BOSU BABU	CAT A	M	SC	AU	YES	SC_GEN_AU
192	CSE - COMPUTER SCIENCE AND ENGINEERING	14530	50988030095	JAGGINENI GANESH	JAGGINENI TRINADHA	CAT A	M	BC_D	AU	YES	OC_GEN_AU
193	CSE - COMPUTER SCIENCE AND ENGINEERING	11529	50377010101	DIRISALA CHAITANYA NANDINI	DIRISALA NAGA SRINIVASARAO	CAT A	F	OC	AU	YES	EWS_GIRLS_AU
194	CSE - COMPUTER SCIENCE AND ENGINEERING	45429	50679030029	SHAIK SAIDABASHA	SHAIK RAFI	CAT A	M	BC_E	AU	YES	BC_E_CAP_GEN_UR(0)
195	CSE - COMPUTER SCIENCE AND ENGINEERING	14492	50670020032	ALUGOLU SNEHALATHA	ALUGOLU VENKATESWARA RAO	CAT A	F	BC_A	AU	YES	BC_A_GIRLS_AU
196	CSE - COMPUTER SCIENCE AND ENGINEERING	11736	50268010026	MANIMALA VYASARAMA SURYA KUMAR	MANIMALA ATCHUTARAO	CAT A	M	BC_D	AU	YES	BC_D_GEN_AU
197	CSE - COMPUTER SCIENCE AND ENGINEERING	26505	50168010039	RAPAKA SYAMALA	RAPAKA CHINNA BABU	CAT A	F	SC	AU	YES	SC_GIRLS_AU

S. No	BRANCH	RANK	HT.NO.	CANDIDATE NAME	FNAME	ADMISSION CATEGORY	M/ F	CASTE CAT.	REG.	FEE REIMBURSEMENT	ALLOTTED CATEGORY
198	CSE - COMPUTER SCIENCE AND ENGINEERING	43026	50688030054	LAVANYA KOTTADATTI	KOTTADATTI NARAYANARAO	CAT A	F	BC_D	AU	YES	OC_SG_GEN_AU
199	CSE - COMPUTER SCIENCE AND ENGINEERING	44523	50464070047	KETHAVATH SRAVANIBAI	KETHAVATH BALUNAİK	CAT A	F	ST	AU	YES	ST_GEN_UR
200	CSE - COMPUTER SCIENCE AND ENGINEERING	87682	50368010138	PALTIYA RAMESH	PALTIA HARIBABU	CAT A	M	ST	AU	YES	ST_GEN_AU
201	CSE - COMPUTER SCIENCE AND ENGINEERING	25539	50170020342	NAMBURI PRASANTH	NAMBURI YESUPADAM	CAT A	M	BC_C	AU	YES	BC_C_GEN_AU
202	CSE - COMPUTER SCIENCE AND ENGINEERING	18368	50770050021	IKA SAI KUMAR	IKA ADI NARAYANA	CAT A	M	BC_B	AU	YES	BC_B_GEN_AU
203	CSE - COMPUTER SCIENCE AND ENGINEERING	9285	50468010044	YANDURU NEHA	YANDURU MURALI KRISHNA	CAT A	F	OC	AU	YES	OC_GEN_AU
204	CSE - COMPUTER SCIENCE AND ENGINEERING	12478	50283020019	BOBBARA PARDHASARADHINAIDU	B APPARAO	CAT A	M	BC_D	AU	NO	BC_D_GEN_AU
205	CSE - COMPUTER SCIENCE AND ENGINEERING	11649	50591010003	PATAPALLA GEETHASOWJANYA	PATAPALLA VENKATA SWAMY	CAT A	F	OC	AU	NO	EWS_GEN_AU
206	CSE - COMPUTER SCIENCE AND ENGINEERING	20430	51064090048	THOTA GOPISANKAR	THOTA NARASIMHARAO	CAT A	M	BC_B	AU	YES	BC_B_GEN_AU
207	CSE - COMPUTER SCIENCE AND ENGINEERING	11313	50669010012	KANCHI KEERTHIKA	DAYAKAR	CAT A	F	OC	AU	YES	EWS_GIRLS_AU
208	CSE - COMPUTER SCIENCE AND ENGINEERING	18945	51064060022	YANAMA DALA DURGAM ALLESWARI	YANAMADALA JANAKIRAM AIAH	CAT A	F	BC_B	AU	YES	BC_B_GIRLS_AU
209	CSE - COMPUTER SCIENCE AND ENGINEERING	20798	50177010085	BODDU YASWANTH	BODDU DHEERESWARARAO	CAT A	M	BC_B	AU	YES	BC_B_GEN_AU

S. No	BRANCH	RANK	HT.NO.	CANDIDATE NAME	FNAME	ADMISSION CATEGORY	M/ F	CASTE CAT.	REG.	FEE REIMBURSEMENT	ALLOTTED CATEGORY
210	CSE - COMPUTER SCIENCE AND ENGINEERING	18639	5106403001	KAVULA BINDUSHA	SURESH BABU	CAT A	F	OC	AU	YES	OC_PHV_GIRLS_AU
211	CSE - COMPUTER SCIENCE AND ENGINEERING	8255	51079010075	BOGASA MUDRAM V PAVAN KUMAR REDDY	BOGASAMU DRAM VENKATA RAMI REDDY	CAT A	M	OC	AU	YES	EWS_GEN_UR
212	CSE - COMPUTER SCIENCE AND ENGINEERING	16398	50470030041	KONA LIKHITHA	KONA UMA MAHESWARA RAO	CAT A	F	BC_D	AU	YES	BC_D_GEN_AU
213	CSE - COMPUTER SCIENCE AND ENGINEERING	11519	50479040055	BOGIREDY SAIPRIYA	BOGIREDDY RAMIREDDY	CAT A	F	OC	AU	YES	OC_GEN_AU
214	CSE - COMPUTER SCIENCE AND ENGINEERING	40259	50370020179	BONTU SRAVYA	BONTU KIRAN BABU	CAT A	F	SC	AU	YES	SC_GEN_AU
215	CSE - COMPUTER SCIENCE AND ENGINEERING	35911	51068010078	CHATLA VIJAY KUMAR	CHATLA ARJUN	CAT A	M	SC	AU	YES	SC_GEN_AU
216	CSE - COMPUTER SCIENCE AND ENGINEERING	20806	50668010068	MUDUNURU SUMAGNA	MUDUNURU MANI KUMAR	CAT A	F	SC	AU	NO	SC_GEN_AU
217	CSE - COMPUTER SCIENCE AND ENGINEERING	14676	50368010052	GOLLA AKSHAY	GOLLA BABURAO	CAT A	M	SC	AU	YES	SC_GEN_UR
218	CSE - COMPUTER SCIENCE AND ENGINEERING	10665	50770030149	VEESAM SAI SUJITHA	VEESAM VENKATA HARI PRASAD	CAT A	M	BC_D	AU	YES	OC_GEN_AU
219	CSE - COMPUTER SCIENCE AND ENGINEERING	19170	50470050069	TIPPANI LALITH KUMAR	TIPPANI DURGA RAO	CAT A	M	BC_B	AU	YES	BC_B_GEN_AU
220	CSE - COMPUTER SCIENCE AND ENGINEERING	16191	50568010001	PEDDIREDDY VARSHITHA	PEDDIREDDY SIMHACHALAM	CAT A	F	BC_D	AU	YES	BC_D_GIRLS_AU
221	CSE - COMPUTER SCIENCE AND ENGINEERING	20035	50470020013	VENUTURUMILLI SRI PRAGNA	VENUTURU MILLI SRINIVAS	CAT A	F	BC_B	AU	YES	BC_B_GEN_AU

S. No	BRANCH	RANK	HT.NO.	CANDIDATE NAME	FNAME	ADMISSION CATEGORY	M/ F	CASTE CAT.	REG.	FEE REIMBURSEMENT	ALLOTTED CATEGORY
222	CSE - COMPUTER SCIENCE AND ENGINEERING	14514	5086901006	GUNDALATARUNI	GUNDALASRINIVASARAO	CAT A	F	BC_A	AU	YES	BC_A_GEN_AU
223	CSE - COMPUTER SCIENCE AND ENGINEERING	8592	50768010020	AKULARAJENDRA KUMAR	AKULAVENKATARAVIKUMAR	CAT A	M	OC	AU	YES	EWS_GEN_UR
224	CSE - COMPUTER SCIENCE AND ENGINEERING	15687	50879030029	CHEBROLUSAI BHARGAVI	CHEBROLUVIDYASAGAR	CAT A	F	BC_B	AU	YES	BC_B_GEN_UR
225	CSE - COMPUTER SCIENCE AND ENGINEERING	17635	51066010087	KONATHAM SIVASAI SUBRAHMANYAM	KONATHAMSRIRAMULU	CAT A	M	BC_D	AU	YES	BC_D_GEN_AU
226	CSE - COMPUTER SCIENCE AND ENGINEERING	9174	50364030047	MUTYALASAI KEERTHI	MUTYALAVENGALREDDY	CAT A	F	OC	AU	YES	OC_GIRLS_UR
227	CSE - COMPUTER SCIENCE AND ENGINEERING	14155	50570030022	GANTAMERCY	GANTAISAACVIJAYKUMAR	CAT A	F	BC_C	AU	YES	BC_C_GEN_UR
228	CSE - COMPUTER SCIENCE AND ENGINEERING	16187	50586040005	MARRAPUTEJAPRAKASH	MARRAPUNARAHARI	CAT A	M	BC_D	AU	NO	BC_D_GEN_AU
229	CSE - COMPUTER SCIENCE AND ENGINEERING	129413	50568010011	BANAVATHUSAIMOUNIKA	BANAVATHUANJIAH	CAT A	F	ST	AU	NO	ST_GIRLS_AU
230	CSE - COMPUTER SCIENCE AND ENGINEERING	10588	50860010138	PASALAPUDIKASIVISWESH	PASALAPUDI VEERAPRAKASH	CAT A	M	OC	AU	YES	EWS_GEN_AU
231	CSE - COMPUTER SCIENCE AND ENGINEERING	10638	50779010142	KANDIMALLASRINIVAS	KANDIMALLAVENKATARAMAIAH	CAT A	M	OC	AU	YES	EWS_GEN_AU
232	CSE - COMPUTER SCIENCE AND ENGINEERING	17803	50668010083	BOMMINASRINIVASARAO	BOMMINAVENKATESWARARAO	CAT A	M	BC_B	AU	YES	BC_B_GEN_AU
233	CSE - COMPUTER SCIENCE AND ENGINEERING	23477	50170020057	MOHAMMEDJAFRIN	MOHAMMEDJEELANI	CAT A	F	BC_E	AU	YES	BC_E_GIRLS_AU

S. No	BRANCH	RANK	HT.NO.	CANDIDATE NAME	FNAME	ADMISSION CATEGORY	M/ F	CASTE CAT.	REG.	FEE REIMBURSEMENT	ALLOTTED CATEGORY
234	CSE - COMPUTER SCIENCE AND ENGINEERING	8484	50990030010	SYED ABDUL AZIZ SHAHID	SYED ABDUL WAHAB	CAT A	M	OC	AU	YES	OC_GEN_AU
235	CSE - COMPUTER SCIENCE AND ENGINEERING	20789	50689020032	MOKA JOGENDRA KUMAR	MOKA RAMA RAO	CAT A	M	BC_A	AU	YES	BC_A_GEN_AU
236	CSE - COMPUTER SCIENCE AND ENGINEERING	18761	50568010085	BEKKAM LOHITHA SHRI	BEKKAM RAMBABU	CAT A	F	BC_B	AU	YES	BC_B_GIRLS_AU
237	CSE - COMPUTER SCIENCE AND ENGINEERING	11296	50668010005	VALLEPU VEERENDRA NADH	VALLEPU SRINIVASARAO	CAT A	M	BC_A	AU	NO	OC_GEN_AU
238	CSE - COMPUTER SCIENCE AND ENGINEERING	10667	50770030123	KOTAPATI LAKSHMI NAGA PRASANNA	KOTAPATI GOPAL RAO	CAT A	F	OC	AU	YES	OC_GIRLS_AU
239	CSE - COMPUTER SCIENCE AND ENGINEERING	58775	50170050007	LAGHUVARAPU JYOTHI PRAKASH	LAGHUVARAPU RAVI	CAT A	M	BC_A	AU	YES	BC_A_NCC_GEN_AU
240	CSE - COMPUTER SCIENCE AND ENGINEERING	16405	50970020048	MARRI ROOPANNA	MARRI PRABHAKARARAO	CAT A	F	BC_D	AU	NO	BC_D_GEN_AU
241	CSE - COMPUTER SCIENCE AND ENGINEERING	21295	50370050100	BAYIREDDY MANJUSHA	BAYIREDDY VEERA SWAMY	CAT A	F	SC	AU	NO	SC_GEN_AU
242	CSE - COMPUTER SCIENCE AND ENGINEERING	26951	50870040092	MADUGULA VARA LAKSHMI	MADUGULA RAJESH KUMAR	CAT A	F	SC	AU	YES	SC_GIRLS_AU
243	CSE - COMPUTER SCIENCE AND ENGINEERING	11305	50186010188	LEKKALA PAVAN SAI	LEKKALA ARJUNA	CAT A	M	BC_D	AU	YES	BC_D_GEN_UR
244	CSE - COMPUTER SCIENCE AND ENGINEERING	11286	50765010118	EDARA AVINASH	EDARA HARIBABU	CAT A	M	OC	AU	YES	EWS_GEN_AU
245	CSE - COMPUTER SCIENCE AND ENGINEERING	16362	50170020012	DHANANI JNANA PRASANNA	DHANANI SRINIVASU	CAT A	F	BC_D	AU	YES	BC_D_GIRLS_AU

S. No	BRANCH	RANK	HT.NO.	CANDIDATE NAME	FNAME	ADMISSION CATEGORY	M/ F	CASTE CAT.	REG.	FEE REIMBURSEMENT	ALLOTTED CATEGORY
246	CSE - COMPUTER SCIENCE AND ENGINEERING	11405	51078010039	VARIKUTI SOMA SUNDARA REDDY	VARIKUTI CHANDRA SEKHARA REDDY	CAT A	M	OC	AU	NO	OC_PHO_GEN_AU
247	CSE - COMPUTER SCIENCE AND ENGINEERING	35719	50870040034	BETHAMPUDI USHA SRAVANTHI	BETHAMPUDI SAHADEVU	CAT A	F	SC	AU	YES	SC_GIRLS_AU
248	CSE - COMPUTER SCIENCE AND ENGINEERING	12741	50668010063	PINGALA GANGA BHAVANI	PINGALA RAMI REDDY	CAT A	F	OC	AU	YES	EWS_GIRLS_AU
249	CSE - COMPUTER SCIENCE AND ENGINEERING	13165	50579040018	VUNNAM DEEPTHI	VUNNAM SRINIVASULU	CAT A	F	OC	AU	YES	OC_GIRLS_AU
250	CSE - COMPUTER SCIENCE AND ENGINEERING	4439	50468010038	VEMIREDDY RAVI KRISHNA REDDY	VEMIREDDY SRINIVASA REDDY	CAT A	M	OC	AU	YES	OC_GEN_UR
251	CSE - COMPUTER SCIENCE AND ENGINEERING	17961	50268010014	BORRA VENKATA PRAVEEN	BORRA SRINIVASA RAO	CAT A	M	BC_B	AU	YES	BC_B_GEN_AU
252	CSE - COMPUTER SCIENCE AND ENGINEERING	15808	50667010071	KATTA GAYATHRI	KATTA GANGADHARA RAO	CAT A	F	BC_D	AU	YES	BC_D_GIRLS_AU
253	CSE - COMPUTER SCIENCE AND ENGINEERING	12095	50865030021	MEDAM ANUSHA	MEDAM VENKATA NARAYANA REDDY	CAT A	F	OC	AU	YES	EWS_GIRLS_AU
254	CSE - COMPUTER SCIENCE AND ENGINEERING	11310	50879040042	KILARI SASI KUMAR	KILARI VENKATESWARLU	CAT A	M	OC	AU	YES	EWS_GEN_AU
255	CSE - COMPUTER SCIENCE AND ENGINEERING	18355	50770050094	BATHULA MALYADRI	BATHULA MALAKONDAIAH	CAT A	M	BC_D	AU	YES	BC_D_GEN_AU
256	CSE - COMPUTER SCIENCE AND ENGINEERING	12914	50870020032	JONNADULA MANASA	JONNADULA SAMBASIVA RAO	CAT A	F	BC_B	AU	YES	BC_B_GIRLS_UR
257	CSE - COMPUTER SCIENCE AND ENGINEERING	13046	50369010023	VANTIKA KA KESAVA CHARI	VANTIKA SRINIVASA RAO	CAT A	M	BC_B	AU	YES	BC_B_GEN_UR



S. No	BRANCH	RANK	HT.NO.	CANDIDATE NAME	FNAME	ADMISSION CATEGORY	M/ F	CASTE CAT.	REG.	FEE REIMBURSEMENT	ALLOTTED CATEGORY
258	CSE - COMPUTER SCIENCE AND ENGINEERING	6940	50670030175	PULIMADI VIJAYALAKSHMI	PULIMADDI SRINIVASULU	CAT A	F	BC_A	AU	YES	OC_GEN_UR
259	CSE - COMPUTER SCIENCE AND ENGINEERING	21623	50178020013	SHAIK BASHITHALI	SHAIK KHAJA MOHIDDIN	CAT A	M	BC_E	AU	YES	BC_E_GEN_AU
260	CSE - COMPUTER SCIENCE AND ENGINEERING	74710	50668010132	VANKUDOTHU SAIKUMAR	VANKUDOTHU CHANDRAM	CAT A	M	ST	AU	YES	ST_CAP_GEN_UR
261	CSE - COMPUTER SCIENCE AND ENGINEERING	46610	50279010153	KUDALAOBULESH	KOTINAGULU	CAT A	M	SC	AU	YES	SC_GEN_AU
262	CSE - COMPUTER SCIENCE AND ENGINEERING	104669	50268010059	BANAVATHU VAMSI NAYAK	BANAVATHU BHUJANGARAO	CAT A	M	ST	AU	YES	ST_GEN_AU
263	CSE - COMPUTER SCIENCE AND ENGINEERING	31362	50890010027	MULLANGIRAJU	DAVEEDU MULLANGI	CAT A	M	SC	AU	YES	SC_GEN_AU
264	CSE - COMPUTER SCIENCE AND ENGINEERING	15932	51092010084	POLOTHU ESWAR YADAV	POLOTHU REDDY BABU	CAT A	M	BC_D	AU	YES	BC_D_GEN_AU
265	CSE - COMPUTER SCIENCE AND ENGINEERING	19125	51079010104	GOLLAPOTHU NAVYASRI	GOLLAPOTHU KRISHNA	CAT A	F	BC_A	AU	YES	BC_A_GIRLS_AU
266	CSE - COMPUTER SCIENCE AND ENGINEERING	23622	50570020276	MOHAMMAD ABDUL SAMAD	MOHAMMAD ABDUL RAHMAN	CAT A	M	BC_E	AU	YES	BC_E_GEN_AU
267	CSE - COMPUTER SCIENCE AND ENGINEERING	22858	50796010233	JALARAPU VAISHNAVI	JALARAPU KIRAN	CAT A	F	BC_B	OU	YES	BC_B_GIRLS_UR
268	CSE - COMPUTER SCIENCE AND ENGINEERING	19251	50265010026	SHAIK NAGULUBI	SHAIK RAMJAN VALI	CAT A	F	BC_E	AU	YES	BC_E_GIRLS_UR
269	CSE - COMPUTER SCIENCE AND ENGINEERING	31275	50570020314	LAMU LAKSHMI PRIYANKA	LAMU SESHAGIRI RAO	CAT A	F	SC	AU	YES	SC_GIRLS_AU

S. No	BRANCH	RANK	HT.NO.	CANDIDATE NAME	FNAME	ADMISSION CATEGORY	M/ F	CASTE CAT.	REG.	FEE REIMBURSEMENT	ALLOTTED CATEGORY
270	CSE - COMPUTER SCIENCE AND ENGINEERING	12660	50270020059	MANNAM SAI ANITHA	MANNAM SRINIVASARAO	CAT A	F	OC	AU	YES	OC_GIRLS_AU
271	CSE - COMPUTER SCIENCE AND ENGINEERING	19661	50770040058	SHAIK NAVEED	SHAIK JAVEED	CAT A	M	BC_E	AU	YES	BC_E_GEN_AU
272	CSE - COMPUTER SCIENCE AND ENGINEERING	64174	50570030167	MOODU NANDINI	MOODU VENKATESWARLU	CAT A	F	ST	AU	NO	ST_GIRLS_UR
273	CSE - COMPUTER SCIENCE AND ENGINEERING	15285	51082010035	BALASARASWATI SANDESH	BALASARASWATI PRASADARAO	CAT A	M	BC_D	AU	NO	BC_D_GEN_AU
274	CSE - COMPUTER SCIENCE AND ENGINEERING	10947	50265040007	BAPATHU PRAVALLIKA	BAPATHU RAGHUNADHA REDDY	CAT A	F	OC	AU	YES	OC_GIRLS_AU
275	CSE - COMPUTER SCIENCE AND ENGINEERING	16527	50670030072	ADDANKI BINDU	ADDANKI NAGARAJU	CAT A	F	BC_B	AU	YES	BC_B_GIRLS_AU
276	CSE - COMPUTER SCIENCE AND ENGINEERING	15922	50468010007	PAGADALA MANOJ KUMAR	PAGADALA VENKATESWARARAO	CAT A	M	OC	AU	YES	EWS_GEN_AU
277	CSE - COMPUTER SCIENCE AND ENGINEERING	94420	50365060005	MERAJYOTHU VENKATESWARLUNAIK	MERAJYOTHU MANTRUNAIK	CAT A	M	ST	AU	YES	ST_GEN_AU
278	CSE - COMPUTER SCIENCE AND ENGINEERING	11875	50770020170	SANAKA VIJAYALAKSHMI	SANAKA SRINIVASARAO	CAT A	F	OC	AU	YES	OC_GIRLS_AU
279	CSE - COMPUTER SCIENCE AND ENGINEERING	33410	50670030010	KARRA LEELASASANK	KARRA VENKATARAMAIAH	CAT A	M	SC	AU	YES	SC_GEN_AU
280	CSE - COMPUTER SCIENCE AND ENGINEERING	19189	50170010200	KASIREDDY ASWINI	KASIREDDY VENKATESWARLU	CAT A	F	OC	AU	NO	OC_GIRLS_AU
281	CSE - COMPUTER SCIENCE AND ENGINEERING	20359	50970030198	RAJAVARAPU NIHARIKA	RAJAVARAPU NAGAMALLESWARARAO	CAT A	F	BC_B	AU	YES	BC_B_GEN_AU

S. No	BRANCH	RANK	HT.NO.	CANDIDATE NAME	FNAME	ADMISSION CATEGORY	M/ F	CASTE CAT.	REG.	FEE REIMBURSEMENT	ALLOTTED CATEGORY
282	CSE - COMPUTER SCIENCE AND ENGINEERING	12169	51070030049	CHALLA DEENA VAMSI	CHALLA BALA LAKSHMANA	CAT A	M	OC	AU	YES	OC_GEN_AU
283	CSE - COMPUTER SCIENCE AND ENGINEERING	33494	50864080012	UNDAVALI VINAY KUMAR	UNDAVALLI VENKATESWARLU	CAT A	M	SC	AU	YES	SC_GEN_AU
284	CSE - COMPUTER SCIENCE AND ENGINEERING	21072	50370050169	MUNGAN TI SRAVANI	MUNGANTI RAJU	CAT A	F	BC_A	AU	YES	BC_A_GIRLS_AU
285	CSE - COMPUTER SCIENCE AND ENGINEERING	35582	51079010123	THUMMA MADAN	THUMMA KONDAIAH	CAT A	M	SC	AU	YES	SC_GEN_AU
286	CSE - COMPUTER SCIENCE AND ENGINEERING	16539	50970030101	LAVETI MANISHA	LAVETI RAMAKRISHNA	CAT A	F	BC_D	AU	YES	BC_D_GEN_AU
287	CSE - COMPUTER SCIENCE AND ENGINEERING	15974	50798010266	MADDINI NANDA KISHORE	MADDINENI NAGARJUNA	CAT A	M	OC	AU	YES	EWS_GEN_AU
288	CSE - COMPUTER SCIENCE AND ENGINEERING	17347	50570030305	GOLTHI MADHU APPALA NARASIMHA	VENKATASI VA	CAT A	M	BC_B	AU	YES	BC_B_GEN_AU
289	CSE - COMPUTER SCIENCE AND ENGINEERING	33049	50379020107	KONDRU BRAHMA NAIDU	KONDRU ANKAMMA RAO	CAT A	M	SC	AU	YES	SC_GEN_AU
290	CSE - COMPUTER SCIENCE AND ENGINEERING	17068	50770020173	GORANTLA THRIVENI	GORANTLA SRINIVASARAO	CAT A	F	SC	AU	YES	SC_GIRLS_UR
291	CSE - COMPUTER SCIENCE AND ENGINEERING	16168	51069010048	UMMADI SRUTHI	UMMADI SRINIVASARAO	CAT A	F	BC_B	AU	YES	BC_B_GEN_AU
292	CSE - COMPUTER SCIENCE AND ENGINEERING	106339	50970020335	DHEERAVATH SAIKRISHNA	DHEERAVATH CHINNA KOTYA	CAT A	M	ST	AU	YES	ST_GEN_AU
293	CSE - COMPUTER SCIENCE AND ENGINEERING	11199	50170020011	BANDHICHODU VENKATA VENKAT	BANDHICHODU VENKATA SREERAM BABU	CAT A	M	OC	AU	YES	EWS_GEN_AU

S. No	BRANCH	RANK	HT.NO.	CANDIDATE NAME	FNAME	ADMISSION CATEGORY	M/ F	CASTE CAT.	REG.	FEE REIMBURSEMENT	ALLOTTED CATEGORY
294	CSE - COMPUTER SCIENCE AND ENGINEERING	9719	50370020145	SHAIK KARISHMA	SHAIK JANI	CAT A	F	BC_E	AU	YES	OC_GIRLS_AU
295	CSE - COMPUTER SCIENCE AND ENGINEERING	23963	50570020103	SHAIK MAHABUNNY	SHAIK KHASIM	CAT A	F	BC_E	AU	YES	BC_E_GIRLS_AU
296	CSE - COMPUTER SCIENCE AND ENGINEERING	10822	51070030224	MARAM GAYATHRI	MARAM VENKATESWARA RAO	CAT A	F	OC	AU	YES	OC_GIRLS_AU
297	CSE - COMPUTER SCIENCE AND ENGINEERING	11392	50860020066	SUNKARA V V K SHANKARA GANAPATHI	SUNKARA RAMESH NAIDU	CAT A	M	OC	AU	YES	EWS_GEN_AU
298	CSE - COMPUTER SCIENCE AND ENGINEERING	20913	50467020037	KOLUSU SIVA GOPI	KOLUSU NAGA RAJU	CAT A	M	BC_D	AU	YES	BC_D_GEN_AU
299	CSE - COMPUTER SCIENCE AND ENGINEERING	10005	50968010022	KOTA TIRUPATHI RAO	KOTA KOTESWARA RAO	CAT A	M	SC	AU	YES	OC_GEN_AU
300	CSE - COMPUTER SCIENCE AND ENGINEERING	13650	50888030017	AVANAPU HEMANTH MANIKANTA	AVANAPU SRINU	CAT A	M	BC_D	AU	YES	BC_D_GEN_AU
301	CSE - COMPUTER SCIENCE AND ENGINEERING	11555	50170030272	BHOGIREDDY RUPA SRI	BHOGIREDDY VENKATESWARA RAO	CAT A	F	OC	AU	YES	EWS_GIRLS_AU
302	CSE - COMPUTER SCIENCE AND ENGINEERING	16117	50570050080	PEDDI VASANTHI	PEDDI SURESH	CAT A	F	BC_D	AU	YES	BC_D_GIRLS_AU
303	CSE - COMPUTER SCIENCE AND ENGINEERING	8528	50479040092	GADDAGUNTA UDAY KIRAN	GADDAGUNTA SRINIVASULU	CAT A	M	BC_D	AU	YES	OC_GEN_UR
304	CSE - COMPUTER SCIENCE AND ENGINEERING	17768	50468010113	KURAPATI SUNANGITHA	NAGESWARA RAO	CAT A	F	SC	OU	YES	SC_GEN_UR
305	CSE - COMPUTER SCIENCE AND ENGINEERING	132502	50270010468	BANAVATHU SIVARANI	BANAVATHU BALAJI	CAT A	F	ST	AU	YES	ST_GIRLS_AU

S. No	BRANCH	RANK	HT.NO.	CANDIDATE NAME	FNAME	ADMISSION CATEGORY	M/ F	CASTE CAT.	REG.	FEE REIMBURSEMENT	ALLOTTED CATEGORY
306	CSE - COMPUTER SCIENCE AND ENGINEERING	10815	50665010059	JAMMULANAND KUMAR	JAMMULA VENKATESWARLU	CAT A	M	OC	AU	YES	EWS_GEN_AU
307	CSE - COMPUTER SCIENCE AND ENGINEERING	16365	50270010316	RAYA RAVI	RAYA SRINIVAS RAO	CAT A	M	BC_B	AU	YES	BC_B_GEN_AU
308	CSE - COMPUTER SCIENCE AND ENGINEERING	17469	50590030037	RAJANALA LEELA SAI PAVAN	RAJANALA SESHARAMANJANEYULU	CAT A	M	BC_D	AU	YES	BC_D_GEN_AU
309	CSE - COMPUTER SCIENCE AND ENGINEERING	16439	50282010084	DUPPALA HYGRIVA RAO	DUPPALA SESHAGIRI RAO	CAT A	M	BC_A	AU	YES	BC_A_GEN_AU
310	CSE - COMPUTER SCIENCE AND ENGINEERING	10320	50364060074	KONA BHAVAN NARAYANA	KONA SUBRAHMANYAM	CAT A	M	OC	AU	YES	OC_GEN_AU
311	CSE - COMPUTER SCIENCE AND ENGINEERING	13442	50864050133	KOKKILIGADDA PAVAN KUMAR	KOKKILIGADDA ADISESHA RAO	CAT A	M	BC_A	AU	YES	BC_A_GEN_AU
312	CSE - COMPUTER SCIENCE AND ENGINEERING	51885	50178010055	ALASANDALAPALLI RAKESH KUMAR	RANGAIAH	CAT A	M	BC_A	AU	NO	OC_CAP_GEN_UR(6)
313	CSE - COMPUTER SCIENCE AND ENGINEERING	9305	50270050098	PABBISSETTY TOMALA DURGA SAI RAM	VENKATA PRASANNA ANJANEYULU PABBISSETTY	CAT A	M	OC	AU	YES	OC_GEN_AU
314	CSE - COMPUTER SCIENCE AND ENGINEERING	12249	50379030069	GALI KARTHIK	GALI VENKATESWARLU	CAT A	M	OC	AU	YES	OC_GEN_AU
315	CSE - COMPUTER SCIENCE AND ENGINEERING	19767	50670030095	IMANDI VASAVI	IMANDI RAMAKRISHNA	CAT A	F	BC_B	AU	NO	BC_B_GEN_AU
316	CSE - COMPUTER SCIENCE AND ENGINEERING	13247	50470040119	GUNJANAGANIKHILESH KUMAR	GUNJA SRINIVASARAO	CAT A	M	BC_A	AU	YES	BC_A_GEN_UR
317	CSM - CSE(ARTIFICIAL INTELLIGENCE AND MACHINE LEARNING)	18151	50391010090	GOPIKANTH TIRUMANI	VENKATESWARARA RAO TIRUMANI	CAT A	M	BC_A	AU	YES	BC_A_GEN_AU

S. No	BRANCH	RANK	HT.NO.	CANDIDATE NAME	FNAME	ADMISSION CATEGORY	M/ F	CASTE CAT.	REG.	FEE REIMBURSEMENT	ALLOTTED CATEGORY
318	CSM - CSE(ARTIFICIAL INTELLIGENCE AND MACHINE LEARNING)	25747	50983010061	BONU PAVAN KUMAR	BONU JOGI NAIDU	CAT A	M	BC_D	AU	YES	BC_D_GEN_AU
319	CSM - CSE(ARTIFICIAL INTELLIGENCE AND MACHINE LEARNING)	16531	50470030032	DIGUMARTHI SRILIKHITHA	DIGUMARTHI PRASADARAO	CAT A	F	OC	AU	YES	OC_GIRLS_AU
320	CSM - CSE(ARTIFICIAL INTELLIGENCE AND MACHINE LEARNING)	23189	50870050170	KOMME TARUN SAI	KOMME CHANDRA	CAT A	M	BC_D	AU	YES	BC_D_GEN_AU
321	CSM - CSE(ARTIFICIAL INTELLIGENCE AND MACHINE LEARNING)	26117	50170030079	BOMMINA SURENDRA BABU	BOMMINA VENKATESWARA RAO	CAT A	M	BC_B	AU	YES	BC_B_GEN_AU
322	CSM - CSE(ARTIFICIAL INTELLIGENCE AND MACHINE LEARNING)	68163	50770030226	KARUKONDA VARUN TEJA	KARUKONDA BRAHMAM	CAT A	M	SC	AU	YES	ST_GEN_AU
323	CSM - CSE(ARTIFICIAL INTELLIGENCE AND MACHINE LEARNING)	15393	50870040060	SEELAM HANEISH KUMAR	SEELAM VENKATA NAGA VEERANJAN EYULU	CAT A	M	OC	AU	YES	EWS_GEN_AU
324	CSM - CSE(ARTIFICIAL INTELLIGENCE AND MACHINE LEARNING)	38404	50561020043	BUDUGULA VENKATA VAMSHI	BUDUGULA POTTIAH	CAT A	M	SC	AU	YES	SC_GEN_UR
325	CSM - CSE(ARTIFICIAL INTELLIGENCE AND MACHINE LEARNING)	46851	50570020062	PANDIPATI MOKSHAGNA	PANDIPATI NAGESWARA RAO	CAT A	M	SC	AU	NO	SC_GEN_AU
326	CSM - CSE(ARTIFICIAL INTELLIGENCE AND MACHINE LEARNING)	29568	50798010382	YESIREDDY SANDHYA RANI	YESIREDDY SRINURAJU	CAT A	F	BC_B	AU	YES	BC_B_GIRLS_AU
327	CSM - CSE(ARTIFICIAL INTELLIGENCE AND MACHINE LEARNING)	5352	50970020033	BAVARAJU VENKATA NAGA DURGA VINAY	BAVARAJU SURESH	CAT A	M	OC	AU	YES	OC_GEN_UR

S. No	BRANCH	RANK	HT.NO.	CANDIDATE NAME	FNAME	ADMISSION CATEGORY	M/ F	CASTE CAT.	REG.	FEE REIMBURSEMENT	ALLOTTED CATEGORY
328	CSM - CSE(ARTIFICIAL INTELLIGENCE AND MACHINE LEARNING)	15591	50378010028	KANUMARLA MOHITH VIVEKANANDA REDDY	KANUMARLA GURUSWAMY REDDY	CAT A	M	OC	AU	NO	EWS_GEN_AU
329	CSM - CSE(ARTIFICIAL INTELLIGENCE AND MACHINE LEARNING)	16781	50879020055	KOTAPATI SRAVANTHI	KOTAPATI KRISHNAIAH	CAT A	F	OC	AU	YES	OC_GIRLS_AU
330	CSM - CSE(ARTIFICIAL INTELLIGENCE AND MACHINE LEARNING)	11616	51070020343	VENNA AAKASH REDDY	VENNA RAVI KRISHNA REDDY	CAT A	M	OC	AU	YES	EWS_GEN_UR
331	CSM - CSE(ARTIFICIAL INTELLIGENCE AND MACHINE LEARNING)	66199	50370030193	SANAM ROHITH RAJ	SANAM DAVID RAJU	CAT A	M	SC	AU	YES	SC_PHV_GEN_AU
332	CSM - CSE(ARTIFICIAL INTELLIGENCE AND MACHINE LEARNING)	20133	50598010128	CHINTADA LOKESH BABU	CH SOMESWARA RAO	CAT A	M	BC_D	AU	NO	BC_D_GEN_AU
333	CSM - CSE(ARTIFICIAL INTELLIGENCE AND MACHINE LEARNING)	36426	50368010036	SYED HUMMERA KAUSAR	SYED KHAJA	CAT A	F	OC	AU	YES	EWS_GIRLS_AU
334	CSM - CSE(ARTIFICIAL INTELLIGENCE AND MACHINE LEARNING)	22082	50568010003	MORLA PRAKASH	MORLA GOPA RAJU	CAT A	M	BC_B	AU	YES	BC_B_GEN_AU
335	CSM - CSE(ARTIFICIAL INTELLIGENCE AND MACHINE LEARNING)	38559	50568010131	CHUNCHU JYOTHIRMAI	CHUNCHU NAGESWARA RAO	CAT A	F	SC	AU	YES	SC_GIRLS_UR
336	CSM - CSE(ARTIFICIAL INTELLIGENCE AND MACHINE LEARNING)	31115	50579040063	KANNEBOINA SAI LAKHSMI	KANNEBOINA SRINIVASARA RAO	CAT A	F	BC_D	AU	YES	BC_D_GIRLS_AU
337	CSM - CSE(ARTIFICIAL INTELLIGENCE AND MACHINE LEARNING)	77222	50968010030	SOMA MANASA	SOMA ANANDARAO	CAT A	F	SC	AU	YES	SC_GIRLS_AU

S. No	BRANCH	RANK	HT.NO.	CANDIDATE NAME	FNAME	ADMISSION CATEGORY	M/ F	CASTE CAT.	REG.	FEE REIMBURSEMENT	ALLOTTED CATEGORY
338	CSM - CSE(ARTIFICIAL INTELLIGENCE AND MACHINE LEARNING)	26225	50279020086	AVULA VENKATARAMYA	AVULA BHASKARARAO	CAT A	F	BC_D	AU	YES	BC_D_GIRLS_U R
339	CSM - CSE(ARTIFICIAL INTELLIGENCE AND MACHINE LEARNING)	13149	50979040149	KAKANI VIGNESH CHOWDARY	KAKANI ANIL KUMAR	CAT A	M	OC	AU	YES	OC_GEN_AU
340	CSM - CSE(ARTIFICIAL INTELLIGENCE AND MACHINE LEARNING)	25286	50679020119	SHAIK RASOOL BASHA	SHAIK KHAJA RAHAMTULLA	CAT A	M	BC_E	AU	YES	BC_E_GEN_AU
341	CSM - CSE(ARTIFICIAL INTELLIGENCE AND MACHINE LEARNING)	46413	50270010370	MADDALA NAVEEN SARKAR	MADDALA HANIMANN CHAKRAVARTHY	CAT A	M	SC	AU	YES	SC_GEN_AU
342	CSM - CSE(ARTIFICIAL INTELLIGENCE AND MACHINE LEARNING)	47231	50870020029	DARELLI KARTHIK	BABU RAO	CAT A	M	SC	AU	YES	SC_GEN_AU
343	CSM - CSE(ARTIFICIAL INTELLIGENCE AND MACHINE LEARNING)	27244	50870050048	JONNADULA MALLESWARI	JONNADULA BALAJI	CAT A	F	BC_B	AU	YES	BC_B_GEN_AU
344	CSM - CSE(ARTIFICIAL INTELLIGENCE AND MACHINE LEARNING)	27499	50677010078	KARNA BHARGAVA	KARNA SIVA SANKAR RAO	CAT A	M	BC_B	AU	YES	BC_B_GEN_AU
345	CSM - CSE(ARTIFICIAL INTELLIGENCE AND MACHINE LEARNING)	15127	50564070079	MUNNANGI HARSHA VARDHAN REDDY	MUNNANGI ANJI REDDY	CAT A	M	OC	AU	YES	EWS_GEN_AU
346	CSM - CSE(ARTIFICIAL INTELLIGENCE AND MACHINE LEARNING)	17197	51065030037	SOMEPALI HIMABINDU	SOMEPALLI NAGESWARAO	CAT A	F	OC	AU	YES	EWS_GIRLS_A U
347	CSM - CSE(ARTIFICIAL INTELLIGENCE AND MACHINE LEARNING)	18532	51070020034	SHAIK AKRAM	SHAIK KAREEM	CAT A	M	BC_E	AU	YES	BC_E_GEN_AU



S. No	BRANCH	RANK	HT.NO.	CANDIDATE NAME	FNAME	ADMISSION CATEGORY	M/ F	CASTE CAT.	REG.	FEE REIMBURSEMENT	ALLOTTED CATEGORY
348	CSM - CSE(ARTIFICIAL INTELLIGENCE AND MACHINE LEARNING)	24268	50264020141	MATTAPALLI GOPI RAJU	LINGAIAH	CAT A	M	BC_D	AU	YES	BC_D_GEN_AU
349	CSM - CSE(ARTIFICIAL INTELLIGENCE AND MACHINE LEARNING)	16232	50570050166	GAJULA HEMA NAGA SRI	GAJULA NAGA RATNA RAO	CAT A	F	OC	AU	YES	OC_GIRLS_AU
350	CSM - CSE(ARTIFICIAL INTELLIGENCE AND MACHINE LEARNING)	49265	51068010058	BODDAPATI ABHISHEK RATNAM	B RAJARAO	CAT A	M	SC	AU	YES	SC_GEN_AU
351	CSM - CSE(ARTIFICIAL INTELLIGENCE AND MACHINE LEARNING)	15665	50979010060	ARIKATLA VENKATA SAI NEHA	ARIKATLA RAMBABU	CAT A	F	OC	AU	NO	OC_GIRLS_AU
352	CSM - CSE(ARTIFICIAL INTELLIGENCE AND MACHINE LEARNING)	24022	51070040015	SHAIK RAHIM	SHAIK VALI	CAT A	M	BC_B	AU	YES	BC_B_GEN_AU
353	CSM - CSE(ARTIFICIAL INTELLIGENCE AND MACHINE LEARNING)	26355	50470030036	SHAIK SIRAJUDDIN	SHAIK AJITH	CAT A	M	BC_E	AU	YES	BC_E_GEN_AU
354	CSM - CSE(ARTIFICIAL INTELLIGENCE AND MACHINE LEARNING)	50418	50868010046	RAMALA HARITHA	RAMALA PRABHUDAS	CAT A	F	SC	AU	YES	SC_GIRLS_AU
355	CSM - CSE(ARTIFICIAL INTELLIGENCE AND MACHINE LEARNING)	14457	50270050076	MARISETTI VAGDEVI	MARISETTI NARASIMHARAO	CAT A	F	OC	AU	NO	OC_GIRLS_AU
356	CSM - CSE(ARTIFICIAL INTELLIGENCE AND MACHINE LEARNING)	25588	50970050065	PEKETI SRI SHYAM MANOHAR	PEKETI SIMHACHALAM	CAT A	M	BC_A	AU	YES	BC_A_GEN_AU
357	CSM - CSE(ARTIFICIAL INTELLIGENCE AND MACHINE LEARNING)	45716	50168010002	YARRAGUNTA TEJA	YARRAGUNTA TIRUPATHAI AH	CAT A	M	SC	AU	YES	SC_GEN_AU

S. No	BRANCH	RANK	HT.NO.	CANDIDATE NAME	FNAME	ADMISSION CATEGORY	M/ F	CASTE CAT.	REG.	FEE REIMBURSEMENT	ALLOTTED CATEGORY
358	CSM - CSE(ARTIFICIAL INTELLIGENCE AND MACHINE LEARNING)	13071	50270010406	HARSH J. SHAH	JWIKAL SHAH	CAT A	M	OC	AU	YES	OC_GEN_AU
359	CSM - CSE(ARTIFICIAL INTELLIGENCE AND MACHINE LEARNING)	23431	50478020010	JADAM HARIKA	JADAM PRASAD	CAT A	F	BC_B	AU	NO	BC_B_CAP_GIRLS_UR
360	CSM - CSE(ARTIFICIAL INTELLIGENCE AND MACHINE LEARNING)	34863	50790020032	AGGUNNA BHARGAVI	AGGUNNA VASANTHA RAO	CAT A	F	BC_D	AU	YES	BC_D_GIRLS_AU
361	CSM - CSE(ARTIFICIAL INTELLIGENCE AND MACHINE LEARNING)	38007	50764030017	BHIMAVARAPU HARSHINI	BHIMAVARAPU SRINIVASARAO	CAT A	F	BC_A	AU	YES	BC_A_GIRLS_UR
362	CSM - CSE(ARTIFICIAL INTELLIGENCE AND MACHINE LEARNING)	26352	50681020033	SAKALABHAKTHULA KRISHNA BABU	SAKALABHAKTHULA TIRUMULARAO	CAT A	M	BC_D	AU	YES	BC_D_GEN_AU
363	CSM - CSE(ARTIFICIAL INTELLIGENCE AND MACHINE LEARNING)	13713	50479030078	KETHANA BOINA SRINIVASULU	KETHANABOINA CHINNA PEDDAIAH	CAT A	M	BC_D	AU	YES	OC_PHO_GEN_AU
364	CSM - CSE(ARTIFICIAL INTELLIGENCE AND MACHINE LEARNING)	24436	50666010028	TUMMALA JAYA VARDHAN	TUMMALA DHEERA KUMAR	CAT A	M	BC_A	AU	YES	BC_A_GEN_AU
365	EEE - ELECTRICAL AND ELECTRONICS ENGINEERING	75597	50468010085	GUNADALA JASHUVA	VASUDEVARAO	CAT A	M	SC	AU	YES	SC_GEN_AU
366	EEE - ELECTRICAL AND ELECTRONICS ENGINEERING	28991	51068010031	MATTA HARIKA	MATTA JAMALAIHAH	CAT A	F	BC_B	AU	YES	OC_GIRLS_UR
367	EEE - ELECTRICAL AND ELECTRONICS ENGINEERING	77666	50270040073	TIRUMALAREDDY SRI POOJITHA	TIRUMALAREDDY DIBBARREDDY	CAT A	F	OC	AU	YES	EWS_GIRLS_AU
368	EEE - ELECTRICAL AND ELECTRONICS ENGINEERING	45644	50469010017	SHAIK SHABEER	SHAIK SAYYAD BAJI	CAT A	M	BC_E	AU	YES	OC_GEN_AU

S. No	BRANCH	RANK	HT.NO.	CANDIDATE NAME	FNAME	ADMISSION CATEGORY	M/ F	CASTE CAT.	REG.	FEE REIMBURSEMENT	ALLOTTED CATEGORY
369	EEE - ELECTRIC AL AND ELECTRONICS ENGINEERING	32163	50468010019	THAMATAM RESHMA	SRINIVASARAO	CAT A	F	OC	AU	YES	EWS_GEN_UR
370	EEE - ELECTRIC AL AND ELECTRONICS ENGINEERING	78377	50470020285	GODDETI JOGI NARASIMHA RAO	GODDETI CHINNA NARASIAH	CAT A	M	BC_B	AU	YES	BC_B_GEN_UR
371	EEE - ELECTRIC AL AND ELECTRONICS ENGINEERING	47409	50568010086	KANNAV ALLI VENKATA SAI	KANNAVALLI CHINNA THIRUPATHI RAO	CAT A	M	BC_A	AU	YES	BC_A_GEN_AU
372	EEE - ELECTRIC AL AND ELECTRONICS ENGINEERING	68213	50868010016	ADUSUM ALLI SRI HARI	ADUSUMALLI NAGAIAH	CAT A	M	OC	AU	YES	EWS_GEN_AU
373	EEE - ELECTRIC AL AND ELECTRONICS ENGINEERING	133582	50668010125	MODUGU RAJIV	MODUGU NAGESU	CAT A	M	SC	AU	YES	SC_PHV_GEN_AU
374	EEE - ELECTRIC AL AND ELECTRONICS ENGINEERING	48635	50366010150	GONNURU GEETIKA	GONNURU SREEDHAR REDDY	CAT A	F	OC	AU	YES	OC_GIRLS_AU
375	EEE - ELECTRIC AL AND ELECTRONICS ENGINEERING	82401	50965040178	GUDE MANIKANTA	GUDE VENKATESWARLU	CAT A	M	OC	AU	YES	EWS_GEN_AU
376	EEE - ELECTRIC AL AND ELECTRONICS ENGINEERING	133635	50979010095	MOCHARLA MYTHILI	MOCHARLA KOTESWARARAO	CAT A	F	SC	AU	YES	ST_GIRLS_AU
377	EEE - ELECTRIC AL AND ELECTRONICS ENGINEERING	129429	50570020240	MANNAVA RAMKEY	MANNAVA LAWRENCE	CAT A	M	SC	AU	YES	SC_GEN_AU
378	EEE - ELECTRIC AL AND ELECTRONICS ENGINEERING	76499	50468010132	KAMPASATI JHANSI	KAMPASATI GANGAYYA	CAT A	F	BC_D	AU	YES	BC_D_GEN_AU
379	EEE - ELECTRIC AL AND ELECTRONICS ENGINEERING	75506	50770050226	ATLURI THANUJ	ATLURI PRASAD	CAT A	M	OC	AU	YES	EWS_GEN_AU
380	EEE - ELECTRIC AL AND ELECTRONICS ENGINEERING	46222	50768010056	NEELAGIRI DEEPHI	NEELAGIRI MADHAVA CHARI	CAT A	F	BC_B	AU	YES	BC_B_GIRLS_AU

S. No	BRANCH	RANK	HT.NO.	CANDIDATE NAME	FNAME	ADMISSION CATEGORY	M/ F	CASTE CAT.	REG.	FEE REIMBURSEMENT	ALLOTTED CATEGORY
381	EEE - ELECTRIC AL AND ELECTRONICS ENGINEERING	66746	50269010048	MUKKARA SURYA SATYANA RAYANA REDDY	MUKKARA SRINIVASA REDDY	CAT A	M	OC	AU	YES	OC_GEN_AU
382	EEE - ELECTRIC AL AND ELECTRONICS ENGINEERING	84827	50170020332	SIRIVISETTI PRANEETH	SIRIVISETTI HANUMAN	CAT A	M	OC	AU	YES	EWS_GEN_AU
383	EEE - ELECTRIC AL AND ELECTRONICS ENGINEERING	51590	50469010026	VENNAPOOSA ANITHA	VENNAPOOSA NAGIREDDY	CAT A	F	OC	AU	YES	OC_GIRLS_AU
384	EEE - ELECTRIC AL AND ELECTRONICS ENGINEERING	102671	50570040038	KODAMALA KARTHIK	KODAMALA KISHORE BABU	CAT A	M	SC	AU	YES	SC_GEN_AU
385	EEE - ELECTRIC AL AND ELECTRONICS ENGINEERING	102677	50570030221	GOGULA NAGA BHAGYALAKSHMI	GOGULA EDUKONDALU	CAT A	F	BC_A	AU	YES	BC_A_GEN_AU
386	EEE - ELECTRIC AL AND ELECTRONICS ENGINEERING	60762	50668010018	NALLAMUDI LAYA VARDHAN	NALLAMUDI VENKATA RAMA RAO	CAT A	M	OC	AU	YES	EWS_GEN_AU
387	EEE - ELECTRIC AL AND ELECTRONICS ENGINEERING	68899	50770020084	MUVVA NAGAVEENA	MUVVA KOTESWARA RAO	CAT A	F	OC	AU	YES	EWS_GIRLS_AU
388	EEE - ELECTRIC AL AND ELECTRONICS ENGINEERING	28399	50579040071	TAVVA GEETHANJALI	TAVVA VENKATA RAMANAIAH	CAT A	F	OC	AU	YES	OC_GIRLS_UR
389	EEE - ELECTRIC AL AND ELECTRONICS ENGINEERING	63430	50568010071	KOLLI TEJASWI	KOLLI SAMBA SIVARAO	CAT A	F	BC_D	AU	YES	OC_PHO_GIRLS_AU
390	EEE - ELECTRIC AL AND ELECTRONICS ENGINEERING	85072	50868010072	KARNATI RAJ KUMAR SWAMY	KARNATI KOTESWARA RAO	CAT A	M	BC_D	AU	YES	BC_D_GEN_AU
391	EEE - ELECTRIC AL AND ELECTRONICS ENGINEERING	51163	50770030217	VEERLA LAVANYA	VEERLA RADHA KRISHNA	CAT A	F	BC_D	AU	YES	OC_GIRLS_AU
392	EEE - ELECTRIC AL AND ELECTRONICS ENGINEERING	133058	50170030234	PARIMI ASHOK KUMAR	PARIMI VENKATA RATHNAM	CAT A	M	SC	AU	YES	SC_GEN_AU

S. No	BRANCH	RANK	HT.NO.	CANDIDATE NAME	FNAME	ADMISSION CATEGORY	M/ F	CASTE CAT.	REG.	FEE REIMBURSEMENT	ALLOTTED CATEGORY
393	EEE - ELECTRIC AL AND ELECTRONICS ENGINEERING	78955	50370030256	PEEKA ABHINAY BABU	PEEKA VENU BABU	CAT A	M	SC	AU	YES	SC_GEN_AU
394	EEE - ELECTRIC AL AND ELECTRONICS ENGINEERING	55043	51070030187	CHAPPIDI VENU	CHAPPIDI SRINU	CAT A	M	BC_D	AU	YES	OC_GEN_AU
395	EEE - ELECTRIC AL AND ELECTRONICS ENGINEERING	67074	51070040057	PALLAPOTHULA SREEJA	PALLAPOTHULA VENKATESWARA RAO	CAT A	F	OC	AU	YES	OC_GIRLS_AU
396	EEE - ELECTRIC AL AND ELECTRONICS ENGINEERING	130750	50864090075	GURINDA PALLI VIJAY	GURINDAPALLI SRINIVASARAO	CAT A	M	SC	AU	YES	BC_E_GEN_AU
397	EEE - ELECTRIC AL AND ELECTRONICS ENGINEERING	72690	50970020039	SHAIK NAZMA PARVEEN	SHAIK GALIB SHAREEF	CAT A	F	BC_E	AU	NO	BC_E_GIRLS_U R
398	EEE - ELECTRIC AL AND ELECTRONICS ENGINEERING	110180	50768010073	SANKA DAYAMA NI	PULLAIAH	CAT A	F	BC_D	AU	YES	BC_D_GIRLS_A U
399	EEE - ELECTRIC AL AND ELECTRONICS ENGINEERING	85864	50570020022	ADAPA VEERA NAGA BASAVA PURNA	ADAPA VEERA RAGHAVAIAH	CAT A	M	OC	AU	YES	EWS_GEN_AU
400	EEE - ELECTRIC AL AND ELECTRONICS ENGINEERING	118785	50266010010	YARLAGADDA NAGA PRAVEEN	YARLAGADDA NAGANJANE YULU	CAT A	M	BC_B	AU	YES	BC_B_GEN_AU
401	EEE - ELECTRIC AL AND ELECTRONICS ENGINEERING	44898	50270050079	KURMAPU AKASH	KURMAPU YARRAIAH	CAT A	M	BC_A	AU	YES	OC_GEN_AU
402	EEE - ELECTRIC AL AND ELECTRONICS ENGINEERING	76106	50970040070	MOKARA HIMA	MOKARA SANYASI RAO	CAT A	F	BC_D	AU	YES	BC_D_GEN_AU
403	EEE - ELECTRIC AL AND ELECTRONICS ENGINEERING	133687	50268010123	KOTTAPALLI RAJESH	KOTTAPALLI YACOB	CAT A	M	SC	AU	YES	ST_GEN_AU
404	EEE - ELECTRIC AL AND ELECTRONICS ENGINEERING	36692	50370030178	ALLAMSETTI VENKATA NAGA SAI VAMSI KRISHNA	ALLAMSETTI SRINIVASARAO	CAT A	M	OC	AU	YES	OC_NCC_GEN_AU

S. No	BRANCH	RANK	HT.NO.	CANDIDATE NAME	FNAME	ADMISSION CATEGORY	M/ F	CASTE CAT.	REG.	FEE REIMBURSEMENT	ALLOTTED CATEGORY
405	EEE - ELECTRIC AL AND ELECTRONICS ENGINEERING	77145	50170050129	GAMPAN VINOD BABU	SRINIVASARAO	CAT A	M	BC_D	AU	YES	BC_D_GEN_AU
406	EEE - ELECTRIC AL AND ELECTRONICS ENGINEERING	108767	50868010033	BUDIPUTIPRASANTH KUMAR	BUDIPUTITIRUPATHIRAO	CAT A	M	BC_B	AU	YES	BC_B_GEN_AU
407	EEE - ELECTRIC AL AND ELECTRONICS ENGINEERING	90224	50870030290	MARTHAGANESH	VENKATESWARARAO MARTHA	CAT A	M	BC_D	AU	YES	BC_C_GEN_AU
408	EEE - ELECTRIC AL AND ELECTRONICS ENGINEERING	71543	50968010045	KOPPULAVENKATAKUMAR REDDY	KOPPULAVENKATESWARA REDDY	CAT A	M	OC	AU	YES	EWS_GEN_AU
409	EEE - ELECTRIC AL AND ELECTRONICS ENGINEERING	106811	50868010076	UNDRAKUNTA RAMAKRISHNA	UNDRAKUNTA LAKSHMAIAH	CAT A	M	BC_B	AU	YES	BC_B_GEN_AU
410	EEE - ELECTRIC AL AND ELECTRONICS ENGINEERING	70979	50568010151	BUSKA RAJANI	BUSKA GOVARDHANARAO	CAT A	F	BC_A	AU	YES	BC_A_GEN_AU
411	EEE - ELECTRIC AL AND ELECTRONICS ENGINEERING	96616	50868010044	EEDARANAGAPRAVEENA	EEDARAPHANIKUMAR	CAT A	F	BC_A	AU	NO	BC_A_PHH_GEN_AU
412	EEE - ELECTRIC AL AND ELECTRONICS ENGINEERING	88936	50785030047	KORUPOLUVENKATAMAHAESH	KORUPOLUSRI RAMAMURTHY	CAT A	M	BC_D	AU	YES	BC_D_GEN_AU
413	EEE - ELECTRIC AL AND ELECTRONICS ENGINEERING	119023	50570030398	PULAPAKA BABU	PULAPAKASUDHAKAR	CAT A	M	SC	AU	YES	SC_GEN_AU
414	EEE - ELECTRIC AL AND ELECTRONICS ENGINEERING	125591	50368010044	RAVULASAIKIRAN	RAVULARAMAKRISHNARAO	CAT A	M	BC_B	AU	YES	BC_B_GEN_AU
415	EEE - ELECTRIC AL AND ELECTRONICS ENGINEERING	128259	50368010074	GALANKI MAHITHA	GALANKIVENKATESWARARAO	CAT A	F	SC	AU	YES	SC_GIRLS_AU
416	EEE - ELECTRIC AL AND ELECTRONICS ENGINEERING	33799	50968010069	CHUNCHU ABHINAY KUMAR	CHUNCHU VENKATESWARARAO	CAT A	M	OC	OU	YES	OC_GEN_AU

S. No	BRANCH	RANK	HT.NO.	CANDIDATE NAME	FNAME	ADMISSION CATEGORY	M/ F	CASTE CAT.	REG.	FEE REIMBURSEMENT	ALLOTTED CATEGORY
417	EEE - ELECTRIC AL AND ELECTRONICS ENGINEERING	64477	50568010146	PANDI KEERTHI	PANDI RAVI	CAT A	F	BC_B	AU	YES	BC_B_GIRLS_AU
418	EEE - ELECTRIC AL AND ELECTRONICS ENGINEERING	88154	50766010079	SANAPATHI VEERAVENKATA SIVA HARSHA	SANAPATHI RAM BABU	CAT A	M	BC_D	AU	YES	BC_D_GEN_AU
419	EEE - ELECTRIC AL AND ELECTRONICS ENGINEERING	133691	50270050153	ARUMALLA PREM KUMAR	ARUMALLA SYAM PRASAD	CAT A	M	SC	AU	YES	ST_GEN_AU
420	EEE - ELECTRIC AL AND ELECTRONICS ENGINEERING	30326	50468010087	SEELAM GNANA VENKATA BHARGAVI	SEELAM KONDAREDDY	CAT A	F	OC	AU	YES	OC_GEN_UR
421	EEE - ELECTRIC AL AND ELECTRONICS ENGINEERING	64634	50568010014	SHAIK SHABANA	SHAIK KALIM	CAT A	F	BC_E	AU	YES	BC_E_GEN_AU
422	EEE - ELECTRIC AL AND ELECTRONICS ENGINEERING	88003	50265030139	MADDIRALA LOKESH	MADDIRALA KRISHNA	CAT A	M	BC_A	AU	YES	BC_A_GEN_AU
423	EEE - ELECTRIC AL AND ELECTRONICS ENGINEERING	65493	50270050052	JOSEPH PRABHAS TEJA	JOSEPH SURESH BABU	CAT A	M	SC	AU	NO	SC_GEN_UR
424	EEE - ELECTRIC AL AND ELECTRONICS ENGINEERING	127993	50678010043	RAMAVATH SAI VIRAT NAIK	RAMAVATH VENKATESWARLU NAIK	CAT A	M	ST	AU	NO	ST_GIRLS_UR
425	EEE - ELECTRIC AL AND ELECTRONICS ENGINEERING	131094	50968010040	MANDA MAHIMA	MANDA NARASAI AH	CAT A	F	SC	AU	YES	SC_GIRLS_AU
426	EEE - ELECTRIC AL AND ELECTRONICS ENGINEERING	51368	50868010124	GUNTAKA LAKSHMI	GUNTAKA NAGENDRA REDDY	CAT A	F	OC	AU	YES	EWS_GIRLS_UR
427	EEE - ELECTRIC AL AND ELECTRONICS ENGINEERING	77762	50270010022	JATIPITI SAI GANESH	JATIPITI SRINIVASARAO	CAT A	M	BC_A	AU	YES	BC_A_GEN_AU
428	EEE - ELECTRIC AL AND ELECTRONICS ENGINEERING	36705	50870030112	VANAPALLI POORNIMA	VANAPALLI RAMU	CAT A	F	BC_B	AU	YES	BC_B_GIRLS_UR

S. No	BRANCH	RANK	HT.NO.	CANDIDATE NAME	FNAME	ADMISSION CATEGORY	M/ F	CASTE CAT.	REG.	FEE REIMBURSEMENT	ALLOTTED CATEGORY
429	EEE - ELECTRIC AL AND ELECTRONICS ENGINEERING	41988	5076801003	KONIDAL A TEJA SRI	KONIDALA PRAVEEN KUMAR	CAT A	F	OC	AU	YES	OC_CAP_GEN_UR
430	EEE - ELECTRIC AL AND ELECTRONICS ENGINEERING	121037	50868010122	THOMMA NDRU SATYAVANI	THOMMANDRU CHITTIBABU	CAT A	F	SC	AU	YES	SC_GIRLS_AU
431	EEE - ELECTRIC AL AND ELECTRONICS ENGINEERING	74288	51068010060	CHINTA JAHNAVI	CHINTA ADISESHU RAO	CAT A	F	BC_A	AU	YES	BC_A_GIRLS_AU
432	EEE - ELECTRIC AL AND ELECTRONICS ENGINEERING	127611	50668010059	ALURI VIJAY	PRASADA RAO	CAT A	M	SC	AU	YES	SC_GEN_AU
433	EEE - ELECTRIC AL AND ELECTRONICS ENGINEERING	108233	50170010282	SOMPAKA JANAKI DEVI	SOMPAKA SUDHAKAR	CAT A	F	SC	AU	YES	SC_GIRLS_AU
434	EEE - ELECTRIC AL AND ELECTRONICS ENGINEERING	75831	50470050248	GINJUPALI SAHAJA	GINJUPALLI BAPAI AH	CAT A	F	OC	AU	YES	ST_GEN_AU
435	EEE - ELECTRIC AL AND ELECTRONICS ENGINEERING	58109	50565040087	VASEPAL LI RAJASEKHAR REDDY	VASEPALLI GOPAL REDDY	CAT A	M	OC	AU	YES	OC_GEN_AU
436	EEE - ELECTRIC AL AND ELECTRONICS ENGINEERING	25783	51070050060	GANGARAJU RENUKA RATNA HASITHA	GANGARAJU SAI KRISHNA	CAT A	F	OC	AU	NO	OC_GEN_UR
437	EEE - ELECTRIC AL AND ELECTRONICS ENGINEERING	75918	50669010047	BUDUPULA NAGANJANEYULU	BUDUPULA DURYODHANA	CAT A	M	BC_B	AU	YES	BC_B_GEN_AU
438	EEE - ELECTRIC AL AND ELECTRONICS ENGINEERING	71390	50570030269	UDDANTI DURGA BHAVANI	UDDANTI VENKATA SUBBARAO	CAT A	F	BC_B	AU	YES	BC_B_GIRLS_AU
439	EEE - ELECTRIC AL AND ELECTRONICS ENGINEERING	110560	50568010139	PALAKOL LU PAVANI	PALAKOLLU NAGAMALLE SWARA RAO	CAT A	F	BC_A	AU	YES	BC_E_GIRLS_AU
440	EEE - ELECTRIC AL AND ELECTRONICS ENGINEERING	40934	50868010018	DAVU SAILESH	DAVU SRINIVASA RAO	CAT A	M	BC_B	AU	YES	BC_B_GEN_UR



S. No	BRANCH	RANK	HT.NO.	CANDIDATE NAME	FNAME	ADMISSION CATEGORY	M/ F	CASTE CAT.	REG.	FEE REIMBURSEMENT	ALLOTTED CATEGORY
441	EEE - ELECTRIC AL AND ELECTRONICS ENGINEERING	106988	50166010177	KAGITHA KUMAR BABU	KAGITHA VENU GOPALA RAO	CAT A	M	BC_B	AU	YES	BC_B_GEN_AU
442	EEE - ELECTRIC AL AND ELECTRONICS ENGINEERING	80489	50968010074	MUDI BALA ANJANEY ULU	MUDI SRINIVASA RAO	CAT A	M	BC_D	AU	YES	BC_D_GEN_AU
443	EEE - ELECTRIC AL AND ELECTRONICS ENGINEERING	113311	50668010024	BORRA DEEPTHI	BORRA VENKATA KRISHNARAO	CAT A	F	BC_B	AU	YES	BC_B_GIRLS_AU
444	EEE - ELECTRIC AL AND ELECTRONICS ENGINEERING	78149	50588020063	ALLU LAVANYA	ALLU RAGHU	CAT A	F	BC_D	AU	YES	BC_D_GIRLS_AU
445	EEE - ELECTRIC AL AND ELECTRONICS ENGINEERING	43936	51068010063	TADIKONDA BINDU SREE	T SRINIVASA RAO	CAT A	F	OC	AU	YES	OC_GEN_AU
446	EEE - ELECTRIC AL AND ELECTRONICS ENGINEERING	27541	50964070217	GUNTHA CHANDRA KOWSHIK	GUNTHA VENKATESWARA RAO	CAT A	M	BC_A	AU	NO	OC_GEN_UR
447	EEE - ELECTRIC AL AND ELECTRONICS ENGINEERING	121814	50670030149	VENGALA DINDY ABHIRAM	VENGALA RAVINDRA BABU	CAT A	M	BC_B	AU	YES	BC_B_GEN_AU
448	EEE - ELECTRIC AL AND ELECTRONICS ENGINEERING	97097	50268010061	MANDHADA KAVYA	MANDHADA NAGARAJU	CAT A	F	BC_D	AU	YES	BC_D_GIRLS_AU
449	EEE - ELECTRIC AL AND ELECTRONICS ENGINEERING	70044	50170050038	VALLABHANENI POTHURAJU	VALLABHANENI KOTESWARA RAO	CAT A	M	BC_A	AU	YES	BC_A_GEN_AU
450	EEE - ELECTRIC AL AND ELECTRONICS ENGINEERING	133857	50169010047	INAPANURI RAMYA SRI	INAPANURI VENKATESWARLU	CAT A	F	SC	AU	YES	SC_GEN_AU
451	EEE - ELECTRIC AL AND ELECTRONICS ENGINEERING	88176	50268010020	MALLADI MANJULA PRIYADARSHINI	RAVI	CAT A	F	SC	AU	YES	SC_CAP_GIRLS_UR
452	EEE - ELECTRIC AL AND ELECTRONICS ENGINEERING	82776	51068010074	JUPUDI GRACE KUMARI	JUPUDI VENKATA SUBBA RAO	CAT A	F	OC	AU	YES	EWS_GIRLS_AU

S. No	BRANCH	RANK	HT.NO.	CANDIDATE NAME	FNAME	ADMISSION CATEGORY	M/ F	CASTE CAT.	REG.	FEE REIMBURSEMENT	ALLOTTED CATEGORY
453	EEE - ELECTRIC AL AND ELECTRONICS ENGINEERING	76318	50869010052	BAJJURI VAMSI KRISHNA	ANJANEYULU	CAT A	M	BC_B	AU	YES	BC_B_GEN_AU
454	EEE - ELECTRIC AL AND ELECTRONICS ENGINEERING	108324	50468010043	NALLAM OTHU VINOSH	NALLAMOTHU MADHAVARAO	CAT A	M	SC	AU	YES	SC_GEN_AU
455	ECE - ELECTRONICS AND COMMUNICATION ENGINEERING	34527	50291010096	KUKKALA JAYANTH KUMAR	KUKKALA SRINIVASU	CAT A	M	BC_B	AU	YES	BC_B_GEN_AU
456	ECE - ELECTRONICS AND COMMUNICATION ENGINEERING	34189	50564080001	PALLA YALAMANDA RAO	KONDALU	CAT A	M	BC_B	AU	YES	BC_B_GEN_AU
457	ECE - ELECTRONICS AND COMMUNICATION ENGINEERING	15545	50475030049	MANDADI MADAN	MANDADI VENGALAREDDY	CAT A	M	OC	SVU	YES	OC_GEN_UR
458	ECE - ELECTRONICS AND COMMUNICATION ENGINEERING	51027	50778010045	PENDEMNAVEEN	PENDEMCHINNA BABU	CAT A	M	SC	AU	YES	SC_GEN_AU
459	ECE - ELECTRONICS AND COMMUNICATION ENGINEERING	53480	50368010102	PERUMALLA ANJALI	PERUMALLARAMA RAO	CAT A	F	SC	AU	YES	SC_GIRLS_AU
460	ECE - ELECTRONICS AND COMMUNICATION ENGINEERING	36509	50375020012	VADLAMUDI VISHNUPRAVEEN	VADLAMUDISREENIVASULU	CAT A	M	BC_D	AU	NO	OC_NCC_GEN_AU
461	ECE - ELECTRONICS AND COMMUNICATION ENGINEERING	49858	50469010087	MODUGUNARESH BABU	MODUGUVENKATESWARLU	CAT A	M	SC	AU	YES	SC_GEN_AU
462	ECE - ELECTRONICS AND COMMUNICATION ENGINEERING	19914	50979040029	SANISSETTY SRI HARSHITHA	SANISSETTY SURESH BABU	CAT A	F	OC	AU	YES	OC_GEN_AU
463	ECE - ELECTRONICS AND COMMUNICATION ENGINEERING	85849	50567010052	JOHN STEWART KAVYA	JOHN STEWART JASHUVA	CAT A	F	BC_C	AU	YES	BC_C_GEN_UR
464	ECE - ELECTRONICS AND COMMUNICATION ENGINEERING	51798	50165030071	KATTEMPUDI PAVAN KUMAR	KATTEMPUDI ASIRVADAM	CAT A	M	SC	AU	YES	SC_GEN_AU

S. No	BRANCH	RANK	HT.NO.	CANDIDATE NAME	FNAME	ADMISSION CATEGORY	M/ F	CASTE CAT.	REG.	FEE REIMBURSEMENT	ALLOTTED CATEGORY
465	ECE - ELECTRONICS AND COMMUNICATION ENGINEERING	42315	50570040100	YERRAJONNA PRAVEEN KUMAR	YERRAJONNA CHANDU BABU	CAT A	M	SC	AU	YES	SC_GEN_AU
466	ECE - ELECTRONICS AND COMMUNICATION ENGINEERING	22933	50770030103	ANUMOLU AMRUTHA	ANUMOLU RAMBABU	CAT A	F	OC	AU	YES	EWS_GEN_AU
467	ECE - ELECTRONICS AND COMMUNICATION ENGINEERING	22942	50364010068	GOPARAJU PRAHARS HITHA	GOPARAJU SAMBAIAH	CAT A	F	OC	AU	YES	EWS_GEN_AU
468	ECE - ELECTRONICS AND COMMUNICATION ENGINEERING	32676	50668010140	POLAMPALLI VENKATA RATNAM	POLAMPALLI SAI BABU	CAT A	F	BC_B	AU	YES	BC_B_GEN_AU
469	ECE - ELECTRONICS AND COMMUNICATION ENGINEERING	69916	50470030255	SHAIK MAHABUBI	SHAIK KARIMULLA	CAT A	F	BC_E	AU	YES	BC_E_GIRLS_AU
470	ECE - ELECTRONICS AND COMMUNICATION ENGINEERING	21095	50178010101	DANDA VENKATA SUBBA REDDY	DANDA ANJANEYULU	CAT A	M	OC	AU	YES	OC_GEN_AU
471	ECE - ELECTRONICS AND COMMUNICATION ENGINEERING	43915	50870020166	SHAIK KHASIMALI	SHAIK KHASIM	CAT A	M	BC_B	AU	YES	BC_B_GEN_AU
472	ECE - ELECTRONICS AND COMMUNICATION ENGINEERING	22784	50765020058	DACHAVARAM RAVINDRANADH	DACHAVARAM SRIDHAR	CAT A	M	BC_D	AU	YES	BC_D_GEN_AU
473	ECE - ELECTRONICS AND COMMUNICATION ENGINEERING	34642	50990010110	PADAKALA DESWANTH	PADAKALA CHANDRA SHEKAR	CAT A	M	BC_B	AU	YES	BC_B_GEN_AU
474	ECE - ELECTRONICS AND COMMUNICATION ENGINEERING	37525	50170020008	SHAIK KHAJA AHAMED MOHIDDIN	SK KALESHA	CAT A	M	BC_E	AU	NO	BC_E_GEN_AU
475	ECE - ELECTRONICS AND COMMUNICATION ENGINEERING	19081	50864070193	DANDA SAI VYSHNAVI	DANDA SRINIVASARAO	CAT A	F	OC	AU	YES	OC_GIRLS_AU
476	ECE - ELECTRONICS AND COMMUNICATION ENGINEERING	25165	50379040167	THALAKONDA PATI SUMANTH	RAMAKRISHNA	CAT A	M	BC_A	AU	YES	BC_A_GEN_AU

S. No	BRANCH	RANK	HT.NO.	CANDIDATE NAME	FNAME	ADMISSION CATEGORY	M/ F	CASTE CAT.	REG.	FEE REIMBURSEMENT	ALLOTTED CATEGORY
477	ECE - ELECTRONICS AND COMMUNICATION ENGINEERING	34258	50470020242	VADDANAPU SESA KALA	VADDANAPU SIRNIVASARAO	CAT A	F	BC_A	AU	YES	BC_A_GIRLS_AU
478	ECE - ELECTRONICS AND COMMUNICATION ENGINEERING	22066	50262010894	THOTA SAI BALA MURALI	THOTA LAKSHMI NARAYANA	CAT A	M	OC	AU	YES	EWS_GEN_AU
479	ECE - ELECTRONICS AND COMMUNICATION ENGINEERING	25887	50564080013	ANGIREKULA SAI ADITHYA	ANGIREKULA RAMAKRISHNA	CAT A	M	BC_D	AU	YES	BC_D_GEN_AU
480	ECE - ELECTRONICS AND COMMUNICATION ENGINEERING	22807	50368010118	BADISA DHEERAJ KUMAR	BADISA NAGESWARARAO	CAT A	M	BC_B	AU	NO	BC_B_GEN_UR
481	ECE - ELECTRONICS AND COMMUNICATION ENGINEERING	30756	50490030050	PAMARTHI ABHITHA	PAMARTHI KOTESWARARAO	CAT A	F	BC_B	AU	YES	BC_B_GIRLS_AU
482	ECE - ELECTRONICS AND COMMUNICATION ENGINEERING	51036	50768010028	BALINA ALEKHYA	BALINA VENKATARAMANA	CAT A	F	BC_B	AU	YES	BC_B_GIRLS_AU
483	ECE - ELECTRONICS AND COMMUNICATION ENGINEERING	40222	50468010021	MEDURI HARSHA NAGAVARDHAN	MEDURI RAVI KUMAR	CAT A	M	BC_B	AU	YES	BC_B_GEN_AU
484	ECE - ELECTRONICS AND COMMUNICATION ENGINEERING	28958	50190010059	NATAKASALA RAMAKRISHNA	NATAKASALA BHASKARARAO	CAT A	M	OC	AU	YES	EWS_GEN_AU
485	ECE - ELECTRONICS AND COMMUNICATION ENGINEERING	34907	50667010067	EERAGANI DURGA PAVANI	EERAGANI VENU	CAT A	F	BC_B	AU	YES	BC_B_PHV_GEN_AU
486	ECE - ELECTRONICS AND COMMUNICATION ENGINEERING	18671	50590020063	PRAGALLAPATI VIGNESH NARENDRA	PRAGALLAPATI SARVESWARARAO	CAT A	M	OC	AU	YES	OC_GEN_AU
487	ECE - ELECTRONICS AND COMMUNICATION ENGINEERING	21324	50777010050	CHEREDDY PRIYANKA	CHEREDDY VENKATAREDDY	CAT A	F	OC	AU	YES	OC_GIRLS_AU
488	ECE - ELECTRONICS AND COMMUNICATION ENGINEERING	21371	50670020118	CHALAVADI MEGHANA	CHALAVADI BALANJANEYULU	CAT A	F	OC	AU	YES	EWS_GIRLS_AU

S. No	BRANCH	RANK	HT.NO.	CANDIDATE NAME	FNAME	ADMISSION CATEGORY	M/ F	CASTE CAT.	REG.	FEE REIMBURSEMENT	ALLOTTED CATEGORY
489	ECE - ELECTRONICS AND COMMUNICATION ENGINEERING	71407	50970050076	DEVARAKONDA PRIYANKA	DEVARAKONDA VENKATA SRINIVASARAO	CAT A	F	ST	AU	YES	ST_GEN_UR
490	ECE - ELECTRONICS AND COMMUNICATION ENGINEERING	55289	50670020046	KOTA MERCY MANJUSA	KOTA MARIYADASU	CAT A	F	SC	AU	YES	SC_GIRLS_AU
491	ECE - ELECTRONICS AND COMMUNICATION ENGINEERING	17719	50468010070	KOPPULA HIMABINDU	KOPPULA VENKATRAO	CAT A	F	BC_D	AU	YES	BC_D_GEN_UR
492	ECE - ELECTRONICS AND COMMUNICATION ENGINEERING	15764	50679020109	POKURI DHANALAKSHMI	PRASAD	CAT A	F	OC	AU	YES	EWS_GEN_UR
493	ECE - ELECTRONICS AND COMMUNICATION ENGINEERING	27473	50387010023	TADDI SAIKUMAR	TADDI SATYANARAYANA	CAT A	M	BC_D	AU	YES	BC_D_GEN_AU
494	ECE - ELECTRONICS AND COMMUNICATION ENGINEERING	82812	50870040133	BHUKYA RAJESH	BHUKYA VENKATESWARLU	CAT A	M	ST	AU	NO	ST_GEN_AU
495	ECE - ELECTRONICS AND COMMUNICATION ENGINEERING	70700	50570030095	GANDEPUDI PRAVARSHANI	GANDEPUDI PURUSHOTHAM	CAT A	F	BC_C	AU	YES	BC_C_CAP_GIRLS_UR
496	ECE - ELECTRONICS AND COMMUNICATION ENGINEERING	25077	50669010025	BOLLIKONDA SHANMUKHA SIVAGANESHITHA	BOLLIKONDA CHENNARAO	CAT A	F	BC_B	AU	YES	BC_B_GIRLS_AU
497	ECE - ELECTRONICS AND COMMUNICATION ENGINEERING	28967	50864070039	THOLUCHURI VENKATESWARARAO	THOLUCHURINAGARAJU	CAT A	M	BC_D	AU	YES	BC_D_PHH_GEN_AU
498	ECE - ELECTRONICS AND COMMUNICATION ENGINEERING	68259	50768010140	BODE VENKATA TIRUMALARAO	BODE RAMARAO	CAT A	M	SC	AU	YES	SC_GEN_AU
499	ECE - ELECTRONICS AND COMMUNICATION ENGINEERING	21718	50679040063	VEMULA VENKATANANDINI	VEMULA VENKATARAO	CAT A	F	OC	AU	YES	EWS_GIRLS_AU
500	ECE - ELECTRONICS AND COMMUNICATION ENGINEERING	17001	50692010030	ANNAMREDDY YATHENDRA	ANNAMREDDY VENKATASUBBARAO	CAT A	M	OC	AU	YES	OC_GEN_AU

S. No	BRANCH	RANK	HT.NO.	CANDIDATE NAME	FNAME	ADMISSION CATEGORY	M/ F	CASTE CAT.	REG.	FEE REIMBURSEMENT	ALLOTTED CATEGORY
501	ECE - ELECTRONICS AND COMMUNICATION ENGINEERING	23861	51068010012	SIMHADRI MOHITHA	SIMHADRI VENU GOPAL RAO	CAT A	F	OC	AU	YES	OC_GIRLS_AU
502	ECE - ELECTRONICS AND COMMUNICATION ENGINEERING	19906	50968010152	AVULURI SATHVIKA	AVULURI RAMA MOHANA REDDY	CAT A	F	OC	NL	NO	OC_CAP_GIRLS_UR(0)
503	ECE - ELECTRONICS AND COMMUNICATION ENGINEERING	22414	50890020007	TONDAPU DIVYA SRI SIVATMIKA	TONDAPU GANDHI REDDY	CAT A	F	OC	AU	YES	EWS_GIRLS_AU
504	ECE - ELECTRONICS AND COMMUNICATION ENGINEERING	30690	50864060065	MUNNA POOJITHA	MUNNA VEERASWAMI	CAT A	F	BC_D	AU	YES	BC_D_GIRLS_AU
505	ECE - ELECTRONICS AND COMMUNICATION ENGINEERING	20358	50268010015	PUPPALA UDAY KIRAN	PUPPALA YESU BABU	CAT A	M	OC	AU	YES	OC_GEN_AU
506	ECE - ELECTRONICS AND COMMUNICATION ENGINEERING	29090	50265040028	SHAIK SHAKEELA	SHAIK AKBAR BASHA	CAT A	F	BC_B	AU	YES	BC_B_GEN_AU
507	ECE - ELECTRONICS AND COMMUNICATION ENGINEERING	28044	50970030028	PAMIDIMARRI RAKESH KUMAR	PAMIDIMARRI ANJANEYULU	CAT A	M	BC_A	AU	YES	BC_A_GEN_AU
508	ECE - ELECTRONICS AND COMMUNICATION ENGINEERING	30442	50370030090	NALLURI DURGA JAYANTH	NALLURI DURGA JAYANTH	CAT A	M	BC_B	AU	YES	BC_B_GEN_AU
509	ECE - ELECTRONICS AND COMMUNICATION ENGINEERING	21588	50979030103	RAVIPATHIRINADHA	RAVIPATHI RAMARAO	CAT A	M	OC	AU	YES	OC_GEN_UR
510	ECE - ELECTRONICS AND COMMUNICATION ENGINEERING	18273	50470020001	GUDISE HITESH REDDY	G SAMBI REDDY	CAT A	M	OC	AU	NO	OC_GEN_AU
511	ECE - ELECTRONICS AND COMMUNICATION ENGINEERING	25834	50568010043	YARLAGADDA HARSHITHA	YARLAGADDA SRINIVASA	CAT A	F	BC_B	AU	NO	BC_B_GIRLS_AU
512	ECE - ELECTRONICS AND COMMUNICATION ENGINEERING	33397	50659030125	NINDRA THEJASRI	NINDRA SURESH	CAT A	F	BC_B	AU	YES	BC_B_GEN_AU

S. No	BRANCH	RANK	HT.NO.	CANDIDATE NAME	FNAME	ADMISSION CATEGORY	M/ F	CASTE CAT.	REG.	FEE REIMBURSEMENT	ALLOTTED CATEGORY
513	ECE - ELECTRONICS AND COMMUNICATION ENGINEERING	34824	50568010080	VALLABH APURAM SAI PRIYANKA	VALLABHAPURAM MOHANA RAO	CAT A	F	BC_A	AU	YES	BC_A_GIRLS_AU
514	ECE - ELECTRONICS AND COMMUNICATION ENGINEERING	129980	50769010065	LAVURI SAI	LAVURI SAKRU	CAT A	M	ST	AU	YES	ST_GEN_AU
515	ECE - ELECTRONICS AND COMMUNICATION ENGINEERING	22054	50170010279	UDUMULA VENKATAMA DEVI	UDUMULA CHINNA KASI REDDY	CAT A	F	OC	AU	YES	OC_PHO_GIRLS_AU
516	ECE - ELECTRONICS AND COMMUNICATION ENGINEERING	23945	50561020121	KURAKULA RAJ KUMAR	KURAKULA KRISHNAMURTHY	CAT A	M	BC_D	AU	YES	BC_D_GEN_AU
517	ECE - ELECTRONICS AND COMMUNICATION ENGINEERING	21179	50779040064	CHITTABATTUNI NARASIMHA REDDY	CHITTABATTUNI VENKATESWARLU	CAT A	M	OC	AU	YES	OC_PHH_GEN_AU
518	ECE - ELECTRONICS AND COMMUNICATION ENGINEERING	35028	50565010033	YALLANURI VENKATASAI KUMAR	YALLANURI NASARAIHAH	CAT A	M	BC_B	AU	YES	BC_B_GEN_AU
519	ECE - ELECTRONICS AND COMMUNICATION ENGINEERING	36112	50386050124	ANTHARAGODDU JASWANTH	ANTHARAGODDU KRISHNA RAO	CAT A	M	BC_A	AU	YES	BC_A_GEN_AU
520	ECE - ELECTRONICS AND COMMUNICATION ENGINEERING	31306	50168010068	YANAGANDALA SUDHEER BABU	YANAGANDALA VENKATARAMANA	CAT A	M	BC_B	AU	YES	BC_B_GEN_AU
521	ECE - ELECTRONICS AND COMMUNICATION ENGINEERING	27717	50979020121	VALICHARLA VENKATARAMYASREE	VALICHARLA BABU	CAT A	F	OC	AU	YES	OC_GEN_AU
522	ECE - ELECTRONICS AND COMMUNICATION ENGINEERING	25254	50870020084	GULIVINDALA NARENDRA	GULIVINDALA SRINIVASA	CAT A	M	BC_D	AU	YES	BC_D_GEN_AU
523	ECE - ELECTRONICS AND COMMUNICATION ENGINEERING	128031	50869010037	AJMEERA KRISHNA VAMSI	AJMEERA RAMJI NAYAK	CAT A	M	ST	AU	YES	ST_GEN_AU
524	ECE - ELECTRONICS AND COMMUNICATION ENGINEERING	51366	50170050192	KAILE JAYA SRI	KAILE VIJAYAKUMAR	CAT A	F	SC	AU	YES	SC_GIRLS_UR

S. No	BRANCH	RANK	HT.NO.	CANDIDATE NAME	FNAME	ADMISSION CATEGORY	M/ F	CASTE CAT.	REG.	FEE REIMBURSEMENT	ALLOTTED CATEGORY
525	ECE - ELECTRONICS AND COMMUNICATION ENGINEERING	38279	50165060025	SHAIK KAREEM	SHAIK SAIDA	CAT A	M	BC_E	AU	YES	BC_E_GEN_AU
526	ECE - ELECTRONICS AND COMMUNICATION ENGINEERING	53202	50368010062	BANDI SONA	BANDI BHASKARA RAO	CAT A	F	SC	AU	NO	SC_GIRLS_AU
527	ECE - ELECTRONICS AND COMMUNICATION ENGINEERING	29900	50870020092	NERUSU MAMATHA	NERUSU VENKATESWARA RAO	CAT A	F	BC_D	AU	YES	BC_D_GIRLS_AU
528	ECE - ELECTRONICS AND COMMUNICATION ENGINEERING	104977	50670020287	PULUKURI PAUL PRANAY	PULUKURI JACOB SUDHAKAR	CAT A	M	BC_C	AU	NO	BC_C_GEN_AU
529	ECE - ELECTRONICS AND COMMUNICATION ENGINEERING	85577	50568010021	BADUGU PRAVALLIKA	BADUGU SRINIVASARAO	CAT A	F	BC_B	AU	YES	BC_B_GIRLS_AU
530	ECE - ELECTRONICS AND COMMUNICATION ENGINEERING	31880	50568010084	KATTEPOGU VAMSHI	KATTEPOGU KOTESHWAR RAO	CAT A	M	SC	OU	YES	SC_GEN_UR
531	ECE - ELECTRONICS AND COMMUNICATION ENGINEERING	35555	50270010444	T KAVYA	T THIRUPATHI	CAT A	F	BC_A	AU	YES	BC_A_GEN_AU
532	ECE - ELECTRONICS AND COMMUNICATION ENGINEERING	26472	51078020083	BADDIGAM KARTHIK REDDY	BADDIGAM VENGALA REDDY	CAT A	M	OC	AU	YES	OC_GEN_AU
533	ECE - ELECTRONICS AND COMMUNICATION ENGINEERING	40925	50470030198	SHAIK BASITHALI	SHAIK KARIMULLA	CAT A	M	BC_E	AU	NO	BC_E_GEN_AU
534	ECE - ELECTRONICS AND COMMUNICATION ENGINEERING	59691	50965020030	MACHAVARAPU GNANA PRAKASH	MACHAVARAPU RAJU	CAT A	M	SC	AU	YES	SC_GEN_AU
535	ECE - ELECTRONICS AND COMMUNICATION ENGINEERING	48905	50370040049	SHAIK PARVEEN	SHAIK SIKINDAR	CAT A	F	BC_E	AU	YES	BC_E_GIRLS_AU
536	ECE - ELECTRONICS AND COMMUNICATION ENGINEERING	31207	50870020171	SINGAVARAPU PHANI AKHILESWAR	SINGAVARAPU SURYA PRAKASH	CAT A	M	BC_B	AU	YES	BC_B_GEN_AU



S. No	BRANCH	RANK	HT.NO.	CANDIDATE NAME	FNAME	ADMISSION CATEGORY	M/ F	CASTE CAT.	REG.	FEE REIMBURSEMENT	ALLOTTED CATEGORY
537	ECE - ELECTRONICS AND COMMUNICATION ENGINEERING	22738	50470030399	VELPULA GOPI PUJITH	VELPULA MUTHAIAH	CAT A	M	BC_A	OU	YES	BC_A_GEN_UR
538	ECE - ELECTRONICS AND COMMUNICATION ENGINEERING	20890	50688030208	NALLA GANESH	NALLA ADINARAYANA	CAT A	M	BC_D	AU	YES	BC_D_GEN_UR
539	ECE - ELECTRONICS AND COMMUNICATION ENGINEERING	15227	50270020122	NANDIKOLLA BHAVYASRI ALEKHYA	N SATYANARAYANA	CAT A	F	OC	OU	YES	OC_GIRLS_UR
540	ECE - ELECTRONICS AND COMMUNICATION ENGINEERING	34757	50770020165	SHAIK RESHMA	SHAIK KAREEM BASHA	CAT A	F	BC_E	AU	YES	BC_E_GEN_AU
541	ECE - ELECTRONICS AND COMMUNICATION ENGINEERING	17566	50264020022	LINGISETTY SRAVANI CHANDRIKA	VENKATA APPA RAO LINGISETTY	CAT A	F	OC	AU	YES	OC_GEN_AU
542	ECE - ELECTRONICS AND COMMUNICATION ENGINEERING	31249	50570040099	SHAIK KARISHMA	SHAIK KAREEM BASHA	CAT A	F	BC_E	AU	YES	BC_E_GEN_UR
543	ECE - ELECTRONICS AND COMMUNICATION ENGINEERING	28118	50170030061	DASARI JAYA PRAKASH NARAYANA	DASARI NAGESWARA RAO	CAT A	M	BC_D	AU	YES	BC_D_GEN_AU
544	ECE - ELECTRONICS AND COMMUNICATION ENGINEERING	28215	50564010055	VALLABHUNI TULASI NAGA KALYAN	VALLABHUNI SRINIVASARAO	CAT A	M	BC_A	AU	YES	BC_A_GEN_AU
545	ECE - ELECTRONICS AND COMMUNICATION ENGINEERING	129390	50568010049	BURADAGUNTA HEMANTH	BURADAGUNTA VENKATESWARA RAO	CAT A	M	SC	AU	NO	ST_GIRLS_AU
546	ECE - ELECTRONICS AND COMMUNICATION ENGINEERING	125529	50370030097	KAMANCHI VAMSI VARUN	KAMANCHI PRASAD	CAT A	M	ST	AU	YES	ST_GEN_AU
547	ECE - ELECTRONICS AND COMMUNICATION ENGINEERING	22379	50670030091	ALLA DURGA MAHESWARIDEVI	ALLA MAHESH	CAT A	F	OC	AU	YES	EWS_GIRLS_AU
548	ECE - ELECTRONICS AND COMMUNICATION ENGINEERING	29779	50470020109	PUCHAKAYALA AKHILA	PUCHAKAYALA SRINIVASARAO	CAT A	F	BC_D	AU	YES	BC_D_GIRLS_AU

S. No	BRANCH	RANK	HT.NO.	CANDIDATE NAME	FNAME	ADMISSION CATEGORY	M/ F	CASTE CAT.	REG.	FEE REIMBURSEMENT	ALLOTTED CATEGORY
549	ECE - ELECTRONICS AND COMMUNICATION ENGINEERING	15630	5096901005	KATINENI VENKATA KRISHNA	KATINENI CHALAPATHI	CAT A	M	OC	AU	YES	EWS_GEN_UR
550	ECE - ELECTRONICS AND COMMUNICATION ENGINEERING	31998	50766010150	JAMPANA DIVYA LATHA	JAMPANA VEERA VENKATA SESHAGIRI RAO	CAT A	F	BC_B	AU	YES	BC_B_GIRLS_AU
551	ECE - ELECTRONICS AND COMMUNICATION ENGINEERING	54451	50470020173	YARATHOTI LAKSHMI PRIYA	YARATHOTI CHINNAIAH	CAT A	F	SC	AU	NO	SC_GIRLS_AU
552	ECE - ELECTRONICS AND COMMUNICATION ENGINEERING	30068	5036901007	GADE RAGHAVA	GADE MARESWARA RAO	CAT A	M	OC	AU	YES	EWS_GEN_AU
553	ECE - ELECTRONICS AND COMMUNICATION ENGINEERING	45060	50470050180	BACHALA KURI SHINI	BACHALAKURI DAS	CAT A	F	SC	AU	YES	SC_GIRLS_UR
554	ECE - ELECTRONICS AND COMMUNICATION ENGINEERING	128927	50870040184	KAYYAM RAJ KUMAR	KAYYAM NOOKA RAJU	CAT A	M	ST	AU	NO	ST_GIRLS_AU
555	ECE - ELECTRONICS AND COMMUNICATION ENGINEERING	20516	50179020179	SANDU NAVEEN	SANDU SUBBARAO	CAT A	M	OC	AU	YES	OC_GEN_UR
556	ECE - ELECTRONICS AND COMMUNICATION ENGINEERING	30217	50370050236	TAMMISETTI MADHAVA	TAMMISETTI TIRUPATHI RAO	CAT A	M	BC_A	AU	YES	BC_A_GEN_AU
557	ECE - ELECTRONICS AND COMMUNICATION ENGINEERING	23426	50669010049	SARNALA SINDHUJA	SARNALA SRINIVASARAO	CAT A	F	BC_D	AU	NO	BC_D_GEN_AU
558	ECE - ELECTRONICS AND COMMUNICATION ENGINEERING	87575	50668010118	GURIJALA JEEVAN	GURIJALA SAI BABU	CAT A	M	SC	AU	YES	SC_SG_GEN_AU(0)
559	ECE - ELECTRONICS AND COMMUNICATION ENGINEERING	43443	50670040034	GOGULA MUDI JAIDEEP	GOGULAMUDI GOPALA KRISHNA	CAT A	M	SC	AU	YES	SC_GEN_AU
560	ECE - ELECTRONICS AND COMMUNICATION ENGINEERING	31111	50260010002	KATTA NANDA KISHORE	KATTA MURALI KRISHNA	CAT A	M	BC_B	AU	YES	BC_B_GEN_AU

S. No	BRANCH	RANK	HT.NO.	CANDIDATE NAME	FNAME	ADMISSION CATEGORY	M/ F	CASTE CAT.	REG.	FEE REIMBURSEMENT	ALLOTTED CATEGORY
561	ECE - ELECTRONICS AND COMMUNICATION ENGINEERING	26557	50871030073	VARADA JAYANTH	VARADA NARAYANA RAO	CAT A	M	BC_D	AU	YES	OC_GEN_AU
562	ECE - ELECTRONICS AND COMMUNICATION ENGINEERING	16295	50570020157	BORRA SREE GAYATRI	VENKATESWARA RAO BORRA	CAT A	F	OC	AU	YES	OC_GIRLS_AU
563	ECE - ELECTRONICS AND COMMUNICATION ENGINEERING	61867	50470030227	MEESALA ROHITHA	MEESALA RAJENDRA	CAT A	F	SC	AU	YES	SC_GIRLS_AU
564	ECE - ELECTRONICS AND COMMUNICATION ENGINEERING	43769	50370020060	MOHAMMED RAQIB	MOHAMMED RAFI	CAT A	M	BC_E	AU	YES	BC_E_GEN_AU
565	ECE - ELECTRONICS AND COMMUNICATION ENGINEERING	78384	50368010150	KORUKONDA GOWTHAMI	KORUKONDA SRINIVASARAO	CAT A	F	BC_A	AU	YES	BC_A_GIRLS_AU
566	ECE - ELECTRONICS AND COMMUNICATION ENGINEERING	27225	50666010032	TULIMILLI TARUNSAI	TULIMILLI NAGARAJU	CAT A	M	BC_D	AU	YES	BC_D_GEN_AU
567	ECE - ELECTRONICS AND COMMUNICATION ENGINEERING	62572	50779040084	KOLLABATTINA GANESH	KOLLABATTINA VENGAIAH	CAT A	M	SC	AU	YES	SC_GEN_AU
568	ECE - ELECTRONICS AND COMMUNICATION ENGINEERING	23012	50770030138	KAKUMANI NANDINI	KAKUMANI THIRUPATHIREDDY	CAT A	F	OC	AU	YES	EWS_GEN_AU
569	ECE - ELECTRONICS AND COMMUNICATION ENGINEERING	28339	50568010024	SARNALAKUMARASWAMY	SARNALASRINIVASARAO	CAT A	M	BC_D	AU	YES	BC_D_GEN_AU
570	ECE - ELECTRONICS AND COMMUNICATION ENGINEERING	23058	50388020082	GONGADA HEMANTH	GONGADASRINIVASARAO	CAT A	M	BC_D	AU	YES	BC_D_GEN_AU
571	ECE - ELECTRONICS AND COMMUNICATION ENGINEERING	22564	50468010068	DARAHARSHAVARDHINI	DARAVENKATASATYANARAYANA	CAT A	F	OC	AU	YES	OC_GIRLS_AU
572	ECE - ELECTRONICS AND COMMUNICATION ENGINEERING	29335	50169010068	VANKALAPATI SANDHYA	VANKALAPATI VENKATESWARARAO	CAT A	F	BC_D	AU	YES	BC_D_GIRLS_AU

S. No	BRANCH	RANK	HT.NO.	CANDIDATE NAME	FNAME	ADMISSION CATEGORY	M/ F	CASTE CAT.	REG.	FEE REIMBURSEMENT	ALLOTTED CATEGORY
573	ECE - ELECTRONICS AND COMMUNICATION ENGINEERING	42031	50168010065	BANDILA BHARATH KUMAR	BANDILA JAYARAJU	CAT A	M	SC	AU	YES	SC_GEN_AU
574	ECE - ELECTRONICS AND COMMUNICATION ENGINEERING	22582	50483010074	NIMMADALA AJAYNAIDU	NIMMADALA SRINIVAS	CAT A	M	BC_D	AU	YES	BC_D_GEN_UR
575	ECE - ELECTRONICS AND COMMUNICATION ENGINEERING	66381	50870050081	VELPULA PRABHUT EJA	VELPULA VENKATARA TNAM	CAT A	M	SC	AU	YES	SC_GEN_AU
576	ECE - ELECTRONICS AND COMMUNICATION ENGINEERING	30137	50367020058	PAMARTHI BHARGAVI	PAMARTHI SREE LAKSHMANA	CAT A	F	BC_B	AU	YES	BC_B_GIRLS_AU
577	ECE - ELECTRONICS AND COMMUNICATION ENGINEERING	28252	50569010005	CHENNU YAMINI	CHENNU SRINIVASARAO	CAT A	F	BC_D	AU	YES	BC_D_GIRLS_AU
578	ECE - ELECTRONICS AND COMMUNICATION ENGINEERING	20340	51062010065	POTHURAJU ABHIRAMA	POTHURAJU NARASIMHAMURTHY	CAT A	F	OC	AU	NO	OC_GEN_AU
579	ECE - ELECTRONICS AND COMMUNICATION ENGINEERING	25486	50881010180	MUNAKALA UDAYKIRAN	MUNAKALA RAMAKRISHNA	CAT A	M	BC_D	AU	YES	BC_D_GEN_AU
580	ECE - ELECTRONICS AND COMMUNICATION ENGINEERING	23295	50968010017	NALLAGONDA YAMINI	NALLAGONDA VENKATESWARA RAO	CAT A	F	OC	AU	YES	OC_GIRLS_AU
581	ECE - ELECTRONICS AND COMMUNICATION ENGINEERING	14320	50470030113	PASUPULA MEGHANA	PASUPULA ANANTHARAMA RAO	CAT A	F	OC	AU	YES	EWS_GIRLS_UR
582	ECE - ELECTRONICS AND COMMUNICATION ENGINEERING	40704	50370050024	BOBBA DEVI SRI PRIYA	BOBBA UMA MAHESWARA RAO	CAT A	F	OC	AU	YES	OC_GIRLS_AU
583	ECE - ELECTRONICS AND COMMUNICATION ENGINEERING	67578	50470040105	MOTRU MADHURI	MOTRU CHANDRA SEKHAR	CAT A	F	SC	AU	YES	SC_GEN_AU
584	ECE - ELECTRONICS AND COMMUNICATION ENGINEERING	131342	50270040013	AJMEERANAVASEELA	AJMEERARAJU	CAT A	F	ST	AU	YES	ST_GIRLS_AU

S. No	BRANCH	RANK	HT.NO.	CANDIDATE NAME	FNAME	ADMISSION CATEGORY	M/ F	CASTE CAT.	REG.	FEE REIMBURSEMENT	ALLOTTED CATEGORY
585	ECE - ELECTRONICS AND COMMUNICATION ENGINEERING	56738	50790010026	CHINTALAPUDI JYOTHSNA	CHINTALAPUDI YESURATNAM	CAT A	F	SC	AU	YES	SC_GIRLS_AU
586	ECE - ELECTRONICS AND COMMUNICATION ENGINEERING	18272	50764010051	RAAVI NIRANJAN CHOWDARY	RAAVI SIVANAGAMALLESWARA RAO	CAT A	M	OC	AU	YES	OC_GEN_AU
587	ECE - ELECTRONICS AND COMMUNICATION ENGINEERING	21859	50564050071	BOLLIMUNTHAKHILA	BOLLIMUNTHA SATYANARAYANA	CAT A	F	OC	AU	YES	EWS_GIRLS_AU
588	ECE - ELECTRONICS AND COMMUNICATION ENGINEERING	20693	50670040170	MUDDINI HEMALATHA	MUDDINENIRAM BABU	CAT A	F	OC	AU	YES	OC_GIRLS_AU
589	ECE - ELECTRONICS AND COMMUNICATION ENGINEERING	20469	51064020032	CHILUMURUGURULINGA SASTRY	CHILUMURURAGHUKANTH	CAT A	M	OC	AU	YES	OC_GEN_AU
590	ECE - ELECTRONICS AND COMMUNICATION ENGINEERING	21755	50170040125	SURUBHOTLAN VLSIVA SWAMY	SURUBHOTLAN AGESWARARAO	CAT A	M	OC	AU	YES	EWS_GEN_AU
591	ECE - ELECTRONICS AND COMMUNICATION ENGINEERING	30966	50267020002	KOMATI DAMARIKA SNEHALATHA SREE	KOMATI BABUJI RAO	CAT A	F	BC_D	AU	YES	BC_D_GIRLS_AU
592	ECE - ELECTRONICS AND COMMUNICATION ENGINEERING	39501	50879030075	JYOTHI INDIRAPRIYADHARSHINI	JYOTHI YEDUKONDALU	CAT A	F	SC	SVU	YES	SC_GEN_UR
593	ECE - ELECTRONICS AND COMMUNICATION ENGINEERING	30980	50570030029	SURASANI VINODKUMAR REDDY	SURASANISRINIVASAREDDY	CAT A	M	OC	AU	YES	EWS_GEN_AU
594	ECE - ELECTRONICS AND COMMUNICATION ENGINEERING	12495	51090030074	MEDISETTI JYOTHIKA	MEDISETTIRAMESH	CAT A	F	OC	AU	YES	OC_GIRLS_UR
595	ECE - ELECTRONICS AND COMMUNICATION ENGINEERING	22186	51079010012	PARIMI PURNACHANDRA RAO	PARIMICHINNANARASIMHARAO	CAT A	M	OC	AU	YES	EWS_GEN_AU
596	ECE - ELECTRONICS AND COMMUNICATION ENGINEERING	33126	50379010078	JADDU VISHNU	JADDUSRINIVASULAR REDDY	CAT A	M	OC	AU	YES	OC_GEN_AU
597	INF - INFORMATION TECHNOLOGY	36819	50664040026	GOLLA SUBBARAO	GOLLAGANSAIDULU	CAT A	M	BC_D	AU	YES	BC_D_GEN_AU

S. No	BRANCH	RANK	HT.NO.	CANDIDATE NAME	FNAME	ADMISSION CATEGORY	M/ F	CASTE CAT.	REG.	FEE REIMBURSEMENT	ALLOTTED CATEGORY
598	INF - INFORMATION TECHNOLOGY	21333	5077002007	MARRI JASHUVA	MARRI SRINIVASARAO	CAT A	M	BC_D	AU	YES	BC_D_GEN_AU
599	INF - INFORMATION TECHNOLOGY	18108	50865020081	MANNAM BRAHMAIAH	MANNAM SRINIVASARAO	CAT A	M	OC	AU	YES	EWS_GEN_AU
600	INF - INFORMATION TECHNOLOGY	56300	50768010031	BOTTU DHANESH	BOTTU JOJI	CAT A	M	SC	AU	YES	SC_GEN_AU
601	INF - INFORMATION TECHNOLOGY	65583	50670050105	TERA WILSON SANDEEP	TERA KAMALA KUMAR	CAT A	M	SC	AU	YES	ST_GEN_AU
602	INF - INFORMATION TECHNOLOGY	16664	50670030351	KAKUNURI SRAVANI	KAKUNURI NAGI REDDY	CAT A	F	OC	AU	YES	OC_GEN_AU
603	INF - INFORMATION TECHNOLOGY	39360	50277010121	SANGANI YOGA BHAGATH	SANGANI MEERA SAHEB	CAT A	M	BC_A	AU	YES	BC_A_GEN_AU
604	INF - INFORMATION TECHNOLOGY	69003	50786050025	MAILAPALLI SANDEEP	MAILAPALLI HEMA RAO	CAT A	M	BC_A	AU	YES	BC_A_SG_GIRLS_AU
605	INF - INFORMATION TECHNOLOGY	52032	50570030175	VALLABH APURABLESSY RANI	VALLABHAPURAPU SURESH	CAT A	F	SC	AU	YES	SC_GEN_UR
606	INF - INFORMATION TECHNOLOGY	45440	50867010026	CHADUVULA LAKESH VARDHAN	CHADUVULA CHINA KOTESWARARAO	CAT A	M	SC	AU	YES	SC_GEN_AU
607	INF - INFORMATION TECHNOLOGY	18066	50978020018	GAJAVALLI AAKASH	GAJAVALLI HANUMANT HARAO	CAT A	M	OC	AU	YES	EWS_GEN_AU
608	INF - INFORMATION TECHNOLOGY	16340	51068010144	YADLAPALLI LAKSHMI DURGA	YADLAPALLI BHASKAR RAO	CAT A	F	OC	AU	YES	OC_GIRLS_AU
609	INF - INFORMATION TECHNOLOGY	17110	50770040063	MATTUPALLI EAKAVARDHAN AAKARSH	MATTUPALLI ROSHA RAJESH	CAT A	M	OC	AU	NO	OC_GEN_AU
610	INF - INFORMATION TECHNOLOGY	22614	50168010013	ITTE SAI DURGA	ITTE KOTESWARARAO	CAT A	F	BC_D	AU	YES	BC_D_GIRLS_UR
611	INF - INFORMATION TECHNOLOGY	63320	50470030098	KEESARASRI HARSHITHA	KEESARA RAVI	CAT A	F	SC	AU	NO	SC_GIRLS_AU
612	INF - INFORMATION TECHNOLOGY	27197	50968010121	PALAGANI PURNA SAI CHANDRA	PALAGANI NAGESWARARA RAO	CAT A	M	BC_B	AU	YES	BC_B_GEN_AU
613	INF - INFORMATION TECHNOLOGY	27358	50470030172	TANUBUDDI SUSHMA	TANUBUDDI LAKSHMI REDDY	CAT A	F	OC	AU	YES	OC_GIRLS_AU
614	INF - INFORMATION TECHNOLOGY	17546	50670020305	VINNAKOTA RISHITHA KRISHNA	VINNAKOTA MURALI KRISHNA	CAT A	F	OC	AU	YES	OC_GEN_AU

S. No	BRANCH	RANK	HT.NO.	CANDIDATE NAME	FNAME	ADMISSION CATEGORY	M/ F	CASTE CAT.	REG.	FEE REIMBURSEMENT	ALLOTTED CATEGORY
615	INF - INFORMATION TECHNOLOGY	18083	50670030037	BANDI SRAVYA	BANDI SRI HARI	CAT A	F	OC	AU	YES	EWS_GIRLS_AU
616	INF - INFORMATION TECHNOLOGY	68816	50770030228	LAVURI KISHORE BABU	LAVURI RAMU	CAT A	M	ST	AU	YES	ST_GIRLS_AU
617	INF - INFORMATION TECHNOLOGY	87754	50864050018	VEMULA SIVA PRANITH ANJALI	VEMULA SURESH	CAT A	F	OC	AU	NO	OC_CAP_GEN_UR
618	INF - INFORMATION TECHNOLOGY	16278	51070050165	CHIGURU PATI ANUSHA	CHIGURUPATI KONDALAA RAO	CAT A	F	OC	AU	YES	OC_GIRLS_AU
619	INF - INFORMATION TECHNOLOGY	18038	50988020078	KANKANALA KAGESH	KANKANALA SWAMY NAIDU	CAT A	M	BC_D	AU	YES	BC_D_GEN_UR
620	INF - INFORMATION TECHNOLOGY	27091	50781020087	SURALA DILLESWAR SAI	SURALA SANYASIRAO	CAT A	M	BC_D	AU	YES	BC_D_GEN_AU
621	INF - INFORMATION TECHNOLOGY	54015	50370030177	NIGAR FATHIMA SHAIK	RAFIQ AHAMED SHAIK	CAT A	F	BC_E	AU	YES	BC_E_GIRLS_AU
622	INF - INFORMATION TECHNOLOGY	18248	50365040124	PAVANI ENUGURI	RAGHAVENDRA RAO ENUGURI	CAT A	F	OC	AU	YES	EWS_GIRLS_AU
623	INF - INFORMATION TECHNOLOGY	132988	50868010129	PALTIYA YESU	PALTIA HARIBABU	CAT A	M	ST	AU	YES	ST_GIRLS_AU
624	INF - INFORMATION TECHNOLOGY	14436	50470030301	KESARI DIVYA	KESARI SRINIVASULU REDDY	CAT A	F	OC	AU	YES	OC_GIRLS_AU
625	INF - INFORMATION TECHNOLOGY	18632	51067010002	VISSAMSETTY AJITH PHANI KUMAR	VISSAMSETTY RAVEENDRA NADH	CAT A	M	OC	AU	YES	EWS_GEN_AU
626	INF - INFORMATION TECHNOLOGY	18615	50564060098	GUDE VENKATA RAVANA MMA	GUDE VENKATA SIVANARAYANA	CAT A	F	OC	AU	YES	EWS_GIRLS_AU
627	INF - INFORMATION TECHNOLOGY	18001	50170050025	YANAMADALA SRI YUGANANDA GOPI KISHOR	YANAMADALA SAMBASIVARAO	CAT A	M	BC_D	OU	YES	BC_D_GEN_UR
628	INF - INFORMATION TECHNOLOGY	23313	50862010053	KOTTI KESAVA SATYA VARA PRASAD BABU	KOTTI VENKATA SUBBA RAO	CAT A	M	OC	AU	YES	OC_NCC_GEN_AU
629	INF - INFORMATION TECHNOLOGY	26620	50664080075	VEERLA MAHESH	VEERLA SRINU	CAT A	M	BC_D	AU	YES	BC_D_GEN_AU
630	INF - INFORMATION TECHNOLOGY	16506	50970030026	POLASY PRIYANKA	POLASY VEERA VENKATA SARATH BABU	CAT A	F	OC	AU	NO	OC_GEN_AU
631	INF - INFORMATION TECHNOLOGY	16907	50870040056	POLISSETTY NAGA AJAY	POLISSETTY RAMANJANEYULU	CAT A	M	OC	AU	NO	OC_GEN_AU

S. No	BRANCH	RANK	HT.NO.	CANDIDATE NAME	FNAME	ADMISSION CATEGORY	M/ F	CASTE CAT.	REG.	FEE REIMBURSEMENT	ALLOTTED CATEGORY
632	INF - INFORMATION TECHNOLOGY	43769	50370020216	VEERABATHINI VINCENT TONY BLAIR	V VITAL RATNAKARA RAO	CAT A	M	BC_C	AU	YES	BC_C_GEN_AU
633	INF - INFORMATION TECHNOLOGY	17602	50970050053	MATLAPUDI TEJASWINI	MATLAPUDI RAMANJANEYULU	CAT A	F	OC	AU	NO	OC_GEN_AU
634	INF - INFORMATION TECHNOLOGY	36797	50470030209	TALADA ARUNA MURTHY	TALADA SURYANARAYANA	CAT A	M	BC_D	AU	YES	BC_D_GEN_AU
635	INF - INFORMATION TECHNOLOGY	26279	50968010052	ARIVENI HEMANTH MANI KUMAR	ARIVENI JAMALAI AH	CAT A	M	BC_B	AU	YES	BC_B_GEN_AU
636	INF - INFORMATION TECHNOLOGY	19402	50365050007	PEDDIREDDY SANJEEVA REDDY	PEDDIREDDY SAIDAREDDY	CAT A	M	OC	AU	YES	OC_GEN_AU
637	INF - INFORMATION TECHNOLOGY	107669	51068010098	NUNAVATHU KISHORE NAYAK	NUNAVATHU SIVA	CAT A	M	ST	AU	YES	ST_GEN_UR
638	INF - INFORMATION TECHNOLOGY	29075	50970020041	BONTHU TULASI	BONTHU ASRINAIDU	CAT A	F	BC_D	AU	YES	BC_D_PHV_GIRLS_AU
639	INF - INFORMATION TECHNOLOGY	15907	50268010102	NALLA CHARANI SEVITHA	NALLA VENKATA NARASIMHARAO	CAT A	F	OC	AU	NO	OC_GEN_AU
640	INF - INFORMATION TECHNOLOGY	17801	50478020057	RAMISETTY NAGA HARSHAVARDHINI	RAMISETTY SRIHARI BABU	CAT A	F	OC	AU	YES	OC_GIRLS_AU
641	INF - INFORMATION TECHNOLOGY	18302	50790010016	KOLLA VARSHA	KOLLA SUBRAHMANYAM	CAT A	F	OC	AU	NO	OC_GIRLS_AU
642	INF - INFORMATION TECHNOLOGY	54163	50370030356	YENDRAPATI PREM KUMAR	RAMBABU	CAT A	M	SC	AU	YES	SC_GEN_AU
643	INF - INFORMATION TECHNOLOGY	24408	51079040154	GOTHULA YAMUNA KALYANI	GOTHULA VENKATESWARLU	CAT A	F	BC_D	AU	YES	BC_D_GIRLS_AU
644	INF - INFORMATION TECHNOLOGY	26272	50279020006	PANITHAM JAYASREE	PANITHAM HARI BABU	CAT A	F	BC_B	AU	YES	BC_B_GIRLS_AU
645	INF - INFORMATION TECHNOLOGY	41850	50769010022	VEMPATI SUSHMA	VEMPATI VENKATA RATNAM	CAT A	F	SC	AU	YES	SC_GIRLS_UR
646	INF - INFORMATION TECHNOLOGY	30055	50879020083	MEKAPOTHULA NAGARAJU	MEKAPOTHULA VIJAYA SANKAR RAO	CAT A	M	BC_B	AU	YES	BC_B_GEN_AU
647	INF - INFORMATION TECHNOLOGY	39100	50965030027	SHAIK KHASIM SHARIF	SHAIK SAIDAVALI	CAT A	M	BC_E	AU	YES	BC_E_GEN_AU
648	INF - INFORMATION TECHNOLOGY	56387	50464020105	JONNALA GADDA SINGAMALAI	JONNALAGADDA SYAM BABU	CAT A	M	SC	AU	YES	SC_GEN_AU



S. No	BRANCH	RANK	HT.NO.	CANDIDATE NAME	FNAME	ADMISSION CATEGORY	M/ F	CASTE CAT.	REG.	FEE REIMBURSEMENT	ALLOTTED CATEGORY
649	INF - INFORMATION TECHNOLOGY	15739	5067003037	KOSURU SRI HARI	KOSURU RAGHAVARAO	CAT A	M	OC	AU	YES	OC_GEN_AU
650	INF - INFORMATION TECHNOLOGY	16095	51070050200	NAMA SAI SRI VYSHNAVI	NAMA GOVINDARAJULU	CAT A	F	OC	AU	YES	OC_GIRLS_AU
651	INF - INFORMATION TECHNOLOGY	17009	50365010035	MUTHYAM LAKSHMI TIRUPATHAMMA	MUTHYAM CHINNA BRAHMAREDDY	CAT A	F	OC	AU	YES	OC_GIRLS_AU
652	INF - INFORMATION TECHNOLOGY	25446	50964090046	GOPATI VIGNESH	GOPATI RAMARAO	CAT A	M	BC_B	AU	YES	BC_B_GEN_AU
653	INF - INFORMATION TECHNOLOGY	15677	50968010075	LELLA SAI SRAVANI	LELLA YEDUKONDALU	CAT A	F	OC	AU	YES	OC_GEN_AU
654	INF - INFORMATION TECHNOLOGY	28444	50269010089	THALLADA PUJITHA	THALLADA NARASIMHARAO	CAT A	F	BC_B	AU	YES	BC_B_GIRLS_AU
655	INF - INFORMATION TECHNOLOGY	15633	50870030143	TAVVA VAMSI PRIYA	TAVVA ADIREDDY	CAT A	F	OC	AU	YES	EWS_GIRLS_UR
656	INF - INFORMATION TECHNOLOGY	16902	50389030100	KURISETTI SAI SUJITH	KURISETTI DURGA MADHAVARAO	CAT A	M	OC	AU	YES	OC_GEN_AU
657	INF - INFORMATION TECHNOLOGY	63270	50969010088	AMTHOTI RAJANAV EEN	AMTHOTI KRISHNA	CAT A	M	SC	AU	YES	SC_GEN_AU
658	INF - INFORMATION TECHNOLOGY	34551	50589010015	JAYAMANGALA BOBBY	JAYAMANGALA CHIRANJEEVI	CAT A	M	BC_A	AU	YES	BC_A_GEN_AU
659	INF - INFORMATION TECHNOLOGY	31344	50170020115	UPPU KAMALESWAR	UPPU BALASANKARARAO	CAT A	M	BC_B	AU	YES	BC_B_GEN_AU
660	INF - INFORMATION TECHNOLOGY	30326	50470030025	ODUGU NIKITHA	ODUGU V N DHANARAJU	CAT A	F	BC_A	AU	YES	BC_A_GEN_UR
661	INF - INFORMATION TECHNOLOGY	36387	50368010022	GANGULA BHANUSAI	GANGULA DAMODARAVITALRAO	CAT A	M	BC_D	AU	YES	BC_D_GEN_AU
662	INF - INFORMATION TECHNOLOGY	33762	50470050203	KURMAPU KAVYA	KURMAPU TIRUPATI RAO	CAT A	F	BC_A	AU	YES	BC_A_GIRLS_AU
663	INF - INFORMATION TECHNOLOGY	19222	50964080047	BIKKI ANIL	BIKKI LAKSHMI NARAYANA	CAT A	M	OC	AU	YES	EWS_GEN_AU
664	INF - INFORMATION TECHNOLOGY	19319	50670050225	VANJARAPU MANOJ	VANJARAPU DEVI RAM PRASAD	CAT A	M	BC_D	AU	YES	BC_D_GEN_AU
665	INF - INFORMATION TECHNOLOGY	23125	50379020141	YARRA MAHESH	YARRA SWAMULU	CAT A	M	OC	AU	YES	OC_GEN_AU

S. No	BRANCH	RANK	HT.NO.	CANDIDATE NAME	FNAME	ADMISSION CATEGORY	M/ F	CASTE CAT.	REG.	FEE REIMBURSEMENT	ALLOTTED CATEGORY
666	INF - INFORMATION TECHNOLOGY	16341	51070040067	VEERA VARNIKA ADAPA	VENKATA MARUTHI PULLAIAH BABU A	CAT A	F	OC	AU	YES	OC_GIRLS_AU
667	INF - INFORMATION TECHNOLOGY	35681	51078020041	GUNJANANI	GUNJA RAJU	CAT A	M	BC_A	AU	YES	BC_A_GEN_AU
668	INF - INFORMATION TECHNOLOGY	17609	50970030288	RANGISETTI BHASKARA RAO	RANGISETTI SRINIVASARAO	CAT A	M	OC	AU	YES	OC_GEN_AU
669	INF - INFORMATION TECHNOLOGY	17233	51063010065	PUNATI RAJESH CHOWDARY	PUNATI VENKATESWARLU	CAT A	M	OC	AU	YES	OC_GEN_AU
670	INF - INFORMATION TECHNOLOGY	52493	50568010009	PRATTIPATI RAJI	PRATTIPATI SCOOTER BABU	CAT A	F	SC	AU	YES	SC_GIRLS_AU
671	INF - INFORMATION TECHNOLOGY	61237	51068010114	PRATHIPATI PRASANNA	PRATHIPATI VIJAY	CAT A	F	SC	AU	YES	SC_GIRLS_AU
672	INF - INFORMATION TECHNOLOGY	59606	50279040171	ARIGALANARENDRA	ARIGALAPEDAMATAIAH	CAT A	M	SC	AU	YES	SC_GEN_AU
673	INF - INFORMATION TECHNOLOGY	17296	51078010096	GOGIREDDY YASWANTHI	GOGIREDDY GOVINDAREDDY	CAT A	F	OC	AU	YES	OC_PHO_GIRLS_AU
674	INF - INFORMATION TECHNOLOGY	13861	50369010042	TALLAPUREDDY SURYA VAMSREEDHAR REDDY	SRINIVASAREDDY	CAT A	M	OC	AU	YES	OC_GEN_AU
675	INF - INFORMATION TECHNOLOGY	30752	50670050166	NANYAMPATI NAVEEN	NANYAMPATI SRINIVASARAO	CAT A	M	BC_A	AU	YES	BC_A_GEN_AU
676	INF - INFORMATION TECHNOLOGY	32631	50170040083	AKASAPULAKSHMI DURGA	AKASAPUVEERABADRARA RAO	CAT A	F	BC_B	AU	YES	BC_B_GEN_AU
677	INF - INFORMATION TECHNOLOGY	18167	50665010123	UNNAM PRASANNA ANJANEYULU	UNNAM VEERA RAGHAVULU	CAT A	M	OC	AU	YES	EWS_GEN_AU
678	INF - INFORMATION TECHNOLOGY	76159	50666010012	BANDIKAMALINI SREE	BANDI ARUNKUMAR	CAT A	F	SC	AU	YES	SC_GIRLS_AU
679	INF - INFORMATION TECHNOLOGY	15044	50468010110	GUDEYAMINI	GUDE NARASIMHARAO	CAT A	F	OC	OU	YES	OC_GIRLS_UR
680	INF - INFORMATION TECHNOLOGY	22451	50670020179	ANUPOJUBS N S L BHAVANI	ANUPOJU SHIVARAJA	CAT A	F	BC_B	AU	YES	BC_B_GEN_UR
681	INF - INFORMATION TECHNOLOGY	25992	51070050065	JAGABATHULA SAI SANDEEP	JAGABATHULA KOTESWARARAO	CAT A	M	BC_B	AU	YES	BC_B_GEN_UR
682	INF - INFORMATION TECHNOLOGY	32137	50770050059	ANUMULATWINKLE MOKSHAGNA	ANUMULA VENKATA PURNA CHANDRA SEKHAR	CAT A	M	BC_B	AU	NO	BC_B_GEN_AU

S. No	BRANCH	RANK	HT.NO.	CANDIDATE NAME	FNAME	ADMISSION CATEGORY	M/ F	CASTE CAT.	REG.	FEE REIMBURSEMENT	ALLOTTED CATEGORY
683	INF - INFORMATION TECHNOLOGY	84444	50168010131	BANAVATHU JAYASURYA	SRINU	CAT A	M	ST	AU	YES	ST_GEN_AU
684	INF - INFORMATION TECHNOLOGY	19117	50270010109	MADDALI MURALIDHAR	M V S SATYANARAYANA	CAT A	M	OC	AU	NO	OC_GEN_UR
685	INF - INFORMATION TECHNOLOGY	62125	50768010013	BHEEMALA SELVEN RAJU	BHEEMALA VENKATESWARA RAO	CAT A	M	SC	AU	YES	SC_GEN_AU
686	INF - INFORMATION TECHNOLOGY	18897	50566010106	THAMMAVARAPU DIVYA DHEERAJ	THAMMAVARAPU EDUKONDALU	CAT A	M	OC	AU	YES	EWS_GEN_AU
687	INF - INFORMATION TECHNOLOGY	21486	50870030192	BEVARA MOHAN SAI	BEVARA MANGA RAO	CAT A	M	BC_D	AU	YES	BC_D_GEN_AU
688	INF - INFORMATION TECHNOLOGY	13408	50770030282	BAKI PRUDHVI RAJ	BAKI RAMESH	CAT A	M	OC	AU	YES	EWS_GEN_UR
689	INF - INFORMATION TECHNOLOGY	22516	50670050091	GOVADA SAI KRISHNA	GOVADA NAGA MOHANA RAO	CAT A	M	OC	AU	YES	EWS_GEN_AU
690	INF - INFORMATION TECHNOLOGY	29117	50270050159	PALAGANI THIRIPURAMBIKA	PALAGANI GOVINDA RAJULU	CAT A	F	BC_B	AU	YES	BC_B_GIRLS_AU
691	INF - INFORMATION TECHNOLOGY	30480	50870020160	JONNALA GADDA SRINIDHI	JONNALAGADDA SURESH BABU	CAT A	F	BC_D	AU	YES	BC_D_GIRLS_AU
692	INF - INFORMATION TECHNOLOGY	16184	50589010055	NEMANI VENKATA DURGA ABHIRAM	NEMANI VENKATA SRINIVASU	CAT A	M	OC	AU	YES	OC_GEN_AU
693	MEC - MECHANICAL ENGINEERING	114005	50968010063	VANKALAPATI NARASIMHA RAJ KUMAR	VANKALAPATI VENKATESWARA RAO	CAT A	M	BC_D	AU	YES	BC_B_PHV_GEN_AU
694	MEC - MECHANICAL ENGINEERING	99066	51068010156	KATKALAJAY KUMAR	KATKALARAMBABU	CAT A	M	BC_D	AU	YES	BC_D_GEN_AU
695	MEC - MECHANICAL ENGINEERING	131604	51074030085	DARA VASU	DARA RAMANAIAH	CAT A	M	SC	SVU	YES	ST_GEN_AU
696	MEC - MECHANICAL ENGINEERING	130292	50968010128	TUMMALA THARUN	TUMMALA MAHESH	CAT A	M	SC	AU	YES	SC_GEN_AU
697	MEC - MECHANICAL ENGINEERING	107309	50668010066	VAKADANI AJITH BABU	VAKADANI RAMA KRISHNA	CAT A	M	BC_D	AU	YES	BC_D_GIRLS_AU
698	MEC - MECHANICAL ENGINEERING	96726	50868010004	NAREDLA NAVYA	NAREDLA SAMBI REDDY	CAT A	F	OC	AU	YES	EWS_GIRLS_UR
699	MEC - MECHANICAL ENGINEERING	96726	50868010144	TIMMANA SIVA SAI RAMA KRISHNA	TIMMANA SRINIVASARAO	CAT A	M	OC	AU	YES	EWS_GEN_AU

S. No	BRANCH	RANK	HT.NO.	CANDIDATE NAME	FNAME	ADMISSION CATEGORY	M/ F	CASTE CAT.	REG.	FEE REIMBURSEMENT	ALLOTTED CATEGORY
700	MEC - MECHANICAL ENGINEERING	104037	50270030229	TELLAKULA ANIL	TELLAKULA VENKATESWARA RAO	CAT A	M	BC_A	AU	YES	BC_A_GEN_AU
701	MEC - MECHANICAL ENGINEERING	64557	50568010088	ALLURI NAGA CHANDU	ALLURI SRINIVASARAO	CAT A	M	BC_A	AU	YES	BC_A_GEN_AU
702	MEC - MECHANICAL ENGINEERING	83686	50168010090	SHAIK MAHAMMAD RABBANI	SHAIK ABDUL GAFFAR	CAT A	M	BC_E	AU	YES	BC_E_GEN_UR
703	MEC - MECHANICAL ENGINEERING	58599	50268010051	CHINNI SIVA KRISHNA	CHINNI SRINIVASARAO	CAT A	M	BC_D	AU	YES	OC_GEN_AU
704	MEC - MECHANICAL ENGINEERING	38537	50977010216	THALAKONDAPATI HEMANTH	RAMAKRISHNA	CAT A	M	BC_A	AU	YES	BC_A_GIRLS_UR
705	MEC - MECHANICAL ENGINEERING	47156	50568010061	THUMMALA ABHISHEK	THUMMALA SUNIL	CAT A	M	SC	AU	YES	SC_GEN_UR
706	MEC - MECHANICAL ENGINEERING	99129	50170020145	DASARI MAHITH	DASARI ASHOK KUMAR	CAT A	M	BC_D	AU	YES	BC_A_GEN_AU
707	MEC - MECHANICAL ENGINEERING	61562	51070030180	GURRAM L V D PHANI KUMAR	G PRASAD	CAT A	M	BC_D	AU	YES	BC_D_GEN_AU
708	MEC - MECHANICAL ENGINEERING	84575	50170010112	GUDIMETLA SAMHITHA	ASHOK KUMAR GUDIMETLA	CAT A	F	SC	AU	YES	SC_GEN_UR
709	MEC - MECHANICAL ENGINEERING	110663	50370030375	PARA CHANTI BABU	PARA VENKATESWARLU	CAT A	M	SC	AU	YES	SC_GEN_AU
710	MEC - MECHANICAL ENGINEERING	131460	50868010111	TELLURI CHINNA BABU	TELLURI KRISHNAIAH	CAT A	M	SC	AU	YES	SC_GIRLS_AU
711	MEC - MECHANICAL ENGINEERING	116185	50868010071	SHAIK KHAJA MOUINED DIN	SHAIK SHOWKATH ALI	CAT A	M	BC_E	AU	YES	BC_E_GEN_AU
712	MEC - MECHANICAL ENGINEERING	97468	50270050133	MARUPILLA DILEEP	MARUPILLA BALARAJU	CAT A	M	BC_D	AU	YES	BC_D_GEN_AU
713	MEC - MECHANICAL ENGINEERING	79404	50368010134	NEELAPALA VIJAYAR AMBABU	NEELAPALA THIRUMALARAJU	CAT A	M	BC_D	AU	YES	OC_GEN_AU
714	MEC - MECHANICAL ENGINEERING	89934	51083020050	GORLA RAJESH KUMAR	GORLA KANNA RAO	CAT A	M	BC_D	AU	YES	BC_D_GEN_AU
715	MEC - MECHANICAL ENGINEERING	104741	50268010147	MODUGU PRASANTH KUMAR	MODUGU KARUNAKAR	CAT A	M	SC	AU	YES	SC_GEN_AU
716	MEC - MECHANICAL ENGINEERING	128423	50570040106	DOPPALA SRINIVAS	DOPPALA KOTESWARARAO	CAT A	M	SC	AU	YES	SC_GEN_AU

S. No	BRANCH	RANK	HT.NO.	CANDIDATE NAME	FNAME	ADMISSION CATEGORY	M/ F	CASTE CAT.	REG.	FEE REIMBURSEMENT	ALLOTTED CATEGORY
717	MEC - MECHANICAL ENGINEERING	130141	50868010073	BHUKYA NAGESWARA RAO	BHUKYA AYYA	CAT A	M	ST	AU	YES	ST_GIRLS_UR
718	MEC - MECHANICAL ENGINEERING	120638	50668010073	JANYAVULA NARENDRA	JANYAVULA RAMESH	CAT A	M	BC_D	AU	YES	BC_D_GIRLS_AU
719	MEC - MECHANICAL ENGINEERING	58448	50568010033	MADALA SASI KUMAR	MADALA SARATH	CAT A	M	OC	AU	YES	EWS_GEN_UR
720	MEC - MECHANICAL ENGINEERING	70796	50564060104	GURRAM KARTHIK	GURRAM ASHOK BABU	CAT A	M	OC	AU	YES	OC_GEN_AU
721	MEC - MECHANICAL ENGINEERING	86480	50968010073	GOLI SAI CHAITANYA YASWANTH	GOLI VENKATESH	CAT A	M	BC_B	AU	YES	BC_B_GEN_AU
722	MEC - MECHANICAL ENGINEERING	18214	50366010115	BETHAPUDI VIJAYVARMA	BETHAPUDI SEKHAR BABU	CAT A	M	SC	AU	YES	OC_GEN_UR
723	MEC - MECHANICAL ENGINEERING	118884	50670030305	BOMMINA JAGADEESWAR	BOMMINA SIVA RAMA PRASAD	CAT A	M	BC_B	AU	YES	BC_B_GIRLS_UR
724	MEC - MECHANICAL ENGINEERING	107188	50170010453	RAJANALA VENKATASATYA GANESH	RAJANALA VENKAT RAJESH	CAT A	M	BC_B	AU	YES	BC_B_GEN_UR
725	MEC - MECHANICAL ENGINEERING	103294	50770030246	DAMACHARLA SIVANANDA KUMAR	VENKATESWARA RAO	CAT A	M	OC	AU	YES	EWS_GEN_AU
726	MEC - MECHANICAL ENGINEERING	122409	50878010064	CHANNARAPU PRAVEEN KUMAR REDDY	CHANNARAPU GURUSWAMI REDDY	CAT A	M	OC	AU	YES	ST_GEN_AU
727	MEC - MECHANICAL ENGINEERING	91080	50168010048	MUPPASANI VENKATESH	MUPPASANI SRINIVASARAO	CAT A	M	BC_D	AU	YES	BC_D_GEN_AU
728	MEC - MECHANICAL ENGINEERING	115560	50170030306	CHALLAPALLI LAKSHMINARAYANA SWAMY	CHALLAPALLI RAM BABU	CAT A	M	BC_A	AU	YES	BC_A_GEN_AU
729	MEC - MECHANICAL ENGINEERING	68629	50770030289	GOWRISETTI CHAITANYA NAVEEN	GOWRISETTI NAGA RAJU	CAT A	M	OC	AU	YES	OC_PHH_GEN_AU
730	MEC - MECHANICAL ENGINEERING	105243	50968010054	TUMMALA NAVEEN	TUMMALA RAVI	CAT A	M	SC	AU	YES	SC_GEN_AU
731	MEC - MECHANICAL ENGINEERING	131791	50270040001	SARELLA SUKESH	SARELLA SRINIVASARAO	CAT A	M	SC	AU	YES	SC_GIRLS_AU
732	MEC - MECHANICAL ENGINEERING	119480	50481010125	ALLAMSETTI ABHISHEK	ALLAMSETTI NARAYANARAO	CAT A	M	BC_B	AU	YES	BC_B_GEN_AU
733	MEC - MECHANICAL ENGINEERING	51168	50768010068	PURAMA DIVYA SHANKAR	PURAMA OMKAR	CAT A	M	OC	AU	YES	OC_CAP_GEN_UR

S. No	BRANCH	RANK	HT.NO.	CANDIDATE NAME	FNAME	ADMISSION CATEGORY	M/ F	CASTE CAT.	REG.	FEE REIMBURSEMENT	ALLOTTED CATEGORY
734	MEC - MECHANICAL ENGINEERING	118207	5036801007	BOPPANA SAI SATISH	BOPPANA VEERA BABU	CAT A	M	OC	AU	YES	OC_GEN_AU
735	MEC - MECHANICAL ENGINEERING	116107	50970020071	RAJULAPATI OMKARESWAR	RAJULAPATI CHANTI	CAT A	M	BC_B	AU	YES	BC_B_GEN_AU
736	MEC - MECHANICAL ENGINEERING	116182	50170050166	NARADALA GOPAL KRISHNA	NARADALA VEERAAIAH	CAT A	M	BC_D	AU	YES	BC_D_GIRLS_AU
737	MEC - MECHANICAL ENGINEERING	118121	50570020185	RAJALARAMA KRISHNA	RAJALA VENKATESWARA RAO	CAT A	M	OC	AU	YES	ST_GEN_AU
738	MEC - MECHANICAL ENGINEERING	52259	50170010059	CHALLA KALYAN KUMAR	CHALLA ANJANEYULU	CAT A	M	BC_A	AU	YES	BC_A_GIRLS_UR
739	MEC - MECHANICAL ENGINEERING	105743	50970050218	KOSANAM MUKESH KUMAR	KOSANAM SEETHARAMULU	CAT A	M	SC	AU	YES	SC_GEN_AU
740	MEC - MECHANICAL ENGINEERING	114858	51070040103	MADDI SURESH	MADDI GOPALA KRISHNA MURTHY	CAT A	M	OC	AU	YES	SC_GEN_AU
741	MEC - MECHANICAL ENGINEERING	62582	50889030064	GOPISETTI HARI VENKAT	GOPISETTI RANGA BABU	CAT A	M	OC	AU	YES	EWS_GEN_AU
742	MEC - MECHANICAL ENGINEERING	125932	50568010036	PARASUDAY SHANKAR	PARASA VEERARAGHAVULU	CAT A	M	BC_B	AU	YES	BC_B_GEN_AU
743	MEC - MECHANICAL ENGINEERING	83457	50870040102	KUMMARI LEELA BHARATH	KUMMARI BHADRAAIAH	CAT A	M	BC_D	AU	YES	BC_D_GEN_AU
744	MEC - MECHANICAL ENGINEERING	56208	50779020150	JAJJARA SATHISH KUMAR	EFHAFRA	CAT A	M	SC	AU	YES	SC_GEN_UR
745	MEC - MECHANICAL ENGINEERING	95318	50866010081	VEERANKI GEETA CHANDRA SEKHAR	VEERANKI RAMBABU	CAT A	M	BC_B	AU	YES	BC_B_GEN_UR
746	MEC - MECHANICAL ENGINEERING	64195	50568010122	TADI SATYANA RAYANA	TADI SRINIVASARAO	CAT A	M	OC	AU	YES	OC_GEN_AU

**LIST OF STUDENTS PROVISIONALLY ADMITTED BY CONVENER UNDER CAT-B (NON-NRI) QUOTA**

S. No	BRANCH	RANK	HT.NO.	CANDIDATE NAME	FNAME	ADMISSION CATEGORY	M/ F	CASTE CAT.	REG.
1	AID - ARTIFICIAL INTELLIGENCE AND DATA SCIENCE	4625	208898919572	SHAIK SIRAAZ BASHA	SHAIK ABDUL KALEEM BASHA	CAT B	MALE	BCE	AU
2	AID - ARTIFICIAL INTELLIGENCE AND DATA SCIENCE	3372	468356421580	AVULA THARUN	AVULA SURIBABU	CAT B	MALE	OC	AU

S. No	BRANCH	RANK	HT.NO.	CANDIDATE NAME	FNAME	ADMISSION CATEGORY	M/ F	CASTE CAT.	REG.
3	AID - ARTIFICIAL INTELLIGENCE AND DATA SCIENCE	6547	476387590767	PAGADALA VAMSI	PAGADALA SRINIVASA RAO	CAT B	MALE	OC	AU
4	AID - ARTIFICIAL INTELLIGENCE AND DATA SCIENCE	4986	478949991194	T.JANISH	T SURYAKUMAR	CAT B	MALE	BCD	AU
5	AID - ARTIFICIAL INTELLIGENCE AND DATA SCIENCE	2740	247704254073	MANCHIMI LOKESH	MANCHIMI VENKATESWARA RAO	CAT B	MALE	OC	AU
6	AID - ARTIFICIAL INTELLIGENCE AND DATA SCIENCE	1707	914344084170	NAVANEETH VENKAT	Murali krishna	CAT B	MALE	OC	AU
7	AID - ARTIFICIAL INTELLIGENCE AND DATA SCIENCE	3712	684842845911	AKKALA NAGA MANIKANTA DEEPAK	AKKALA SRINIVASA SESHU KUMAR	CAT B	MALE	OC	AU
8	AID - ARTIFICIAL INTELLIGENCE AND DATA SCIENCE	4021	424431920328	PASUMARTHI MANIEEP	PASUMARTHI RAMBABU	CAT B	MALE	OC	AU
9	AID - ARTIFICIAL INTELLIGENCE AND DATA SCIENCE	7586	806790106566	YELIGETI TEJASWA SAI KUMAR	YELIGETI SREENIVASU	CAT B	MALE	BCB	AU
10	AID - ARTIFICIAL INTELLIGENCE AND DATA SCIENCE	4411	552728201785	KANAKAPUDI UPENDRA	KANAKAPUDI ANDHRA BABU	CAT B	MALE	SC	AU
11	CSE - COMPUTER SCIENCE AND ENGINEERING	3091	642207222267	AMIRISETTI SAI HARI PRANAV	AMIRISETTI VENKATA DURGA RAO	CAT B	MALE	OC	AU
12	CSE - COMPUTER SCIENCE AND ENGINEERING	2595	341564931154	MULAKALAPALI GOPICHAND	MULAKALAPALI SRINIVASA RAO	CAT B	MALE	OC	AU
13	CSE - COMPUTER SCIENCE AND ENGINEERING	695	852364815846	BOYANAPALLI LIKESH	BOYANAPALLI RAMESH	CAT B	MALE	BCD	AU
14	CSE - COMPUTER SCIENCE AND ENGINEERING	70	799949831905	CHUNDURU VENKATA SAI REVANTH	chunduru pavan kumar	CAT B	MALE	OC	SVU
15	CSE - COMPUTER SCIENCE AND ENGINEERING	2038	904752382697	BANDE NIKHIL	BANDE VEERANJANEYULU	CAT B	MALE	OC	AU
16	CSE - COMPUTER SCIENCE AND ENGINEERING	736	926068347347	GADE LAKSHMI PRASANNA	GADE VENKATESWARA RAO	CAT B	FEMALE	OC	AU
17	CSE - COMPUTER SCIENCE AND ENGINEERING	2220	217392447425	PONNURU SRAVYA KARTHIKA	PONNURU SUBBARAO	CAT B	FEMALE	OC	AU

S. No	BRANCH	RANK	HT.NO.	CANDIDATE NAME	FNAME	ADMISSION CATEGORY	M/ F	CASTE CAT.	REG.
18	CSE - COMPUTER SCIENCE AND ENGINEERIN G	2056	464055953631	ATKURU SRI PUJITHA	ATKURU SIVA NAGA SANKARA RAO	CAT B	FEMALE	BCA	AU
19	CSM - CSE(ARTIFIC IAL INTELLIGEN CE AND MACHINE LEARNING)	13369	540258909951	CHORAGUDI DANIEL JASON	CHORAGUDI YESUDAS	CAT B	MALE	BCC	AU
20	CSM - CSE(ARTIFIC IAL INTELLIGEN CE AND MACHINE LEARNING)	8019	478199220960	CHIPPALA PREM CHAND	CHIPPALA SRINIVASA RAO	CAT B	MALE	BCA	AU
21	CSM - CSE(ARTIFIC IAL INTELLIGEN CE AND MACHINE LEARNING)	8553	423603568314	MANUKONDA DINESH	MANUKONDA NARASIMHA RAO	CAT B	MALE	OC	AU
22	CSM - CSE(ARTIFIC IAL INTELLIGEN CE AND MACHINE LEARNING)	3947	320166430477	CHINTA KARTHIK	Chinta Chandra Sekhara Rao	CAT B	MALE	SC	AU
23	CSM - CSE(ARTIFIC IAL INTELLIGEN CE AND MACHINE LEARNING)	2448	868738061944	SOMISETTY POOJITHA	SOMISETTY SHANKAR	CAT B	FEMALE	OC	AU
24	ECE - ELECTRONIC S AND COMMUNIC ATION ENGINEERIN G	4016	630105080251	MANUBOLU AKASH	MANUBOLU RAMANA RAO	CAT B	MALE	OC	AU
25	ECE - ELECTRONIC S AND COMMUNIC ATION ENGINEERIN G	14131	552209557621	RAVULA YASWANTH	RAVULA NAGESWARA RAO	CAT B	MALE	BCB	AU
26	ECE - ELECTRONIC S AND COMMUNIC ATION ENGINEERIN G	8131	882266699137	REDDYCHARLA HARI PRASAD RAJU	REDDYCHARLA KOTAM RAJU	CAT B	MALE	BCD	AU
27	ECE - ELECTRONIC S AND COMMUNIC ATION ENGINEERIN G	804	897894766019	CHINNAPAREDD Y VASUDEVA REDDY	CH SRINIVASA REDDY	CAT B	MALE	OC	AU
28	ECE - ELECTRONIC S AND COMMUNIC ATION ENGINEERIN G	8554	306885576716	PEDAGAMALLA JAYA KRISHNA TEJA	PEDAGAMALLA VENKATESWAR A RAO	CAT B	MALE	BCB	AU
29	ECE - ELECTRONIC S AND COMMUNIC ATION ENGINEERIN G	11406	833100607675	RAMISETTI HARSHAVARDH AN	RAMISETTI NARASIMHARA O	CAT B	MALE	OC	AU
30	ECE - ELECTRONIC S AND COMMUNIC ATION ENGINEERIN G	7889	266184518363	DODDAKA LAKSHMI BHUPATHI RAO	DODDAKA YESUBABU	CAT B	MALE	BCD	AU



S. No	BRANCH	RANK	HT.NO.	CANDIDATE NAME	FNAME	ADMISSION CATEGORY	M/ F	CASTE CAT.	REG.
31	ECE - ELECTRONICS AND COMMUNICATION ENGINEERING	10693	288937237558	GANDLAPATTI SIVANI	Gandlapatti Bali Reddy	CAT B	FEMALE	OC	AU
32	ECE - ELECTRONICS AND COMMUNICATION ENGINEERING	10088	229334821450	CHALAPAKA KIRAN KUMAR	CHALAPAKA YOHAN	CAT B	MALE	BCA	AU
33	ECE - ELECTRONICS AND COMMUNICATION ENGINEERING	6256	437465207417	MARAMPUDI VAMSI	MARAMPUDI SRINUVASARAO	CAT B	MALE	OC	NL
34	ECE - ELECTRONICS AND COMMUNICATION ENGINEERING	3629	997061395456	PARUCHURI LAKSHMI HARSHITHA	PARUCHURI VENKATA SATYA AJITH KUMAR	CAT B	FEMALE	OC	AU
35	INF - INFORMATION TECHNOLOGY	14325	523759104645	VALLAPU RAMAKRISHNA REDDY	VALLAPU VENKATESWARA REDDY	CAT B	MALE	OC	AU
36	INF - INFORMATION TECHNOLOGY	5212	497160134856	BEJAWADA SANJAY	BEJAWADA GOPALARAO	CAT B	MALE	BCB	AU
37	INF - INFORMATION TECHNOLOGY	4502	672471597836	ADDAGARLA HARSHAVARDHAN	ADDAGARLA SAMBASIVARAO	CAT B	MALE	BCD	AU
38	INF - INFORMATION TECHNOLOGY	9889	758054462704	KOMMINENI YASWANTH	KOMMINENI RAMBABU	CAT B	MALE	OC	AU
39	INF - INFORMATION TECHNOLOGY	10136	849247393260	MOHAMMAD TAJUDDIN RAHAMAN	Mohammad Habibur Rahiman	CAT B	MALE	BCE	AU

**CONVENER**  
**APEAPCET - Admissions 2021**

\*\*\*This computer-generated Proceeding do not require any authentication. \*\*\*21/05/2022 12:47 PM