LAKIREDDY BALI REDDY COLLEGE OF ENGINEERING
(AUTONOMOUS)
Approved by AICTE, New Delhi and Permanently affiliated to JNTUK, Kakinada
L.B. Reddy Nagar, Mylavaram, N.T.R. District, Andhra Pradesh-521230
Estd. 1998
ASE,CE,CSE,ECE, EEE, IT & ME Under Tier-I
NAAC CGPA: 3.20/4

Master of Business Administration

Report on Alumini Interaction

Event Name	Alumini Interaction
Event type/Name	**Communication and Interview Interaction (online)**
Date/Duration	6/9/2026 (1day)
Organizers	Ms. Deepika Munaga, Sr. Analyst, DXC Technology, Bangalore (2023 batch)
Name of Convener	Ms. Y. Nagamani, Assistant Professor
Target audience	MBA II years
Total No. of Registered participants	60
Objective the event	The primary objective of this alumni interaction event is to provide students with meaningful insight into the current job market and the skills required to succeed in today's competitive professional environment. The session aims to bridge the gap between academic learning and industry expectations by enabling direct interaction between students and experienced alumni professionals. Through this event, students will gain awareness of emerging career opportunities, evolving workplace demands, and essential technical and soft skills. It also seeks to motivate students to engage in continuous learning, adaptability, and ethical professional conduct.
Description of the event:	The Alumni Interaction Session on the Job Market and Required Skills is organized to provide students with valuable exposure to real-world industry practices and current employment trends. The event brings together accomplished alumni from diverse professional backgrounds to share their career journeys, workplace experiences, and insights into evolving industry requirements. During the session, alumni will discuss market expectations, emerging job roles, essential technical competencies, and critical soft skills such as communication, leadership, teamwork, and adaptability. The program also includes an interactive segment where students can engage directly with the speakers through questions and discussions,
Linkage with Sustainable Development Goals (SDGs):	The **Alumni Interaction on Job Market and Required Skills** aligns primarily with **SDG 4: Quality Education,** by providing students with industry insights, career guidance, and awareness of the technical and soft skills required for employability. The session enabled students to learn from alumni experiences and understand current workplace expectations. The event also contributes to **SDG 8: Decent Work and Economic Growth,** by enhancing career preparedness and employment readiness. Additionally, it supports **SDG 17: Partnerships for the Goals,** through alumni engagement and collaborative knowledge sharing between academia and industry.

LAKIREDDY BALI REDDY COLLEGE OF ENGINEERING

(AUTONOMOUS)

Approved by AICTE, New Delhi and Permanently affiliated to JNTUK, Kakinada

L.B. Reddy Nagar, Mylavaram, N.T.R. District, Andhra Pradesh-521230

CIRCULAR

Date: 03 SEP 2026

Subject: Online Alumni Interaction Session – MBA II Year Students

This is to inform all MBA II Year students that an Online Alumni Interaction Session is scheduled for today, 03 September 2026, from 7:00 PM to 8:00 PM with Ms. Deepika, Alumni – MBA 2023 Batch.

Session Details:

- **Date:** 03 September 2026
- **Time:** 7:00 PM – 8:00 PM
- **Mode:** Online (Zoom)
- **Resource Person:** Ms. Deepika
- **Batch:** MBA 2023
- **Participants:** MBA II Year Students

Students are requested to **attend the session on time and actively participate.**

Coordinator

Head of the Department

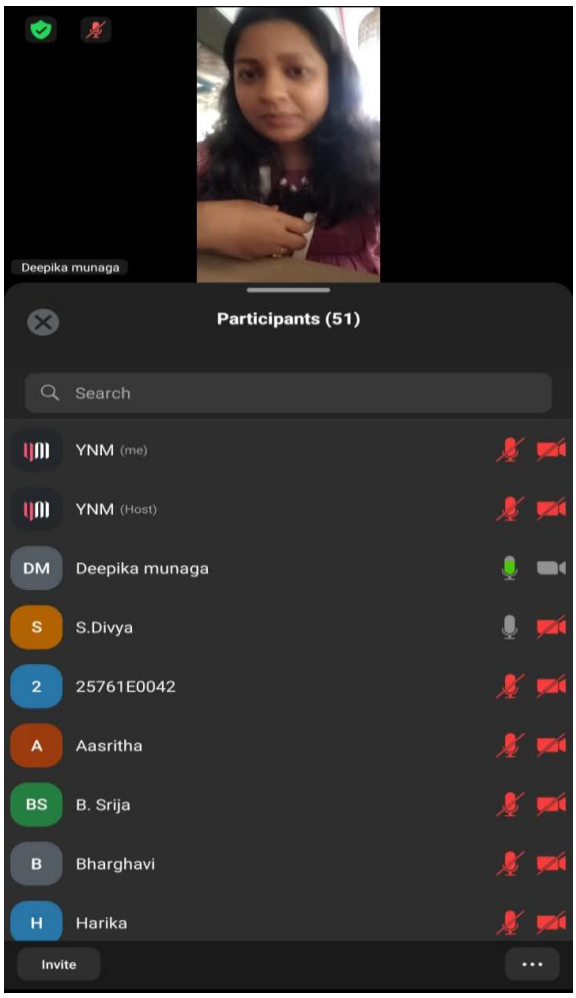
Deepika munaga
Participants (51)
Search
YNM (me)
YNM (Host)
DM
Deepika munaga
S
S.Divya
2
25761E0042
A
Aasritha
BS
B. Srija
B
Bharghavi
H
Harika
Invite

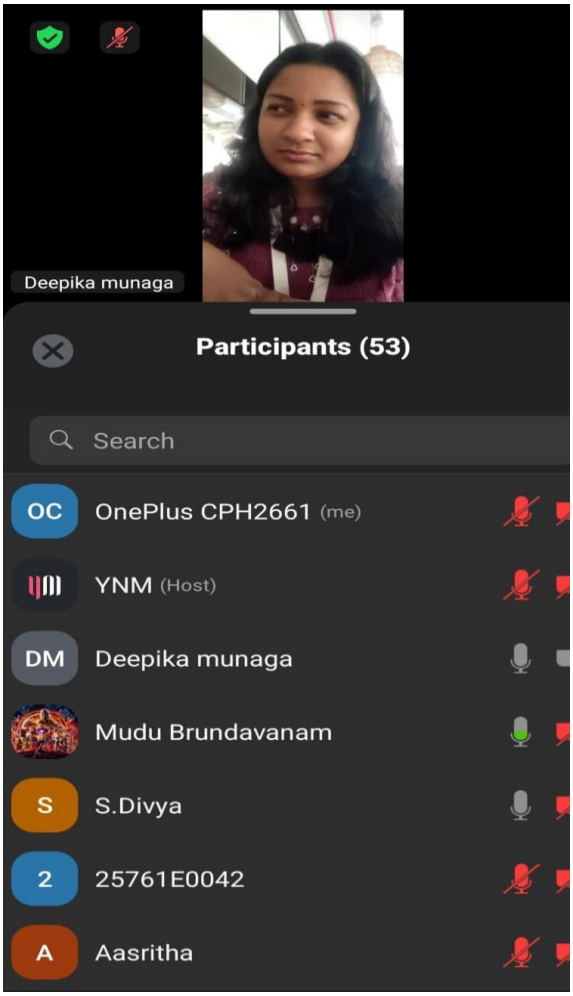
Deepika munaga
Participants (53)
Search
OC
OnePlus CPH2661 (me)
YNM (Host)
DM
Deepika munaga
Mudu Brundavanam
S
S.Divya
2
25761E0042
A
Aasritha

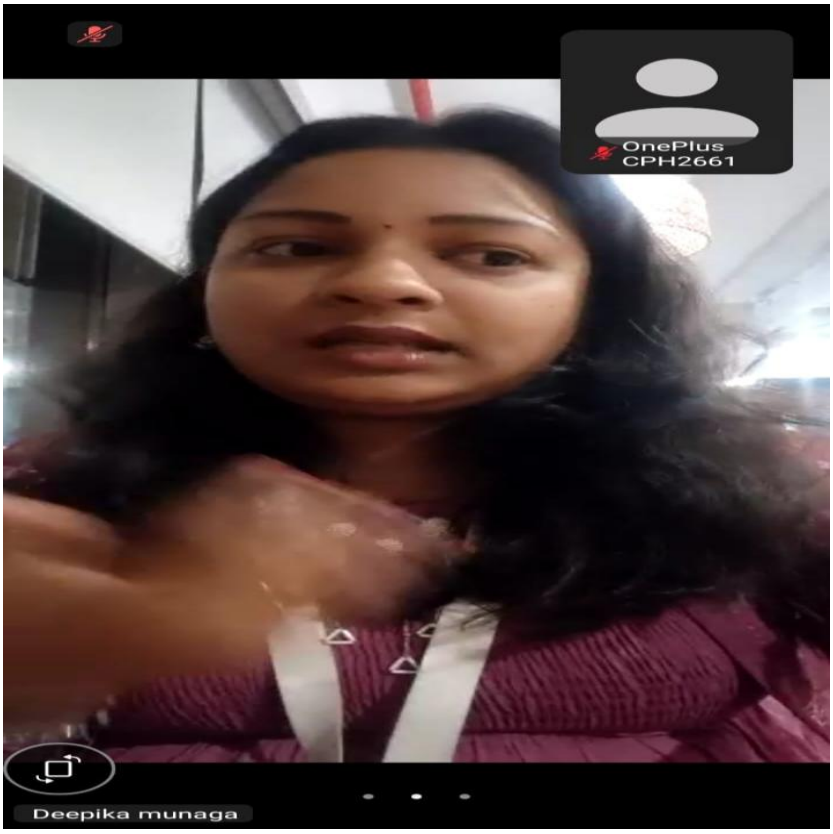
OnePlus
CPH2661
Deepika munaga

FEED BACK:

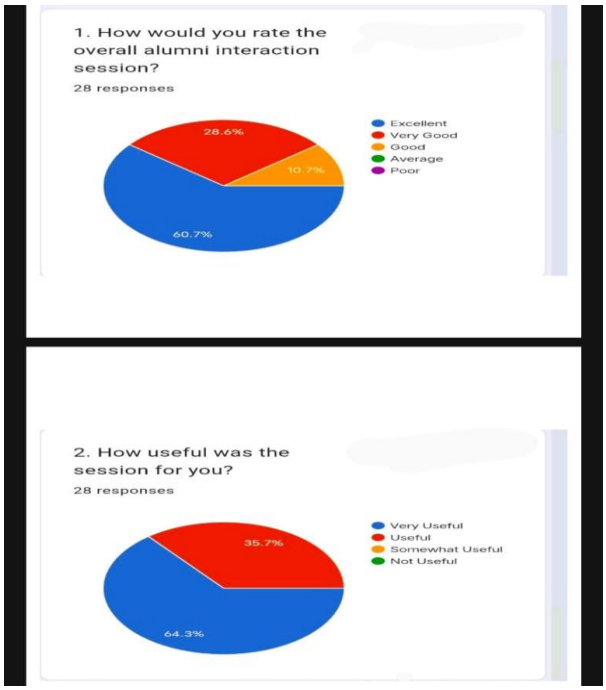

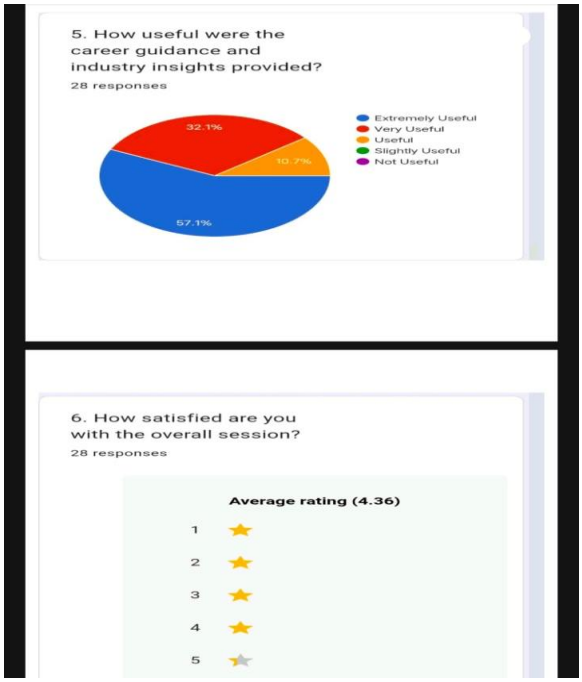

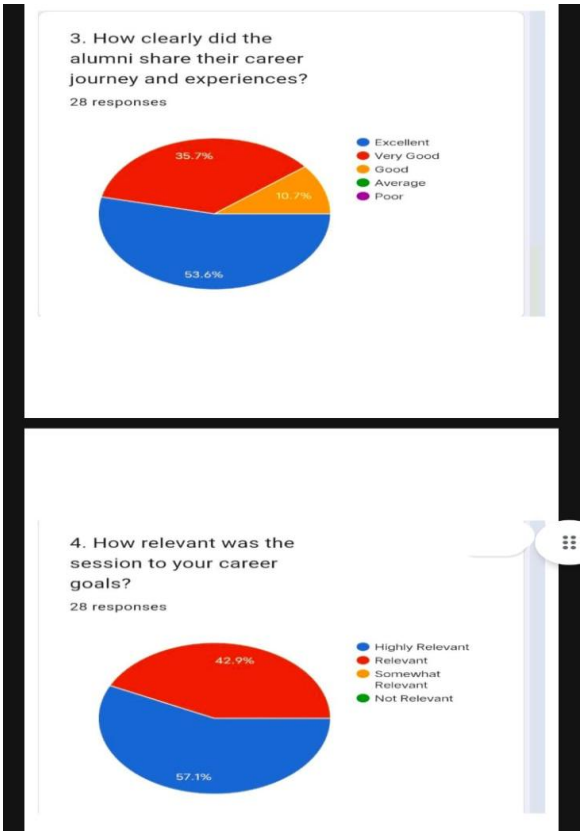

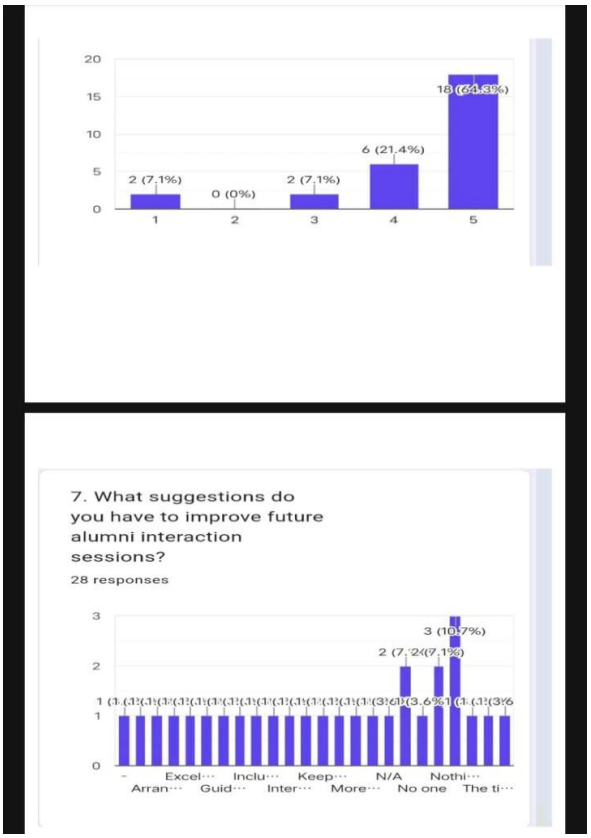

Dr. K. Deepika
Head of the Department